

T.7S., R.1 & 2W., W.M.

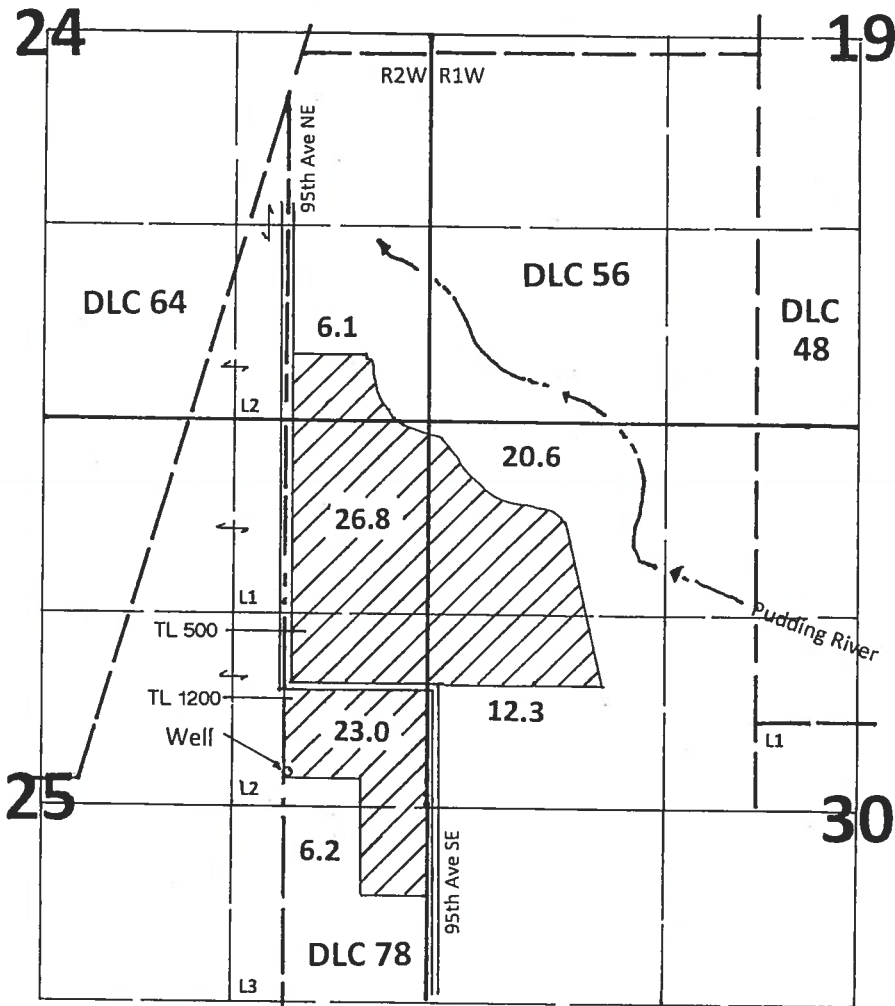

Well is located 2365' S and 965' S from the NE corner of Section 25.

RECEIVED

OCT 03 2017

OWRD

Application Map

Jay Thompson

Application #: G-18261

Permit #:

This Map was Prepared for the Purpose of Identifying the Location of a Water Right Only and is Not Intended to Provide Legal Dimensions or Location of Property Ownership Lines.

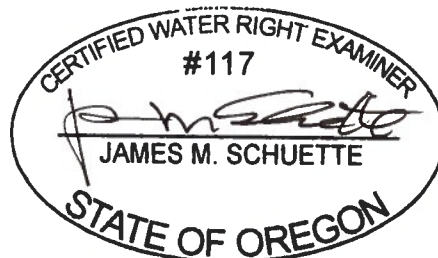

Revised 10/3/2017

EXPIRES: 6/30/2018

G-18261