





**PUBLIC INTEREST REVIEW FOR GROUNDWATER APPLICATIONS**

TO: Water Rights Section Date 3/09/2016  
 FROM: Groundwater Section Jen Woody  
Reviewer's Name  
 SUBJECT: Application G- 18238 Supersedes review of n/a  
Date of Review(s)

**PUBLIC INTEREST PRESUMPTION; GROUNDWATER**

**OAR 690-310-130 (1)** *The Department shall presume that a proposed groundwater use will ensure the preservation of the public welfare, safety and health as described in ORS 537.525. Department staff review groundwater applications under OAR 690-310-140 to determine whether the presumption is established. OAR 690-310-140 allows the proposed use be modified or conditioned to meet the presumption criteria. This review is based upon available information and agency policies in place at the time of evaluation.*

**A. GENERAL INFORMATION:** Applicant's Name: Bruce, Judy, Eric, Amy Walport Jackson County: \_\_\_\_\_

A1. Applicant(s) seek(s) 0.45 cfs from 1 well(s) in the Rogue Basin, Applegate subbasin

A2. Proposed use Irrigation, Temperature Control, Storage, Pond Maintenance  
 Seasonality: March 1- October 31, Jan 1-Dec 31, Jan 1-Dec 31, Jan 1-Dec 31 respectively

A3. Well and aquifer data (attach and number logs for existing wells; mark proposed wells as such under logid):

Well	Logid	Applicant's Well #	Proposed Aquifer*	Proposed Rate(cfs)	Location (T/R-S QQ-Q)	Location, metes and bounds, e.g. 2250' N, 1200' E fr NW cor S 36
1	PROP 999999	1	Granitic Bedrock	0.45	T37S/R4W-31	475' N, 2490' W fr SE cor S 31
2						
3						
4						
5						

\* Alluvium, CRB, Bedrock

Well	Well Elev ft msl	First Water ft bls	SWL ft bls	SWL Date	Well Depth (ft)	Seal Interval (ft)	Casing Intervals (ft)	Liner Intervals (ft)	Perforations Or Screens (ft)	Well Yield (gpm)	Draw Down (ft)	Test Type
1	1325		25		200	0-60	0-60			201		

Use data from application for proposed wells.

A4. **Comments:** The well is proposed to 200 feet deep, casing and seal 0-60 feet below land surface. Water level is estimated based on nearby wells (JACK 30970).

A5.  **Provisions of the** \_\_\_\_\_ **Basin rules relative to the development, classification and/or management of groundwater hydraulically connected to surface water**  **are, or**  **are not, activated by this application.** (Not all basin rules contain such provisions.)

Comments: \_\_\_\_\_  
 \_\_\_\_\_

A6.  **Well(s) #** \_\_\_\_\_, \_\_\_\_\_, \_\_\_\_\_, \_\_\_\_\_, **tap(s) an aquifer limited by an administrative restriction.**

**Name of administrative area:** \_\_\_\_\_  
**Comments:** \_\_\_\_\_  
 \_\_\_\_\_



**B. GROUNDWATER AVAILABILITY CONSIDERATIONS, OAR 690-310-130, 400-010, 410-0070**

B1. Based upon available data, I have determined that groundwater\* for the proposed use:

- a.  is over appropriated,  is not over appropriated, or  cannot be determined to be over appropriated during any period of the proposed use. \* This finding is limited to the groundwater portion of the over-appropriation determination as prescribed in OAR 690-310-130;
- b.  will not or  will likely be available in the amounts requested without injury to prior water rights. \* This finding is limited to the groundwater portion of the injury determination as prescribed in OAR 690-310-130;
- c.  will not or  will likely to be available within the capacity of the groundwater resource; or
- d.  will, if properly conditioned, avoid injury to existing groundwater rights or to the groundwater resource:
  - i.  The permit should contain condition #(s) 7J, Medium Water Use Reporting Condition;
  - ii.  The permit should be conditioned as indicated in item 2 below.
  - iii.  The permit should contain special condition(s) as indicated in item 3 below;

- B2. a.  Condition to allow groundwater production from no deeper than \_\_\_\_\_ ft. below land surface;
- b.  Condition to allow groundwater production from no shallower than \_\_\_\_\_ ft. below land surface;
- c.  Condition to allow groundwater production only from the \_\_\_\_\_ groundwater reservoir between approximately \_\_\_\_\_ ft. and \_\_\_\_\_ ft. below land surface;
- d.  Well reconstruction is necessary to accomplish one or more of the above conditions. The problems that are likely to occur with this use and without reconstructing are cited below. Without reconstruction, I recommend withholding issuance of the permit until evidence of well reconstruction is filed with the Department and approved by the Groundwater Section.

**Describe injury** –as related to water availability– that is likely to occur without well reconstruction (interference w/ senior water rights, not within the capacity of the resource, etc): \_\_\_\_\_

\_\_\_\_\_

\_\_\_\_\_

\_\_\_\_\_

B3. **Groundwater availability remarks:** \_\_\_\_\_

Well yields in the area are relatively good, being generally greater than 10 gpm and as high as 100+ gpm. Well depths are generally less than 250 feet. Bedrock in the area consists of meta-sediments with some intrusives. The area lies near the contact between the granitic pluton and the meta-sediments (Wiley, 2006).

Groundwater development increased near the subject site over the last 10 years. There are several groundwater permits within ¼ mile radius of the proposed POA (see map). Water level data from these wells show a downward trend, with about 15 feet of head loss over the last 7 to 10 years (see hydrograph). This indicates that the fractured bedrock groundwater resource is currently being used at a higher rate than it is recharged by precipitation. Based on water level trends, further allocation is not likely within the capacity of the resource.

\_\_\_\_\_

\_\_\_\_\_

\_\_\_\_\_

\_\_\_\_\_

\_\_\_\_\_

\_\_\_\_\_

\_\_\_\_\_

\_\_\_\_\_

\_\_\_\_\_

\_\_\_\_\_



**C. GROUNDWATER/SURFACE WATER CONSIDERATIONS, OAR 690-09-040**

C1. **690-09-040 (1):** Evaluation of aquifer confinement:

Well	Aquifer or Proposed Aquifer	Confined	Unconfined
1	Granitic Aquifer	<input checked="" type="checkbox"/>	<input type="checkbox"/>
		<input type="checkbox"/>	<input type="checkbox"/>
		<input type="checkbox"/>	<input type="checkbox"/>
		<input type="checkbox"/>	<input type="checkbox"/>
		<input type="checkbox"/>	<input type="checkbox"/>

**Basis for aquifer confinement evaluation:** Nearby well logs drilled to similar depths report the static water level rises tens of feet about the water-bearing zone(s) in the fractured bedrock, indicating the target aquifer is more confined than unconfined.

C2. **690-09-040 (2) (3):** Evaluation of distance to, and hydraulic connection with, surface water sources. All wells located a horizontal distance less than ¼ mile from a surface water source that produce water from an unconfined aquifer shall be assumed to be hydraulically connected to the surface water source. Include in this table any streams located beyond one mile that are evaluated for PSI.

Well	SW #	Surface Water Name	GW Elev ft msl	SW Elev ft msl	Distance (ft)	Hydraulically Connected?			Potential for Subst. Interfer. Assumed?	
						YES	NO	ASSUMED	YES	NO
1	1	Slagle Creek	1300*	1300	1220	<input checked="" type="checkbox"/>	<input type="checkbox"/>	<input type="checkbox"/>	<input type="checkbox"/>	<input checked="" type="checkbox"/>
						<input type="checkbox"/>	<input type="checkbox"/>	<input type="checkbox"/>	<input type="checkbox"/>	<input type="checkbox"/>
						<input type="checkbox"/>	<input type="checkbox"/>	<input type="checkbox"/>	<input type="checkbox"/>	<input type="checkbox"/>
						<input type="checkbox"/>	<input type="checkbox"/>	<input type="checkbox"/>	<input type="checkbox"/>	<input type="checkbox"/>
						<input type="checkbox"/>	<input type="checkbox"/>	<input type="checkbox"/>	<input type="checkbox"/>	<input type="checkbox"/>
						<input type="checkbox"/>	<input type="checkbox"/>	<input type="checkbox"/>	<input type="checkbox"/>	<input type="checkbox"/>
						<input type="checkbox"/>	<input type="checkbox"/>	<input type="checkbox"/>	<input type="checkbox"/>	<input type="checkbox"/>
						<input type="checkbox"/>	<input type="checkbox"/>	<input type="checkbox"/>	<input type="checkbox"/>	<input type="checkbox"/>

**Basis for aquifer hydraulic connection evaluation:** \*Water level assumed to be similar to JACK 30970, which is similarly constructed and located approximately 260 feet to the northeast. Groundwater elevation is coincident with Slagle Creek, indicating hydraulic connection. Additionally, there is a flowing well on the topographic map in the vicinity of the subject site, indicating it is likely a groundwater discharge area.

**Water Availability Basin the well(s) are located within: Watershed ID #: 249 APPLGATE R > ROGUE R - AT MOUTH**

C3a. **690-09-040 (4):** Evaluation of stream impacts for each well that has been determined or assumed to be **hydraulically connected and less than 1 mile** from a surface water source. Limit evaluation to instream rights and minimum stream flows that are pertinent to that surface water source, and not lower SW sources to which the stream under evaluation is tributary. Compare the requested rate against the 1% of 80% natural flow for the pertinent Water Availability Basin (WAB). If Q is not distributed by well, use full rate for each well. Any checked  box indicates the well is assumed to have the potential to cause PSI.

Well	SW #	Well < ¼ mile?	Qw > 5 cfs?	Instream Water Right ID	Instream Water Right Q (cfs)	Qw > 1% ISWR?	80% Natural Flow (cfs)	Qw > 1% of 80% Natural Flow?	Interference @ 30 days (%)	Potential for Subst. Interfer. Assumed?
1	1	<input checked="" type="checkbox"/>	<input type="checkbox"/>			<input type="checkbox"/>	45.8	<input type="checkbox"/>	*	<input checked="" type="checkbox"/>
		<input type="checkbox"/>	<input type="checkbox"/>			<input type="checkbox"/>		<input type="checkbox"/>		<input type="checkbox"/>
		<input type="checkbox"/>	<input type="checkbox"/>			<input type="checkbox"/>		<input type="checkbox"/>		<input type="checkbox"/>
		<input type="checkbox"/>	<input type="checkbox"/>			<input type="checkbox"/>		<input type="checkbox"/>		<input type="checkbox"/>
		<input type="checkbox"/>	<input type="checkbox"/>			<input type="checkbox"/>		<input type="checkbox"/>		<input type="checkbox"/>
		<input type="checkbox"/>	<input type="checkbox"/>			<input type="checkbox"/>		<input type="checkbox"/>		<input type="checkbox"/>



C3b. **690-09-040 (4):** Evaluation of stream impacts by total appropriation for all wells determined or assumed to be **hydraulically connected and less than 1 mile** from a surface water source. **Complete only if Q is distributed among wells.** Otherwise same evaluation and limitations apply as in C3a above.

	SW #		Qw > 5 cfs?	Instream Water Right ID	Instream Water Right Q (cfs)	Qw > 1% ISWR?	80% Natural Flow (cfs)	Qw > 1% of 80% Natural Flow?	Interference @ 30 days (%)	Potential for Subst. Interfer. Assumed?
			<input type="checkbox"/>			<input type="checkbox"/>		<input type="checkbox"/>		<input type="checkbox"/>
			<input type="checkbox"/>			<input type="checkbox"/>		<input type="checkbox"/>		<input type="checkbox"/>
			<input type="checkbox"/>			<input type="checkbox"/>		<input type="checkbox"/>		<input type="checkbox"/>
			<input type="checkbox"/>			<input type="checkbox"/>		<input type="checkbox"/>		<input type="checkbox"/>

**Comments:** \*Interference @ 30 d could not be estimated because the terrain (high-relief slopes) and geology (fractured bedrock aquifer) do not meet model assumptions of the widely accepted techniques for determining stream depletion (e.g., Hunt 1999, 2003).

C4a. **690-09-040 (5):** Estimated impacts on **hydraulically connected surface water sources greater than one mile** as a percentage of the proposed pumping rate. Limit evaluation to the effects that will occur up to one year after pumping begins. This table encompasses the considerations required by 09-040 (5)(a), (b), (c) and (d), which are not included on this form. Use additional sheets if calculated flows from more than one WAB are required.

Non-Distributed Wells													
Well	SW#	Jan	Feb	Mar	Apr	May	Jun	Jul	Aug	Sep	Oct	Nov	Dec
		%	%	%	%	%	%	%	%	%	%	%	%
Well Q as CFS													
Interference CFS													
Distributed Wells													
Well	SW#	Jan	Feb	Mar	Apr	May	Jun	Jul	Aug	Sep	Oct	Nov	Dec
		%	%	%	%	%	%	%	%	%	%	%	%
Well Q as CFS													
Interference CFS													
		%	%	%	%	%	%	%	%	%	%	%	%
Well Q as CFS													
Interference CFS													
		%	%	%	%	%	%	%	%	%	%	%	%
Well Q as CFS													
Interference CFS													
		%	%	%	%	%	%	%	%	%	%	%	%
Well Q as CFS													
Interference CFS													
(A) = Total Interf.													
(B) = 80 % Nat. Q													
(C) = 1 % Nat. Q													





**D. WELL CONSTRUCTION, OAR 690-200**

D1. Well #: \_\_\_\_\_ Logid: \_\_\_\_\_

D2. **THE WELL does not appear to meet current well construction standards based upon:**

- a.  review of the well log;
- b.  field inspection by \_\_\_\_\_;
- c.  report of CWRE \_\_\_\_\_;
- d.  other: (specify) \_\_\_\_\_

D3. **THE WELL construction deficiency or other comment is described as follows:** \_\_\_\_\_

\_\_\_\_\_  
\_\_\_\_\_  
\_\_\_\_\_

D4.  **Route to the Well Construction and Compliance Section for a review of existing well construction.**

---

---



## Water Availability Tables

## Water Availability Analysis Detailed Reports

### APPLEGATE R > ROGUE R - AT MOUTH ROGUE BASIN

Water Availability as of 3/8/2016

Watershed ID #: 249 ([Map](#))

Exceedance Level:80%

Date: 3/8/2016

Time: 4:01 PM

## Water Availability Calculation

Monthly Streamflow in Cubic Feet per Second  
Annual Volume at 50% Exceedance in Acre-Feet

Month	Natural Stream Flow	Consumptive Uses and Storages	Expected Stream Flow	Reserved Stream Flow	Instream Flow Requirement	Net Water Available
JAN	373.00	5.54	367.00	0.00	300.00	67.50
FEB	674.00	439.00	235.00	0.00	300.00	-64.70
MAR	792.00	438.00	354.00	0.00	340.00	14.00
APR	662.00	460.00	202.00	0.00	340.00	-138.00
MAY	591.00	42.10	549.00	0.00	360.00	189.00
JUN	222.00	57.20	165.00	0.00	360.00	-195.00
JUL	91.80	75.80	16.00	0.00	120.00	-104.00
AUG	59.00	63.00	-3.97	0.00	120.00	-124.00
SEP	45.80	42.10	3.69	0.00	120.00	-116.00
OCT	56.00	15.40	40.60	0.00	360.00	-319.00
NOV	146.00	3.54	142.00	0.00	360.00	-218.00
DEC	244.00	4.59	239.00	0.00	300.00	-60.60
ANN	421,000.00	97,700.00	323,000.00	0.00	204,000.00	160,000.00



Well Location Map

G-18238 Waldport  
T37S/R4W- Section 31

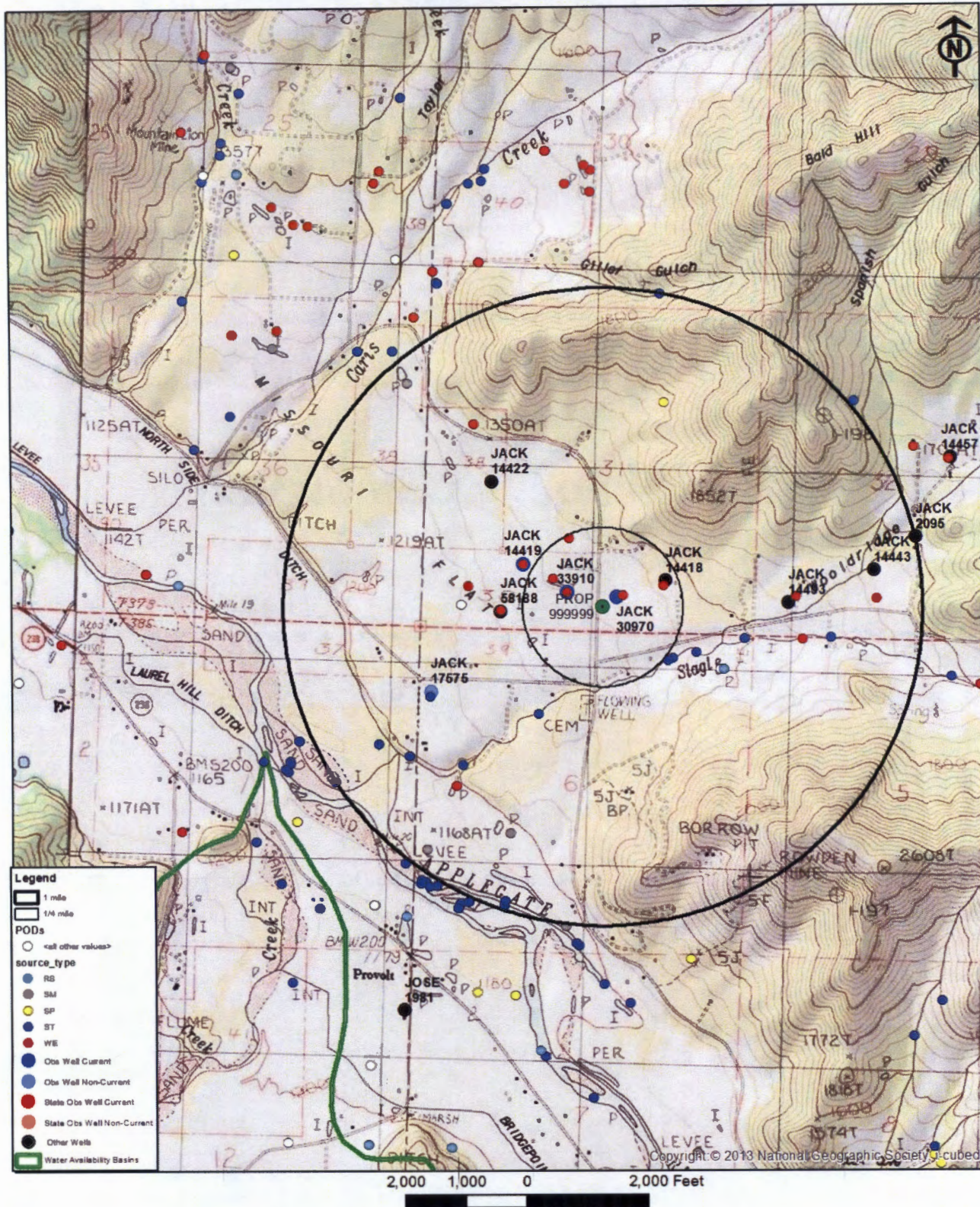



### Water-Level Trends in Nearby Wells

### Observation Well Data

