



# Oregon

John A. Kitzhaber, M.D., Governor

## Water Resources Department

Commerce Building  
158 12th Street NE  
Salem, OR 97310-0210  
(503) 378-3739  
FAX (503) 378-8130

### MEMO

DATE: March 17, 1998

TO: Files P-82570, P-83260

FROM: Cory Engel 

RE: Correct filing for Lower Salt Creek PC

On 1/28/97, BLM filed a Notice of Exempt Reservoir *and* an expedited Application for a Permit to Store Water for referenced pump chance. Evidently by mistake, the application was included in file P-82570 along with 98 other pond Notices, and the Notice was filed by itself as P-83260.

Therefore, whereas BLM intended to file a Notice and an Application, what they have on file is in essence two exempt notices for the same reservoir.

I have discussed the problem with Lori Lindell of BLM, Medford, and told her that if they wish to continue with the application, we can remove it from P-83260, file it separately with a new application number assigned, and process it properly as an expedited reservoir application, but that we would need a check for \$10.00 first. (They originally submitted money to cover the application, but it was later considered to be excess fees and was refunded.)

BLM is not sure whether they will choose to continue with this application; they intend to check on it and inform the Department of their decision.

If they choose to continue with it, the application materials should be refiled with a new application number after their \$10.00 is received, and WRIS (and any other relevant databases and documents) should be updated to exclude the pond from P-82570.

Regardless of BLM's decision, P-83260 should remain as it is.





**Oregon's major river basins:**

- |               |                 |              |
|---------------|-----------------|--------------|
| 1-North Coast | 8-Grande Ronde  | 15-Rogue     |
| 2-Willamette  | 9-Powder        | 16. Umpqua   |
| 3-Sandy       | 10-Malheur      | 17-S. Coast  |
| 4-Hood        | 11-Owyhee       | 18-Mid Coast |
| 5-Deschutes   | 12-Malheur L.   | 19-Columbia  |
| 6-John Day    | 13-Goose/Summer | 20-Snake     |
| 7-Umatilla    | 14-Klamath      |              |

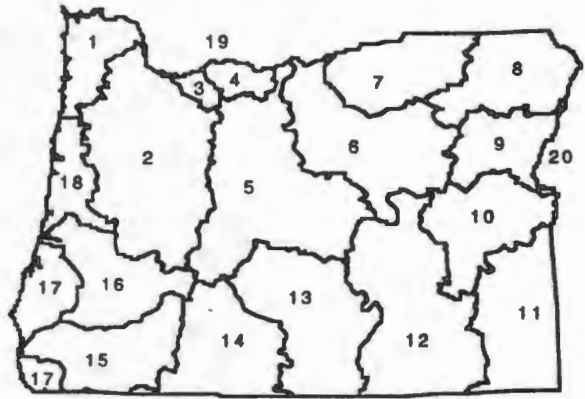

One acre-foot is the volume of water that would cover one acre with one foot of water. To find out how much water your pond stores, multiply the surface area by the average depth. This will give you a rough estimate of cubic feet. One acre-foot equals 43,560 cubic feet. To be eligible to apply under the expedited review process (HB 2376, 1995), your pond must store less than 400,752 cubic feet (43,560 X 92).

<b>What do you use water for?</b>	
<b>Agriculture, Land Management</b>	
General Agriculture	Cranberry
Irrigation	Nursery Operations
Stockwater	Temperature Control
Aquatic Life	Forest & Range Management <input checked="" type="checkbox"/>
Other: (Specify)	
<b>Industrial/Commercial Uses</b>	
Industrial	Commercial
Fire Protection	Mining
Power Development	Other: (Specify)
<b>Drinking Water Supply</b>	
Human Consumption	Domestic
Domestic Expanded	Other: (Specify)
<b>Community Water Supply</b>	
Municipal	Quasi-Municipal
Group Domestic	Storm Water Management
Other: (Specify)	
<b>Environmental Benefits</b>	
Pollution Abatement	Recreation
Wetland Enhancement	Wildlife
Other: (Specify)	

58-05252-9

# T. 36., R. 2E., Section 11

RECEIVED

JAN 28 1997

WATER RESOURCES DEPT.  
SALEM, OREGON

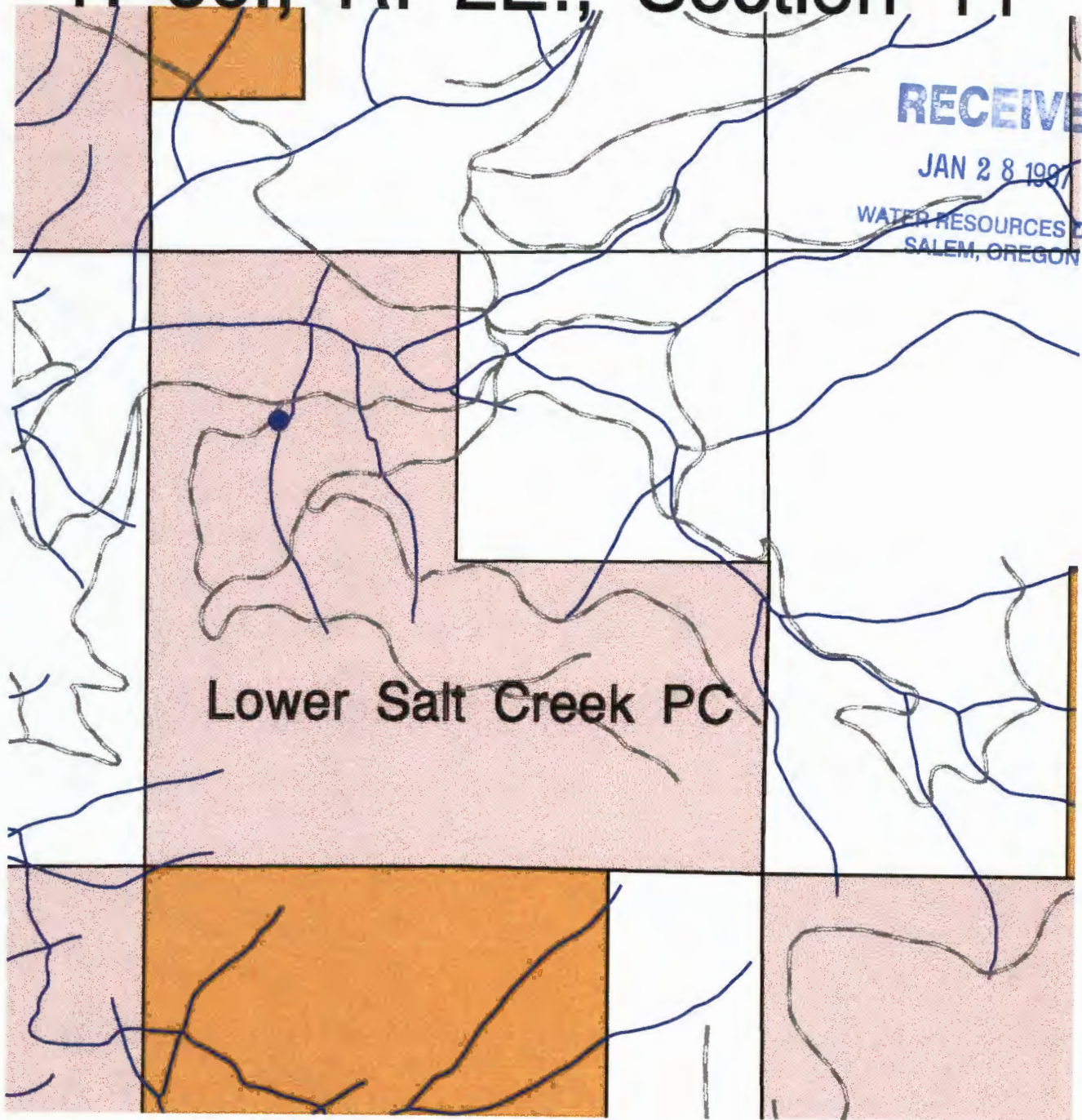

Lower Salt Creek PC

0.5 0 0.5 1 Miles

-  Roads
-  Streams
-  Bf\_rb
-  Section Lines
- Ownership
-  ALLMIN
-  NULL
-  OC
-  PD







# Oregon Water Resources Department Notice of Exempt Reservoir

For reservoirs built before January 1, 1995, that:

- Store less than 9.2 acre-feet of water, or
- Have a dam less than 10 feet high.

The deadline for submitting a Notice of Exempt Reservoir is January 31, 1997.

RECEIVED

JAN 28 1997

WATER RESOURCES DEPT.  
SALEM, OREGON

Landowner: U.S. Department of the Interior, Bureau of Land Management

Authorized Agent: Jones, David MI  
A.

Address: Medford District  
3040 Biddle Road  
Medford Oregon 97504

Phone: City State Zip  
(541) 770-2200

FAX: Home Work  
(541) 770-2400 E-Mail Address: \_\_\_\_\_

A. County of use: Jackson B. River basin (see reverse): Rogue

### C. Legal description of reservoir location:

Township	Range	Section	Quarter/Quarter	Tax Lot #
39S	2W	17	NWNE	-----

D. Name, if any, of reservoir: Armstrong Gulch #1 E. Reservoir in existence since: 12 / 30 / 84  
MM DD YY

F. Source of water: Armstrong Gulch which flows into Sterling Creek  
Name of river or creek Name of river or creek

G. Maximum height of dam: 4 feet.

H. Quantity of water stored in reservoir at maximum capacity (see reverse): 0.02 acre-feet.  
Forest/Range Mgt (road operations,

I. Water stored in reservoir is used for (see reverse): prescribed fire, livestock and wildlife

J. Rate and area of use—Refer to chart on the back of this form. For each type of water use listed in Item I., show the quantity of water used and, if applicable, the number of acres on which water is used. Road operations 0.023 cfs; prescribed fire 0.019 cfs; livestock 0.001 cfs; and wildlife 0.0001 cfs. NTE 1.38 acre-feet.

**BEFORE YOU SIGN AND SUBMIT THIS APPLICATION . . . HAVE YOU:**

Answered each question on this form as completely as possible?

Attached a legible map showing township, section, range, quarter-quarter & tax lot number?

By my signature below, I swear that all statements made and information provided in this application are true to the best of my knowledge.

David A. Jones  
(Signature of Landowner/Agent)

David A. Jones, District Manager  
(Printed name and title)

1/21/97  
(Date)

For Department Use P-82570-1  
File # Date received



## Oregon's major river basins:

- |               |                 |              |
|---------------|-----------------|--------------|
| 1-North Coast | 8-Grande Ronde  | 15-Rogue     |
| 2-Willamette  | 9-Powder        | 16.Umpqua    |
| 3-Sandy       | 10-Malheur      | 17-S. Coast  |
| 4-Hood        | 11-Owyhee       | 18-Mid Coast |
| 5-Deschutes   | 12-Malheur L.   | 19-Columbia  |
| 6-John Day    | 13-Goose/Summer | 20-Snake     |
| 7-Umatilla    | 14-Klamath      |              |

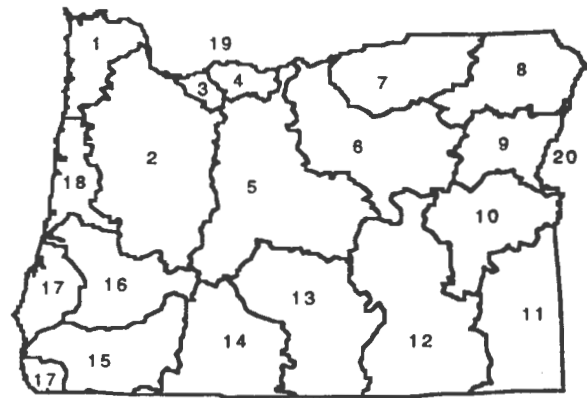

One acre-foot is the volume of water that would cover one acre with one foot of water. To find out how much water your pond stores, multiply the surface area by the average depth. This will give you a rough estimate of cubic feet. One acre-foot equals 43,560 cubic feet. You can submit a Notice of Exempt Reservoir if your pond stores less than 400,752 cubic feet.  $43,560 \times 9,210$

<b>Rate and Area of Use</b>			
cfs-cubic feet per second		gpm-gallons per minute	
<b>Agriculture, Land Management</b>			
Gen. Agriculture	cfs/gpm	# acres	_____
Irrigation	cfs/gpm	# acres	_____
Stockwater	cfs/gpm	# acres	_____
Aquatic Life	cfs/gpm	# acres	_____
Other:	cfs/gpm	# acres	_____
Cranberry	cfs/gpm	# acres	_____
Nursery Operatn.	cfs/gpm	# acres	_____
Temp. Control	cfs/gpm	# acres	_____
Forest/Range Mgt	cfs	.0431 # acres	215
Other:	cfs/gpm	# acres	_____
<b>Industrial/Commercial Uses</b>			
Industrial	cfs/gpm	_____	_____
Fire Protection	cfs/gpm	_____	_____
Power Dev.	cfs/gpm	_____	_____
Commercial	cfs/gpm	_____	_____
Mining	cfs/gpm	_____	_____
Other:	cfs/gpm	_____	_____
<b>Drinking Water Supply</b>			
Human Consumption	cfs/gpm	_____	_____
Domestic	cfs/gpm	_____	_____
Expanded	cfs/gpm	_____	_____
Domestic	cfs/gpm	_____	_____
Other:	cfs/gpm	_____	_____
<b>Community Water Supply</b>			
Municipal	cfs/gpm	_____	_____
Group Domestic	cfs/gpm	_____	_____
Other:	cfs/gpm	_____	_____
Quasi-Municipal	cfs/gpm	_____	_____
Storm Water Mgt	cfs/gpm	_____	_____
Other:	cfs/gpm	_____	_____
<b>Environmental Benefits</b>			
Pollution Abatement	cfs/gpm	_____	_____
Wetland Enhancement	cfs/gpm	_____	_____
Other:	cfs/gpm	_____	_____
Recreation	cfs/gpm	_____	_____
Wildlife	cfs/gpm	_____	_____
Other:	cfs/gpm	_____	_____



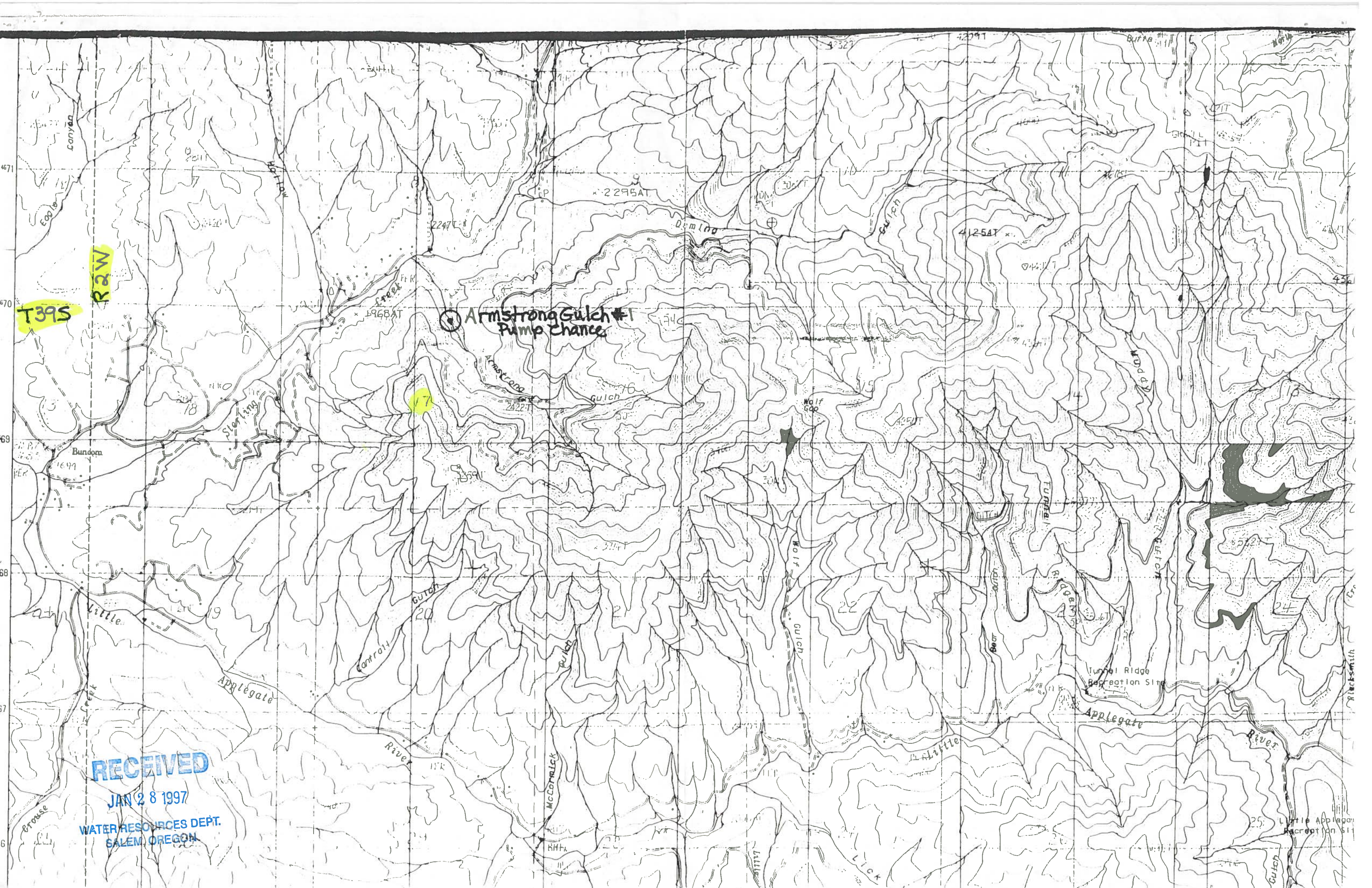

T395  
RAW

Armstrong Gulch #1  
Pump Change

17

RECEIVED  
JAN 28 1997  
WATER RESOURCES DEPT.  
SALEM, OREGON

Little Applegate  
Recreation Site





# Oregon Water Resources Department Notice of Exempt Reservoir

For reservoirs built before January 1, 1995, that:

- Store less than 9.2 acre-feet of water, or
- Have a dam less than 10 feet high.

The deadline for submitting a Notice of Exempt Reservoir is January 31, 1997.

RECEIVED

JAN 28 1997

WATER RESOURCES DEPT.  
SALEM, OREGON

Landowner: U.S. Department of the Interior, Bureau of Land Management

Authorized Agent: Jones, David MI  
Last name First name A.

Address: Medford District MI  
Last name First name  
3040 Biddle Road  
Medford Oregon 97504  
City State Zip

Phone: (541) 770-2200 Home Work  
City State (541) 770-2200 Zip

FAX: (541) 770-2400 Home Work  
E-Mail Address: \_\_\_\_\_

A. County of use: Jackson . B. River basin (see reverse): Rogue

### C. Legal description of reservoir location:

Township	Range	Section	Quarter/Quarter	Tax Lot #
39S	4W	2	SWNE	-----

D. Name, if any, of reservoir: Alder Thicket . E. Reservoir in existence since: 6 / 30 / 84  
MM DD YY

F. Source of water: Unnamed Stream which flows into Chapman Creek  
Name of river or creek Name of river or creek

G. Maximum height of dam: 7 feet.

H. Quantity of water stored in reservoir at maximum capacity (see reverse): 0.04 acre-feet.

I. Water stored in reservoir is used for (see reverse): Forest/Range Mgt. (road operations)

J. Rate and area of use—Refer to chart on the back of this form. For each type of water use listed in Item I., show the quantity of water used and, if applicable, the number of acres on which water is used. Road operations 0.0124 cfs; NTE 0.40 acre-feet.

**BEFORE YOU SIGN AND SUBMIT THIS APPLICATION . . . HAVE YOU:**

Answered each question on this form as completely as possible?

Attached a legible map showing township, section, range, quarter-quarter & tax lot number?

By my signature below, I swear that all statements made and information provided in this application are true to the best of my knowledge.

David A. Jones  
(Signature of Landowner/Agent)

David A. Jones, District Manager

(Printed name and title)

1/21/97  
(Date)

For Department Use

File # 0 82570 2 Date received \_\_\_\_\_



# Oregon's major river basins:

- |               |                 |              |
|---------------|-----------------|--------------|
| 1-North Coast | 8-Grande Ronde  | 15-Rogue     |
| 2-Willamette  | 9-Powder        | 16. Umpqua   |
| 3-Sandy       | 10-Malheur      | 17-S. Coast  |
| 4-Hood        | 11-Owyhee       | 18-Mid Coast |
| 5-Deschutes   | 12-Malheur L.   | 19-Columbia  |
| 6-John Day    | 13-Goose/Summer | 20-Snake     |
| 7-Umatilla    | 14-Klamath      |              |

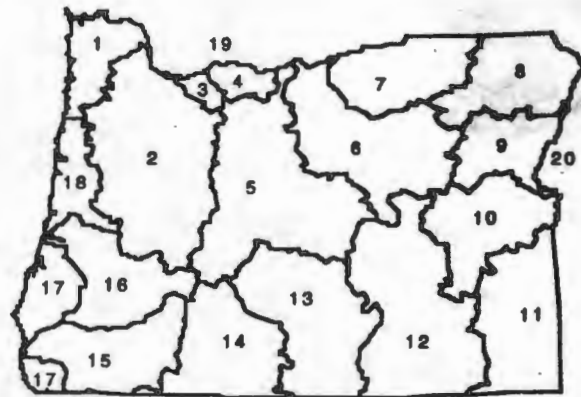

One acre-foot is the volume of water that would cover one acre with one foot of water. To find out how much water your pond stores, multiply the surface area by the average depth. This will give you a rough estimate of cubic feet. One acre-foot equals 43,560 cubic feet. You can submit a Notice of Exempt Reservoir if your pond stores less than 400,752 cubic feet.

## Rate and Area of Use

cfs-cubic feet per second                      gpm-gallons per minute

### Agriculture, Land Management

Gen. Agriculture	cfs/gpm	# acres	Cranberry	cfs/gpm	# acres
Irrigation	cfs/gpm	# acres	Nursery Operatn.	cfs/gpm	# acres
Stockwater	cfs/gpm	# acres	Temp. Control	cfs/gpm	# acres
Aquatic Life	cfs/gpm	# acres	Forest/Range Mgt	cfs/gpm	# acres
Other:	cfs/gpm	# acres	Other:	cfs/gpm	# acres

### Industrial/Commercial Uses

Industrial	cfs/gpm	_____	Commercial	cfs/gpm	_____
Fire Protection	cfs/gpm	_____	Mining	cfs/gpm	_____
Power Dev.	cfs/gpm	_____	Other:	cfs/gpm	_____

### Drinking Water Supply

Human Consumption	cfs/gpm	_____	Domestic	cfs/gpm	_____
Domestic					
Expanded	cfs/gpm	_____	Other:	cfs/gpm	_____

### Community Water Supply

Municipal	cfs/gpm	_____	Quasi-Municipal	cfs/gpm	_____
Group Domestic	cfs/gpm	_____	Storm Water Mgt	cfs/gpm	_____
Other:	cfs/gpm	_____	Other:	cfs/gpm	_____

### Environmental Benefits

Pollution Abatement	cfs/gpm	_____	Recreation	cfs/gpm	_____
Wetland Enhancement	cfs/gpm	_____	Wildlife	cfs/gpm	_____
Other:	cfs/gpm	_____	Other:	cfs/gpm	_____



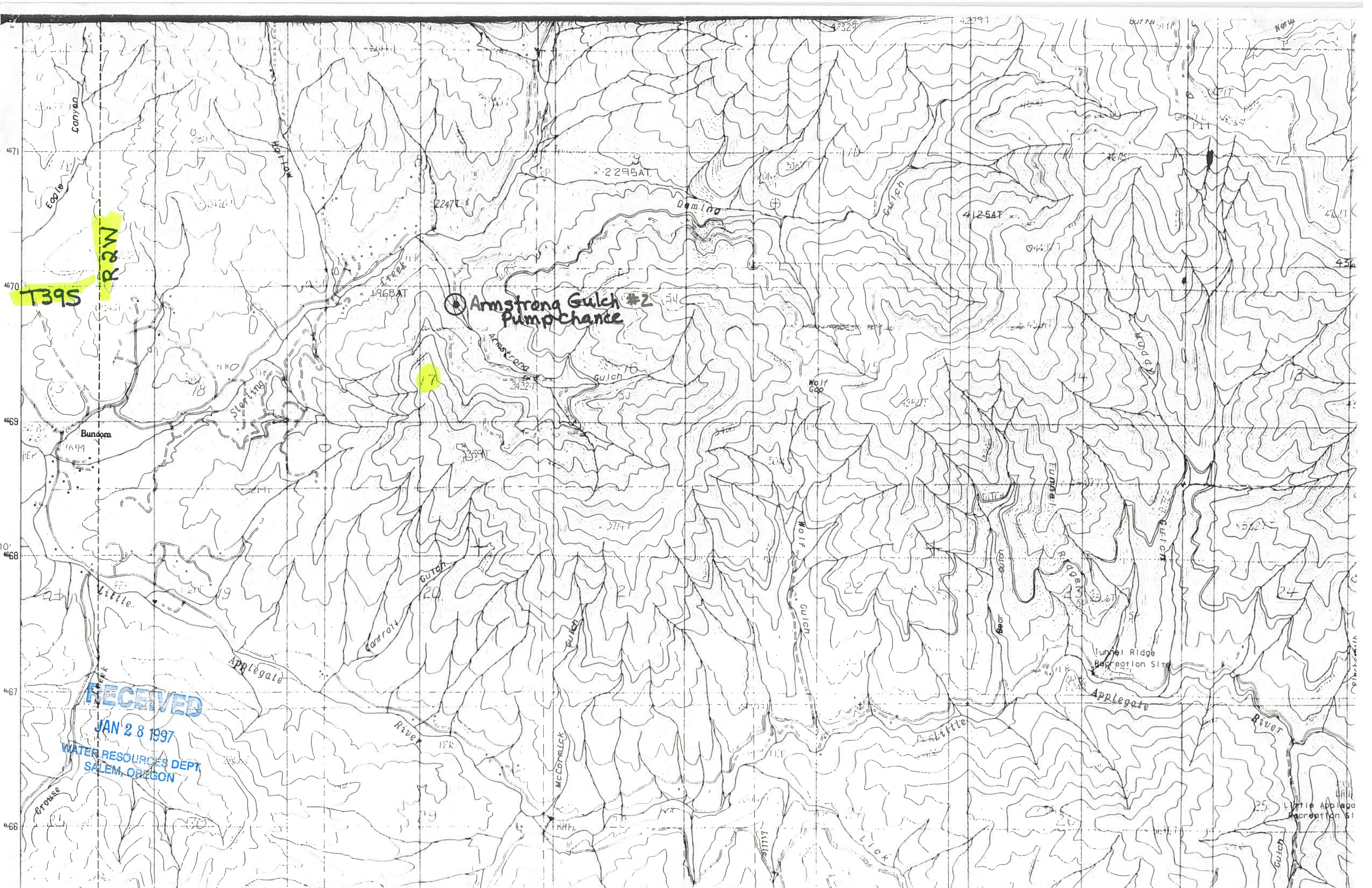

RAW

T39S

Armstrong Gulch #2  
Pumpchance

17

RECEIVED  
JAN 28 1997  
WATER RESOURCES DEPT  
SALEM, OREGON

Little Applegate  
Recreation Site



RECEIVED

JAN 28 1997

WATER RESOURCES DEPT.  
SALEM, OREGON

T39S R4W  
TALLOWBOX

Alder Thicket 1" = 1 MILE

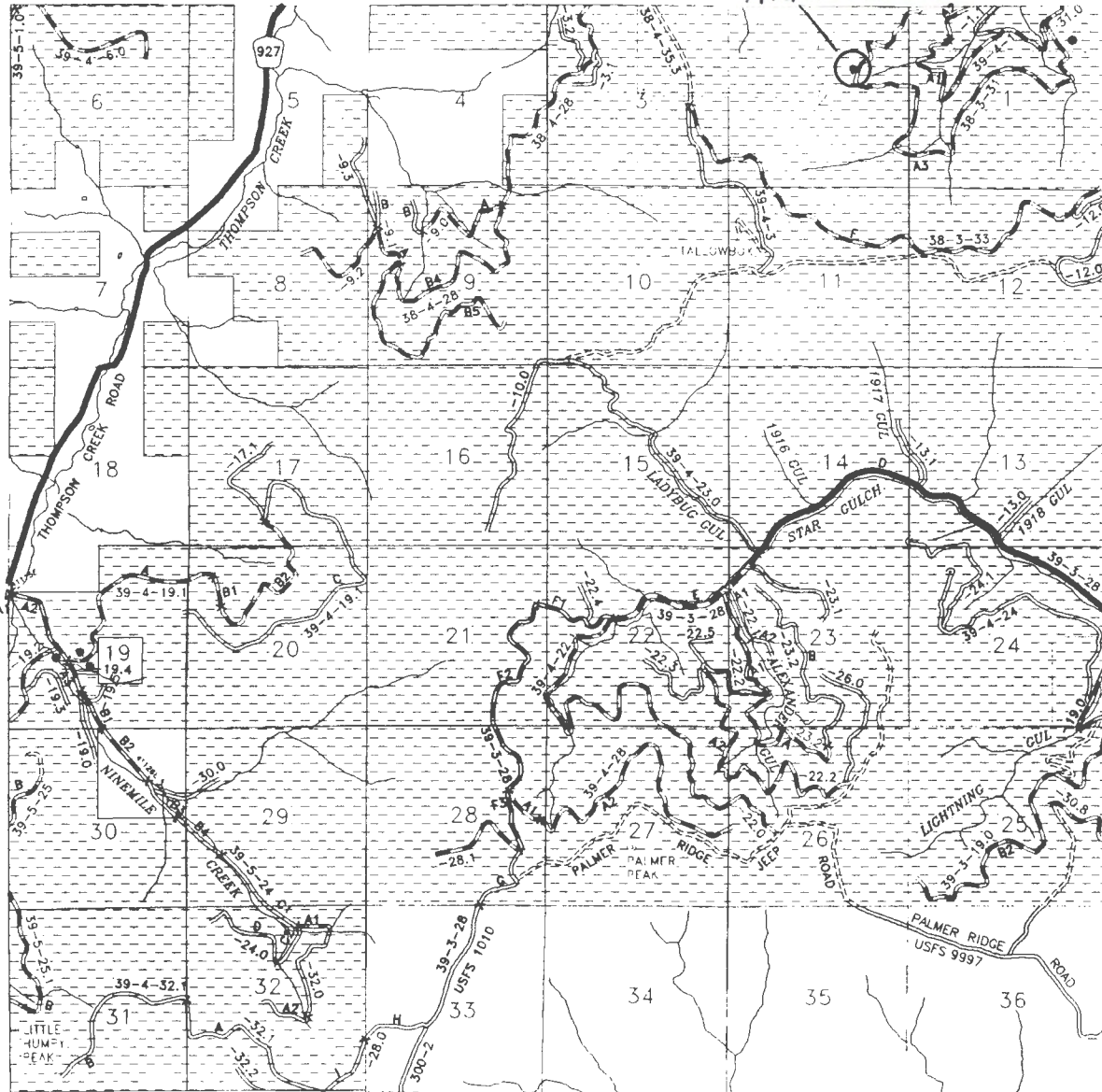





# Oregon Water Resources Department Notice of Exempt Reservoir

For reservoirs built before January 1, 1995, that:

- Store less than 9.2 acre-feet of water, or
- Have a dam less than 10 feet high.

The deadline for submitting a Notice of Exempt Reservoir is January 31, 1997.

RECEIVED

JAN 28 1997

WATER RESOURCES DEPT.  
SALEM, OREGON

Landowner: U.S. Department of the Interior, Bureau of Land Management

Authorized Agent: Last name Jones, First name David MI A.

Address: Last name Medford District, First name MI  
3040 Biddle Road  
Medford Oregon 97504

Phone: City Medford, State Oregon Zip 97504  
(541) 770-2200

FAX: Home (541) 770-2400, Work MI, E-Mail Address: \_\_\_\_\_

A. County of use: Jackson . B. River basin (see reverse): Rogue .

### C. Legal description of reservoir location:

Township	Range	Section	Quarter/Quarter	Tax Lot #
39S	2W	17	NWNE	----

D. Name, if any, of reservoir: Armstrong Gulch #2 . E. Reservoir in existence since: 12 / 30 / 84 .  
MM DD YY

F. Source of water: Armstrong Gulch which flows into Sterling Creek .  
Name of river or creek Name of river or creek

G. Maximum height of dam: 5 feet.

H. Quantity of water stored in reservoir at maximum capacity (see reverse): 0.084 acre-feet.  
Forest/Range Mgt. (road operations, prescribed fire, livestock and wildlife)

I. Water stored in reservoir is used for (see reverse): \_\_\_\_\_

J. Rate and area of use—Refer to chart on the back of this form. For each type of water use listed in Item I., show the quantity of water used and, if applicable, the number of acres on which water is used. Road Operations 0.023 cfs; prescribed fire 0.019 cfs; livestock 0.001 cfs, and wildlife 0.0001 cfs. NTE 1.38 acre-feet.

**BEFORE YOU SIGN AND SUBMIT THIS APPLICATION . . . HAVE YOU:**

Answered each question on this form as completely as possible?

Attached a legible map showing township, section, range, quarter-quarter & tax lot number?

By my signature below, I swear that all statements made and information provided in this application are true to the best of my knowledge.

David A. Jones  
(Signature of Landowner/Agent)

David A. Jones, District Manager  
(Printed name and title)

1/21/97  
(Date)

For Department Use 82570-3 File # \_\_\_\_\_ Date received \_\_\_\_\_

## Oregon's major river basins:

- |               |                 |              |
|---------------|-----------------|--------------|
| 1-North Coast | 8-Grande Ronde  | 15-Rogue     |
| 2-Willamette  | 9-Powder        | 16-Umpqua    |
| 3-Sandy       | 10-Malheur      | 17-S. Coast  |
| 4-Hood        | 11-Owyhee       | 18-Mid Coast |
| 5-Deschutes   | 12-Malheur L.   | 19-Columbia  |
| 6-John Day    | 13-Goose/Summer | 20-Snake     |
| 7-Umatilla    | 14-Klamath      |              |

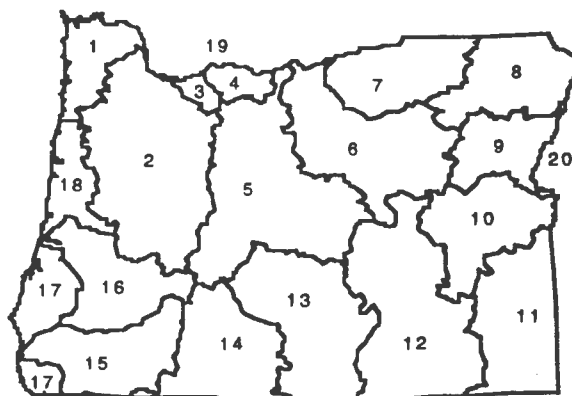

One acre-foot is the volume of water that would cover one acre with one foot of water. To find out how much water your pond stores, multiply the surface area by the average depth. This will give you a rough estimate of cubic feet. One acre-foot equals 43,560 cubic feet. You can submit a Notice of Exempt Reservoir if your pond stores less than 400,752 cubic feet.  $43,560 \times 9,210$

<b>Rate and Area of Use</b>			
cfs-cubic feet per second		gpm-gallons per minute	
<b>Agriculture, Land Management</b>			
Gen. Agriculture	cfs/gpm	# acres	_____
Irrigation	cfs/gpm	# acres	_____
Stockwater	cfs/gpm	# acres	_____
Aquatic Life	cfs/gpm	# acres	_____
Other:	cfs/gpm	# acres	_____
Cranberry	cfs/gpm	# acres	_____
Nursery Operatn.	cfs/gpm	# acres	_____
Temp. Control	cfs/gpm	# acres	_____
Forest/Range Mgt	cfs, 0.0431	# acres	215
Other:	cfs/gpm	# acres	_____
<b>Industrial/Commercial Uses</b>			
Industrial	cfs/gpm	_____	_____
Fire Protection	cfs/gpm	_____	_____
Power Dev.	cfs/gpm	_____	_____
Commercial	cfs/gpm	_____	_____
Mining	cfs/gpm	_____	_____
Other:	cfs/gpm	_____	_____
<b>Drinking Water Supply</b>			
Human Consumption	cfs/gpm	_____	_____
Domestic	cfs/gpm	_____	_____
Expanded	cfs/gpm	_____	_____
Domestic	cfs/gpm	_____	_____
Other:	cfs/gpm	_____	_____
<b>Community Water Supply</b>			
Municipal	cfs/gpm	_____	_____
Group Domestic	cfs/gpm	_____	_____
Other:	cfs/gpm	_____	_____
Quasi-Municipal	cfs/gpm	_____	_____
Storm Water Mgt	cfs/gpm	_____	_____
Other:	cfs/gpm	_____	_____
<b>Environmental Benefits</b>			
Pollution Abatement	cfs/gpm	_____	_____
Wetland Enhancement	cfs/gpm	_____	_____
Other:	cfs/gpm	_____	_____
Recreation	cfs/gpm	_____	_____
Wildlife	cfs/gpm	_____	_____
Other:	cfs/gpm	_____	_____



# Oregon Water Resources Department Notice of Exempt Reservoir

For reservoirs built before January 1, 1995, that:

- Store less than 9.2 acre-feet of water, or
- Have a dam less than 10 feet high.

The deadline for submitting a Notice of Exempt Reservoir is January 31, 1997.

RECEIVED

JAN 28 1997

WATER RESOURCES DEPT.  
SALEM, OREGON

Landowner: U.S. Department of the Interior, Bureau of Land Management

Authorized Agent: Jones, David MI  
Last name First name MI  
A.

Address: Medford District MI  
Last name First name MI  
3040 Biddle Road  
Medford Oregon 97504  
City State Zip

Phone: (541) 770-2200  
Home Work

FAX: (541) 770-2400 E-Mail Address: \_\_\_\_\_

A. County of use: Jackson B. River basin (see reverse): Rogue

### C. Legal description of reservoir location:

Township	Range	Section	Quarter/Quarter	Tax Lot #
39S	1W	22	SWNW	-----

D. Name, if any, of reservoir: Bald Mountain E. Reservoir in existence since: 6 /12/ 84  
MM DD YY

F. Source of water: Unnamed Creek which flows into Arrastra Creek  
Name of river or creek Name of river or creek

G. Maximum height of dam: 10 feet.

H. Quantity of water stored in reservoir at maximum capacity (see reverse): 0.002 acre-feet.

I. Water stored in reservoir is used for (see reverse): Forest/Range Mgt. (road operations and prescribed fire)

J. Rate and area of use—Refer to chart on the back of this form. For each type of water use listed in Item I., show the quantity of water used and, if applicable, the number of acres on which water is used. Road operations 0.0124 cfs and prescribed fire 0.019 cfs  
NTE 0.90 acre-feet

**BEFORE YOU SIGN AND SUBMIT THIS APPLICATION . . . HAVE YOU:**

Answered each question on this form as completely as possible?

Attached a legible map showing township, section, range, quarter-quarter & tax lot number?

By my signature below, I swear that all statements made and information provided in this application are true to the best of my knowledge.

David A. Jones  
(Signature of Landowner/Agent)

David A. Jones, District Manager  
(Printed name and title)

1/21/97  
(Date)

For Department Use: 8257-4

File # \_\_\_\_\_ Date received \_\_\_\_\_



# Oregon's major river basins:

- |               |                 |              |
|---------------|-----------------|--------------|
| 1-North Coast | 8-Grande Ronde  | 15-Rogue     |
| 2-Willamette  | 9-Powder        | 16. Umpqua   |
| 3-Sandy       | 10-Malheur      | 17-S. Coast  |
| 4-Hood        | 11-Owyhee       | 18-Mid Coast |
| 5-Deschutes   | 12-Malheur L.   | 19-Columbia  |
| 6-John Day    | 13-Goose/Summer | 20-Snake     |
| 7-Umatilla    | 14-Klamath      |              |

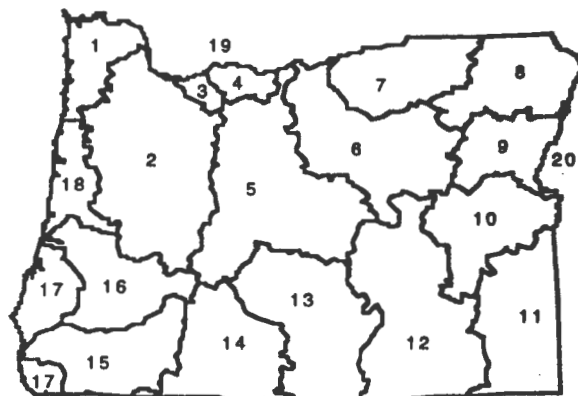

## Rate and Area of Use

cfs-cubic feet per second                      gpm-gallons per minute

### Agriculture, Land Management

Gen. Agriculture	cfs/gpm	# acres	Cranberry	cfs/gpm	# acres
Irrigation	cfs/gpm	# acres	Nursery Operatn.	cfs/gpm	# acres
Stockwater	cfs/gpm	# acres	Temp. Control	cfs/gpm	# acres
Aquatic Life	cfs/gpm	# acres	Forest/Range Mgt	cfs	0.0314 # acres 208
Other:	cfs/gpm	# acres	Other:	cfs/gpm	# acres

### Industrial/Commercial Uses

Industrial	cfs/gpm	_____	Commercial	cfs/gpm	_____
Fire Protection	cfs/gpm	_____	Mining	cfs/gpm	_____
Power Dev.	cfs/gpm	_____	Other:	cfs/gpm	_____

### Drinking Water Supply

Human Consumption	cfs/gpm	_____	Domestic	cfs/gpm	_____
Domestic Expanded	cfs/gpm	_____	Other:	cfs/gpm	_____

### Community Water Supply

Municipal	cfs/gpm	_____	Quasi-Municipal	cfs/gpm	_____
Group Domestic	cfs/gpm	_____	Storm Water Mgt	cfs/gpm	_____
Other:	cfs/gpm	_____	Other:	cfs/gpm	_____

### Environmental Benefits

Pollution Abatement	cfs/gpm	_____	Recreation	cfs/gpm	_____
Wetland Enhancement	cfs/gpm	_____	Wildlife	cfs/gpm	_____
Other:	cfs/gpm	_____	Other:	cfs/gpm	_____



RECEIVED

JAN 28 1997

WATER RESOURCES DEPT.  
SALEM, OREGON

T39S R1W  
BALD MTN.

1" = 1 MILE

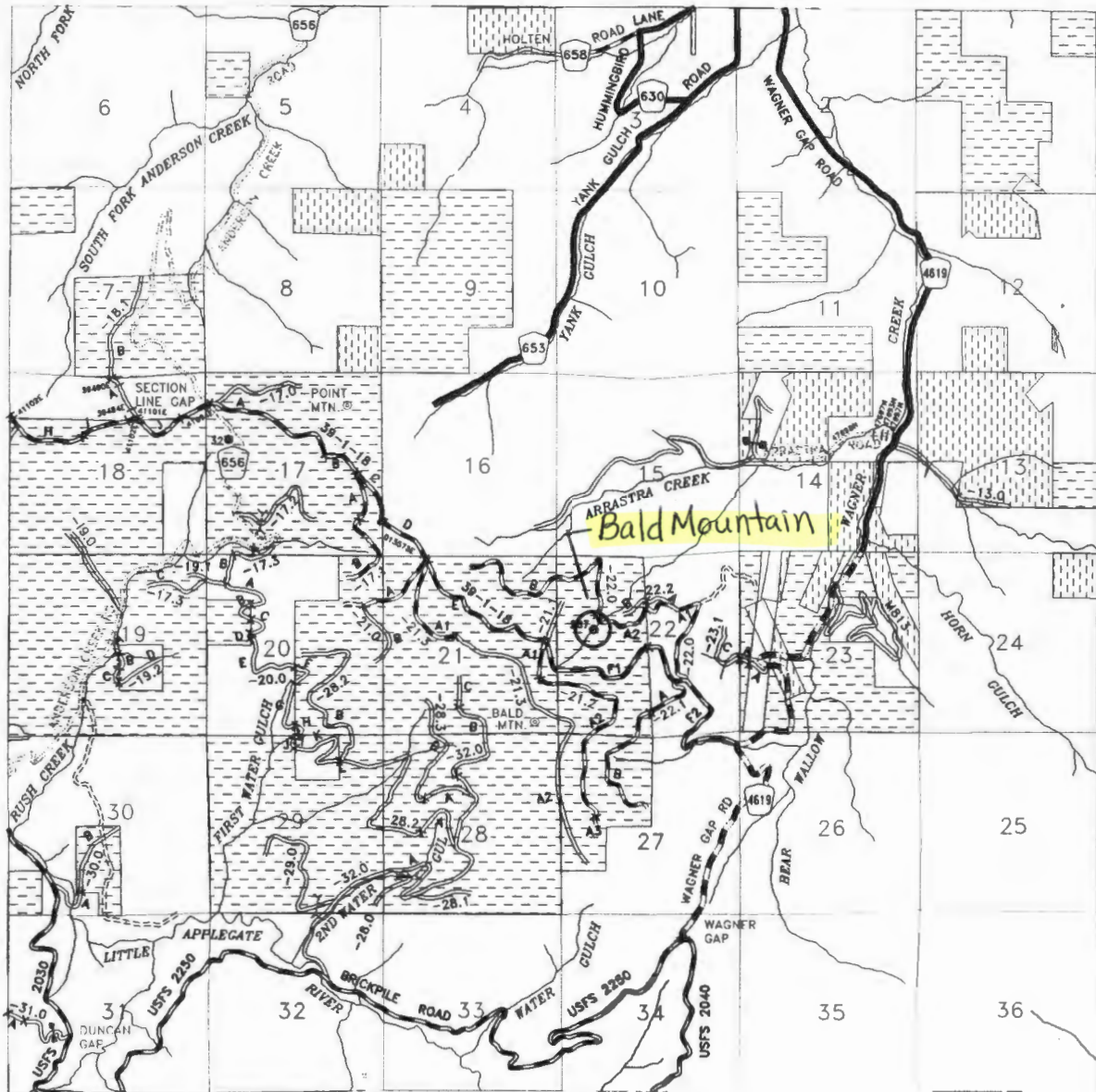



# Oregon Water Resources Department Notice of Exempt Reservoir

For reservoirs built before January 1, 1995, that:

- Store less than 9.2 acre-feet of water, or
- Have a dam less than 10 feet high.

The deadline for submitting a Notice of Exempt Reservoir is January 31, 1997.

RECEIVED

JAN 28 1997

WATER RESOURCES DEPT.  
SALEM, OREGON

Landowner: U.S. Department of the Interior, Bureau of Land Management

Authorized Agent: Jones, David MI  
A.

Address: Medford District Medford Oregon 97504  
3040 Biddle Road

Phone: City State Zip  
(541) 770-2200

FAX: Home Work  
(541) 770-2400 E-Mail Address: \_\_\_\_\_

A. County of use: Jackson . B. River basin (see reverse): Klamath .

### C. Legal description of reservoir location:

Township	Range	Section	Quarter/Quarter	Tax Lot #
39S	3E	13	NWNE	-----

D. Name, if any, of reservoir: Beaver Creek . E. Reservoir in existence since: 8 /15 / 83  
MM DD YY

F. Source of water: Unnamed Stream which flows into Beaver Creek  
Name of river or creek Name of river or creek

G. Maximum height of dam: 4.5 feet.

H. Quantity of water stored in reservoir at maximum capacity (see reverse): 0.014 acre-feet.

I. Water stored in reservoir is used for (see reverse): Forest/Range Mgt. (road operations)

J. Rate and area of use—Refer to chart on the back of this form. For each type of water use listed in Item I., show the quantity of water used and, if applicable, the number of acres on which water is used. Road operations 0.0124 cfs; NTE 0.40 acre-feet.

**BEFORE YOU SIGN AND SUBMIT THIS APPLICATION . . . HAVE YOU:**

Answered each question on this form as completely as possible?

Attached a legible map showing township, section, range, quarter-quarter & tax lot number?

By my signature below, I swear that all statements made and information provided in this application are true to the best of my knowledge.

David A. Jones David A. Jones, District Manager 1/21/87  
(Signature of Landowner/Agent) (Printed name and title) (Date)

For Department Use P-82570-5  
File # \_\_\_\_\_ Date received \_\_\_\_\_



# Oregon's major river basins:

- |               |                 |              |
|---------------|-----------------|--------------|
| 1-North Coast | 8-Grande Ronde  | 15-Rogue     |
| 2-Willamette  | 9-Powder        | 16. Umpqua   |
| 3-Sandy       | 10-Malheur      | 17-S. Coast  |
| 4-Hood        | 11-Owyhee       | 18-Mid Coast |
| 5-Deschutes   | 12-Malheur L.   | 19-Columbia  |
| 6-John Day    | 13-Goose/Summer | 20-Snake     |
| 7-Umatilla    | 14-Klamath      |              |

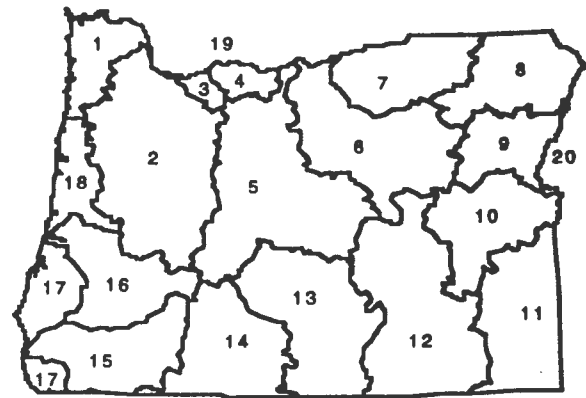

## Rate and Area of Use

cfs-cubic feet per second                      gpm-gallons per minute

### Agriculture, Land Management

Gen. Agriculture	cfs/gpm	_____	# acres	_____	Cranberry	cfs/gpm	_____	# acres	_____
Irrigation	cfs/gpm	_____	# acres	_____	Nursery Operatn.	cfs/gpm	_____	# acres	_____
Stockwater	cfs/gpm	_____	# acres	_____	Temp. Control	cfs/gpm	_____	# acres	_____
Aquatic Life	cfs/gpm	_____	# acres	_____	Forest/Range Mgt	cfs	0.0124	# acres	8
Other:	cfs/gpm	_____	# acres	_____	Other:	cfs/gpm	_____	# acres	_____

### Industrial/Commercial Uses

Industrial	cfs/gpm	_____	Commercial	cfs/gpm	_____
Fire Protection	cfs/gpm	_____	Mining	cfs/gpm	_____
Power Dev.	cfs/gpm	_____	Other:	cfs/gpm	_____

### Drinking Water Supply

Human Consumption	cfs/gpm	_____	Domestic	cfs/gpm	_____
Domestic	cfs/gpm	_____	Other:	cfs/gpm	_____
Expanded	cfs/gpm	_____			

### Community Water Supply

Municipal	cfs/gpm	_____	Quasi-Municipal	cfs/gpm	_____
Group Domestic	cfs/gpm	_____	Storm Water Mgt	cfs/gpm	_____
Other:	cfs/gpm	_____	Other:	cfs/gpm	_____

### Environmental Benefits

Pollution Abatement	cfs/gpm	_____	Wetland Enhancement	cfs/gpm	_____
Recreation	cfs/gpm	_____	Wildlife	cfs/gpm	_____
Other:	cfs/gpm	_____	Other:	cfs/gpm	_____

RECEIVED

JAN 28 1997

WATER RESOURCES DEPT.  
SALEM, OREGON

T39S R3E  
HYATT LAKE

1" = 1 MILE

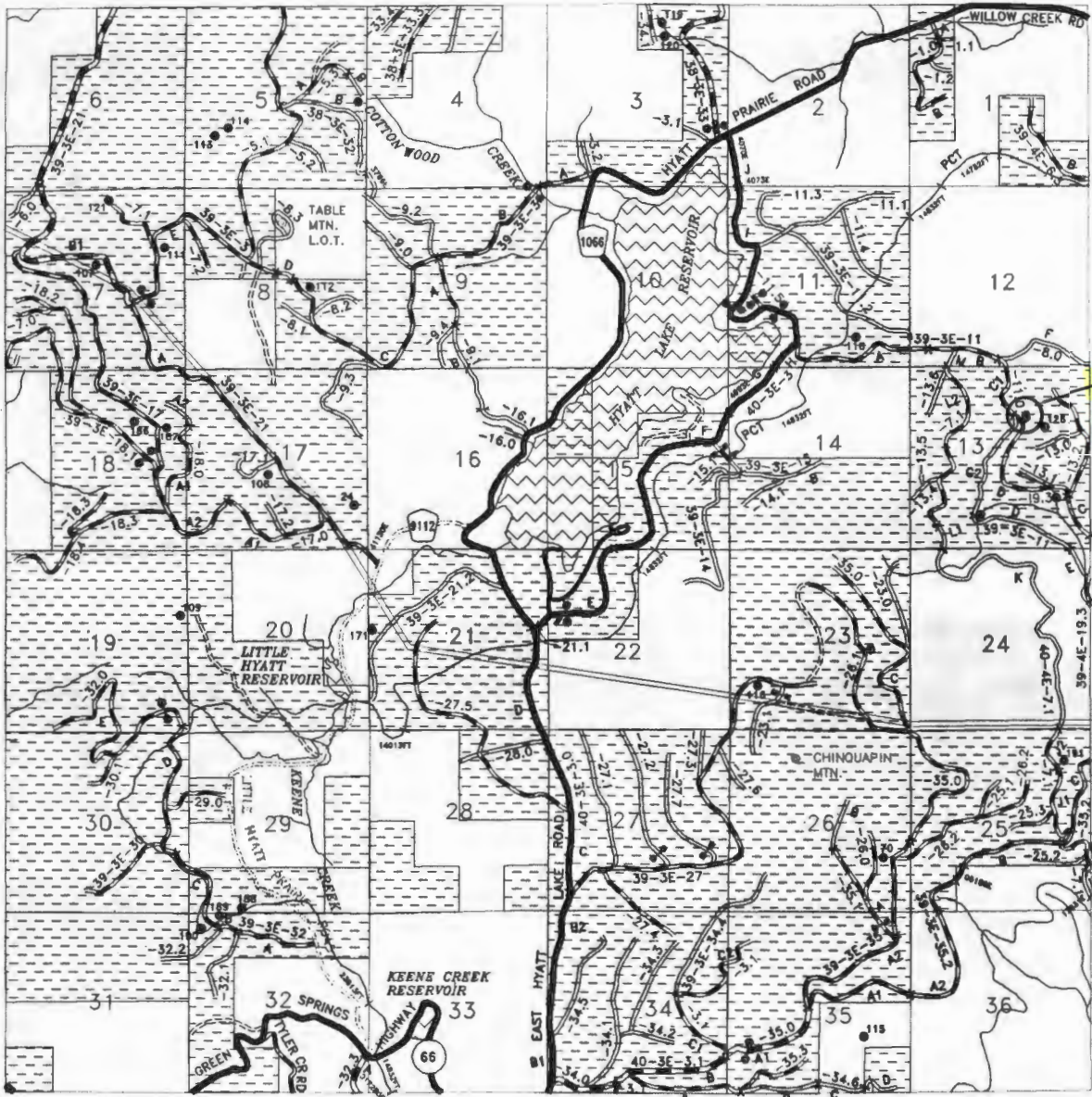

Beaver Creek





# Oregon Water Resources Department Notice of Exempt Reservoir

For reservoirs built before January 1, 1995, that:

- Store less than 9.2 acre-feet of water, or
- Have a dam less than 10 feet high.

RECEIVED

JAN 28 1997

WATER RESOURCES DEPT.  
SALEM, OREGON

The deadline for submitting a Notice of Exempt Reservoir is January 31, 1997.

Landowner: U.S. Department of the Interior, Bureau of Land Management

Authorized Agent: Jones, David MI  
A.

Address: Medford District  
3040 Biddle Road  
Medford Oregon 97504

Phone: City State Zip  
(541) 770-2200

FAX: Home Work  
(541) 770-2400 E-Mail Address: \_\_\_\_\_

A. County of use: Jackson . B. River basin (see reverse): Klamath .

### C. Legal description of reservoir location:

Township	Range	Section	Quarter/Quarter	Tax Lot #
39S	4E	19	SWNW	-----

D. Name, if any, of reservoir: Beaver Creek #2 . E. Reservoir in existence since: 8 /29/ 90 .  
MM DD YY

F. Source of water: Beaver Creek which flows into Jenny Creek .  
Name of river or creek Name of river or creek

G. Maximum height of dam: 12 feet.

H. Quantity of water stored in reservoir at maximum capacity (see reverse): 0.05 acre-feet.

I. Water stored in reservoir is used for (see reverse): Forest/Range Mgt. (road operations and prescribed fire) .

J. Rate and area of use—Refer to chart on the back of this form. For each type of water use listed in Item I., show the quantity of water used and, if applicable, the number of acres on which water is used. Road operations 0.0124 cfs and prescribed fire 0.019 cfs  
NTE 0.96 acre-feet.

**BEFORE YOU SIGN AND SUBMIT THIS APPLICATION . . . HAVE YOU:**

Answered each question on this form as completely as possible?

Attached a legible map showing township, section, range, quarter-quarter & tax lot number?

By my signature below, I swear that all statements made and information provided in this application are true to the best of my knowledge.

David A. Jones  
(Signature of Landowner/Agent)

David A. Jones, District Manager

(Printed name and title)

1/21/97  
(Date)

For Department Use: 82570 File # \_\_\_\_\_ Date received \_\_\_\_\_

## Oregon's major river basins:

- |               |                 |              |
|---------------|-----------------|--------------|
| 1-North Coast | 8-Grande Ronde  | 15-Rogue     |
| 2-Willamette  | 9-Powder        | 16. Umpqua   |
| 3-Sandy       | 10-Malheur      | 17-S. Coast  |
| 4-Hood        | 11-Owyhee       | 18-Mid Coast |
| 5-Deschutes   | 12-Malheur L.   | 19-Columbia  |
| 6-John Day    | 13-Goose/Summer | 20-Snake     |
| 7-Umatilla    | 14-Klamath      |              |

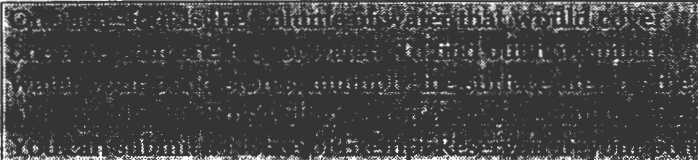
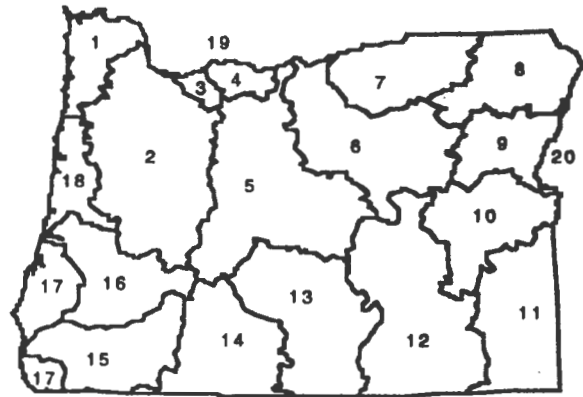

### Rate and Area of Use

cfs-cubic feet per second                      gpm-gallons per minute

#### Agriculture, Land Management

Gen. Agriculture	cfs/gpm ___ # acres ___	Cranberry	cfs/gpm ___ # acres ___
Irrigation	cfs/gpm ___ # acres ___	Nursery Operatn.	cfs/gpm ___ # acres ___
Stockwater	cfs/gpm ___ # acres ___	Temp. Control	cfs/gpm ___ # acres ___
Aquatic Life	cfs/gpm ___ # acres ___	Forest/Range Mgt	cfs 0.0314 # acres 208
Other:	cfs/gpm ___ # acres ___	Other:	cfs/gpm ___ # acres ___

#### Industrial/Commercial Uses

Industrial	cfs/gpm _____	Commercial	cfs/gpm _____
Fire Protection	cfs/gpm _____	Mining	cfs/gpm _____
Power Dev.	cfs/gpm _____	Other:	cfs/gpm _____

#### Drinking Water Supply

Human Consumption	cfs/gpm _____	Domestic	cfs/gpm _____
Domestic			
Expanded	cfs/gpm _____	Other:	cfs/gpm _____

#### Community Water Supply

Municipal	cfs/gpm _____	Quasi-Municipal	cfs/gpm _____
Group Domestic	cfs/gpm _____	Storm Water Mgt	cfs/gpm _____
Other:	cfs/gpm _____	Other:	cfs/gpm _____

#### Environmental Benefits

Pollution Abatement	cfs/gpm _____	Recreation	cfs/gpm _____
Wetland Enhancement	cfs/gpm _____	Wildlife	cfs/gpm _____
Other:	cfs/gpm _____	Other:	cfs/gpm _____



RECEIVED

JAN 28 1997

WATER RESOURCES DEPT.  
SALEM, OREGON

T39S R4E  
LITTLE CHINQUAPIN MTN.

1" = 1 MILE

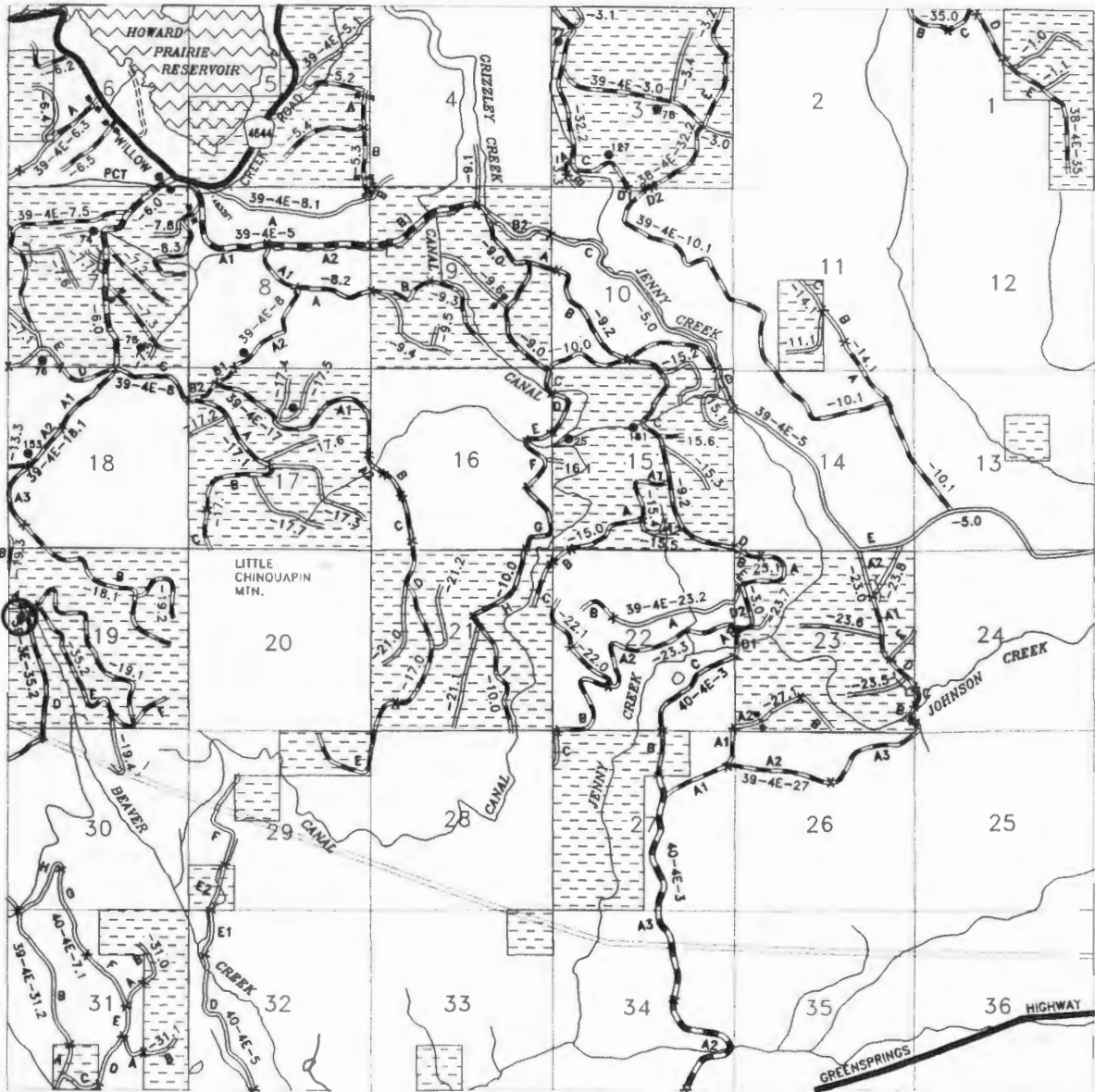

Beaver  
Creek  
#2



# Oregon Water Resources Department Notice of Exempt Reservoir

For reservoirs built before January 1, 1995, that:

- Store less than 9.2 acre-feet of water, or
- Have a dam less than 10 feet high.

The deadline for submitting a Notice of Exempt Reservoir is January 31, 1997.

RECEIVED

JAN 28 1997

WATER RESOURCES DEPT.  
SALEM, OREGON

Landowner: U.S. Department of the Interior, Bureau of Land Management

Authorized Agent: Jones, David MI A.

Address: Medford District  
3040 Biddle Road  
Medford Oregon 97504

Phone: City State (541) 770-2200 Zip

FAX: Home (541) 770-2400 Work E-Mail Address: \_\_\_\_\_

A. County of use: Jackson . B. River basin (see reverse): Klamath .

C. Legal description of reservoir location:

Township	Range	Section	Quarter/Quarter	Tax Lot #
38S	4E	17	SWSE	-----

D. Name, if any, of reservoir: Big Fir . E. Reservoir in existence since: 8 / 15 / 83 .

MM DD YY

F. Source of water: Hoxie Creek which flows into Grizzly Creek .  
Name of river or creek Name of river or creek

G. Maximum height of dam: 4.5 feet.

H. Quantity of water stored in reservoir at maximum capacity (see reverse): 0.03 acre-feet.

I. Water stored in reservoir is used for (see reverse): Forest/Range Mgt. (road operations) .

J. Rate and area of use—Refer to chart on the back of this form. For each type of water use listed in Item I., show the quantity of water used and, if applicable, the number of acres on which water is used. Road operations 0.0062 cfs; NTE 0.184 acre-feet

**BEFORE YOU SIGN AND SUBMIT THIS APPLICATION . . . HAVE YOU:**

Answered each question on this form as completely as possible?

Attached a legible map showing township, section, range, quarter-quarter & tax lot number?

By my signature below, I swear that all statements made and information provided in this application are true to the best of my knowledge.

David A. Jones  
(Signature of Landowner/Agent)

David A. Jones, District Manager  
(Printed name and title)

1/21/97  
(Date)

For Department Use P-82570-7  
File # \_\_\_\_\_ Date received \_\_\_\_\_



# Oregon's major river basins:

- |               |                 |              |
|---------------|-----------------|--------------|
| 1-North Coast | 8-Grande Ronde  | 15-Rogue     |
| 2-Willamette  | 9-Powder        | 16.Umpqua    |
| 3-Sandy       | 10-Malheur      | 17-S. Coast  |
| 4-Hood        | 11-Owyhee       | 18-Mid Coast |
| 5-Deschutes   | 12-Malheur L.   | 19-Columbia  |
| 6-John Day    | 13-Goose/Summer | 20-Snake     |
| 7-Umatilla    | 14-Klamath      |              |

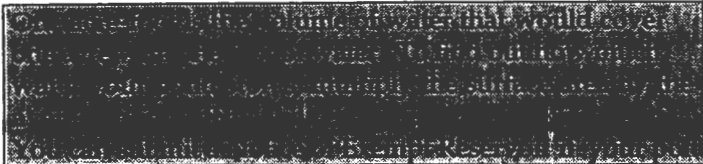
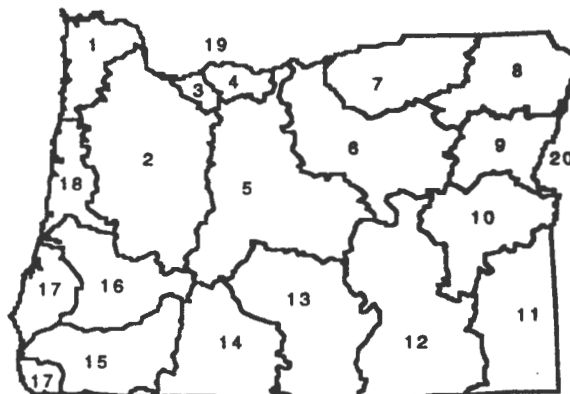

## Rate and Area of Use

cfs-cubic feet per second                      gpm-gallons per minute

### Agriculture, Land Management

Gen. Agriculture	cfs/gpm	# acres	Cranberry	cfs/gpm	# acres
Irrigation	cfs/gpm	# acres	Nursery Operatr.	cfs/gpm	# acres
Stockwater	cfs/gpm	# acres	Temp. Control	cfs/gpm	# acres
Aquatic Life	cfs/gpm	# acres	Forest/Range Mgt	cfs	0.0062 # acres
Other:	cfs/gpm	# acres	Other:	cfs/gpm	# acres

### Industrial/Commercial Uses

Industrial	cfs/gpm	_____	Commercial	cfs/gpm	_____
Fire Protection	cfs/gpm	_____	Mining	cfs/gpm	_____
Power Dev.	cfs/gpm	_____	Other:	cfs/gpm	_____

### Drinking Water Supply

Human Consumption	cfs/gpm	_____	Domestic	cfs/gpm	_____
Domestic			Other:	cfs/gpm	_____
Expanded	cfs/gpm	_____			

### Community Water Supply

Municipal	cfs/gpm	_____	Quasi-Municipal	cfs/gpm	_____
Group Domestic	cfs/gpm	_____	Storm Water Mgt	cfs/gpm	_____
Other:	cfs/gpm	_____	Other:	cfs/gpm	_____

### Environmental Benefits

Pollution Abatement	cfs/gpm	_____	Recreation	cfs/gpm	_____
Wetland Enhancement	cfs/gpm	_____	Wildlife	cfs/gpm	_____
Other:	cfs/gpm	_____	Other:	cfs/gpm	_____

RECEIVED

JAN 28 1997

WATER RESOURCES DEPT.  
SALEM, OREGON

T38S R4E  
BRUSH MTN.

1" = 1 MILE

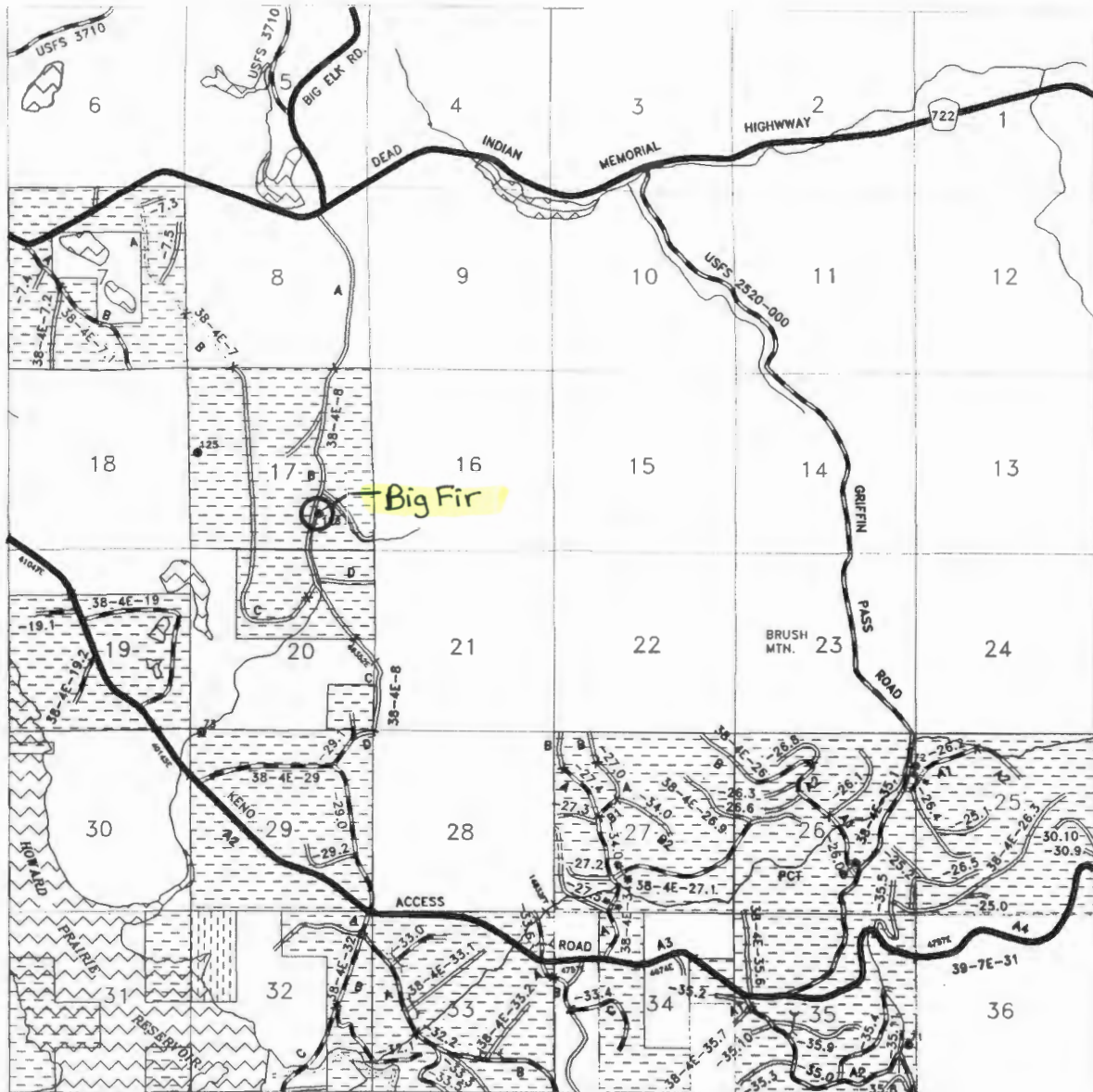





# Oregon Water Resources Department Notice of Exempt Reservoir

For reservoirs built before January 1, 1995, that:

- Store less than 9.2 acre-feet of water, or
- Have a dam less than 10 feet high.

The deadline for submitting a Notice of Exempt Reservoir is January 31, 1997.

**RECEIVED**

JAN 28 1997

WATER RESOURCES DEPT.  
SALEM, OREGON

Landowner: U.S. Department of the Interior, Bureau of Land Management

Authorized Agent: Last name Jones, First name David MI A.

Address: Last name Medford District, First name MI  
3040 Biddle Road  
Medford Oregon 97504

Phone: City Medford, State (541) 770-2200, Zip

FAX: Home (541) 770-2400, Work, E-Mail Address:

A. County of use: Jackson B. River basin (see reverse): Klamath

C. Legal description of reservoir location:

Township	Range	Section	Quarter/Quarter	Tax Lot #
38S	4E	26	SENE	-----

D. Name, if any, of reservoir: Big Spring E. Reservoir in existence since: 12 / 30 / 66 MM DD YY

F. Source of water: Unnamed Stream which flows into Johnson Creek  
Name of river or creek Name of river or creek

G. Maximum height of dam: 4 feet.

H. Quantity of water stored in reservoir at maximum capacity (see reverse): 0.07 acre-feet.

I. Water stored in reservoir is used for (see reverse): Forest/Range Mgt. (road operations and prescribed fire)

J. Rate and area of use—Refer to chart on the back of this form. For each type of water use listed in Item I., show the quantity of water used and, if applicable, the number of acres on which water is used. Road Operations 0.0155 cfs and prescribed fire 0.019 cfs.  
NTE 0.61 acre feet.

**BEFORE YOU SIGN AND SUBMIT THIS APPLICATION . . . HAVE YOU:**  
 Answered each question on this form as completely as possible?  
 Attached a legible map showing township, section, range, quarter-quarter & tax lot number?

By my signature below, I swear that all statements made and information provided in this application are true to the best of my knowledge.

*David A. Jones*  
(Signature of Landowner/Agent)

David A. Jones, District Manager  
(Printed name and title)

1/21/97  
(Date)

For Department Use File # 19-82570-8 Date received

# Oregon's major river basins:

- |               |                 |              |
|---------------|-----------------|--------------|
| 1-North Coast | 8-Grande Ronde  | 15-Rogue     |
| 2-Willamette  | 9-Powder        | 16. Umpqua   |
| 3-Sandy       | 10-Malheur      | 17-S. Coast  |
| 4-Hood        | 11-Owyhee       | 18-Mid Coast |
| 5-Deschutes   | 12-Malheur L.   | 19-Columbia  |
| 6-John Day    | 13-Goose/Summer | 20-Snake     |
| 7-Umatilla    | 14-Klamath      |              |

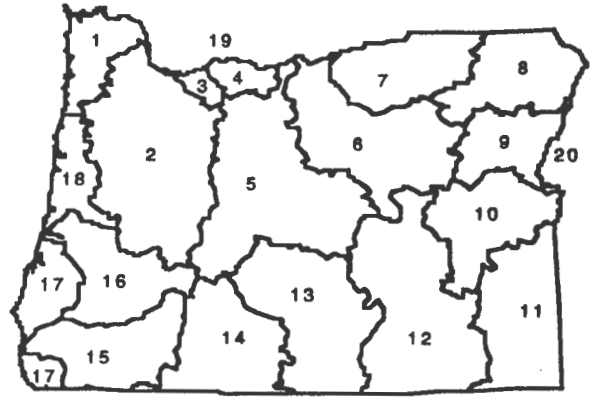

© 2000 Oregon Department of Water. All rights reserved. This document is a public document. It is intended to provide information to the public. It is not intended to provide legal advice. For more information, contact the Oregon Department of Water, 800 NE Oregon Street, Salem, OR 97331. Phone: (503) 325-2300. Fax: (503) 325-2301. Website: www.odw.state.or.us

<b>Rate and Area of Use</b>			
cfs-cubic feet per second		gpm-gallons per minute	
<b>Agriculture, Land Management</b>			
Gen. Agriculture	cfs/gpm	# acres	_____
Irrigation	cfs/gpm	# acres	_____
Stockwater	cfs/gpm	# acres	_____
Aquatic Life	cfs/gpm	# acres	_____
Other:	cfs/gpm	# acres	_____
Cranberry	cfs/gpm	# acres	_____
Nursery Operatn.	cfs/gpm	# acres	_____
Temp. Control	cfs/gpm	# acres	_____
Forest/Range Mgt	cfs	0.0345 # acres	212
Other:	cfs/gpm	# acres	_____
<b>Industrial/Commercial Uses</b>			
Industrial	cfs/gpm	_____	_____
Fire Protection	cfs/gpm	_____	_____
Power Dev.	cfs/gpm	_____	_____
Commercial	cfs/gpm	_____	_____
Mining	cfs/gpm	_____	_____
Other:	cfs/gpm	_____	_____
<b>Drinking Water Supply</b>			
Human Consumption	cfs/gpm	_____	_____
Domestic	cfs/gpm	_____	_____
Expanded	cfs/gpm	_____	_____
Domestic	cfs/gpm	_____	_____
Other:	cfs/gpm	_____	_____
<b>Community Water Supply</b>			
Municipal	cfs/gpm	_____	_____
Group Domestic	cfs/gpm	_____	_____
Other:	cfs/gpm	_____	_____
Quasi-Municipal	cfs/gpm	_____	_____
Storm Water Mgt	cfs/gpm	_____	_____
Other:	cfs/gpm	_____	_____
<b>Environmental Benefits</b>			
Pollution Abatement	cfs/gpm	_____	_____
Wetland Enhancement	cfs/gpm	_____	_____
Other:	cfs/gpm	_____	_____
Recreation	cfs/gpm	_____	_____
Wildlife	cfs/gpm	_____	_____
Other:	cfs/gpm	_____	_____



RECEIVED

JAN 28 1997

WATER RESOURCES DEPT.  
SALEM, OREGON

T38S R4E  
BRUSH MTN.

1" = 1 MILE

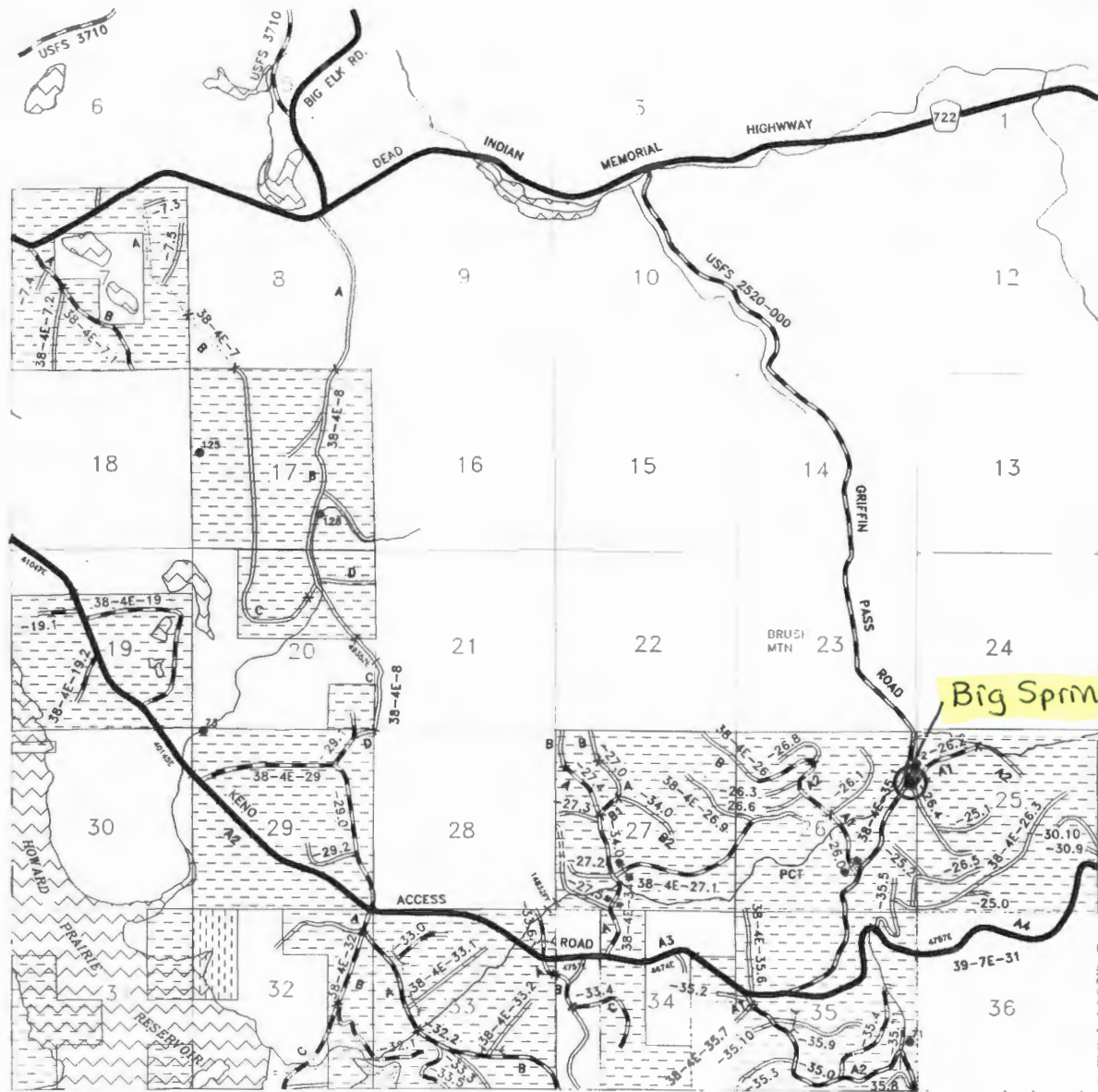



# Oregon Water Resources Department Notice of Exempt Reservoir

For reservoirs built before January 1, 1995, that:

- Store less than 9.2 acre-feet of water, or
- Have a dam less than 10 feet high.

The deadline for submitting a Notice of Exempt Reservoir is January 31, 1997.

RECEIVED

JAN 28 1997

WATER RESOURCES DEPT.  
SALEM, OREGON

Landowner: U.S. Department of the Interior, Bureau of Land Management

Authorized Agent: Jones, David MI  
A.

Address: Medford District  
3040 Biddle Road  
Medford Oregon 97504

Phone: City State Zip  
(541) 770-2200

FAX: Home Work  
(541) 770-2400 E-Mail Address: \_\_\_\_\_

A. County of use: Jackson . B. River basin (see reverse): Klamath .

### C. Legal description of reservoir location:

Township	Range	Section	Quarter/Quarter	Tax Lot #
39S	4E	3	SESW	-----

D. Name, if any, of reservoir: Brush Mountain . E. Reservoir in existence since: 12 / 1 / 57 .  
MM DD YY

F. Source of water: Unnamed Stream which flows into Jenny Creek .  
Name of river or creek Name of river or creek

G. Maximum height of dam: 4 feet.

H. Quantity of water stored in reservoir at maximum capacity (see reverse): 0.296 acre-feet.  
Forest/Range Mgt. (road operations)

I. Water stored in reservoir is used for (see reverse): \_\_\_\_\_ .

J. Rate and area of use—Refer to chart on the back of this form. For each type of water use listed in Item I., show the quantity of water used and, if applicable, the number of acres on which water is used. Road operations 0.0155 cfs; NTE 0.46 acre feet

**BEFORE YOU SIGN AND SUBMIT THIS APPLICATION . . . HAVE YOU:**

Answered each question on this form as completely as possible?

Attached a legible map showing township, section, range, quarter-quarter & tax lot number?

By my signature below, I swear that all statements made and information provided in this application are true to the best of my knowledge.

David A. Jones  
(Signature of Landowner/Agent)

David A. Jones, District Manager  
(Printed name and title)

1/21/97  
(Date)

For Department Use 82570-9  
File # \_\_\_\_\_ Date received \_\_\_\_\_



# Oregon's major river basins:

- |               |                 |              |
|---------------|-----------------|--------------|
| 1-North Coast | 8-Grande Ronde  | 15-Rogue     |
| 2-Willamette  | 9-Powder        | 16-Umpqua    |
| 3-Sandy       | 10-Malheur      | 17-S. Coast  |
| 4-Hood        | 11-Owyhee       | 18-Mid Coast |
| 5-Deschutes   | 12-Malheur L.   | 19-Columbia  |
| 6-John Day    | 13-Goose/Summer | 20-Snake     |
| 7-Umatilla    | 14-Klamath      |              |

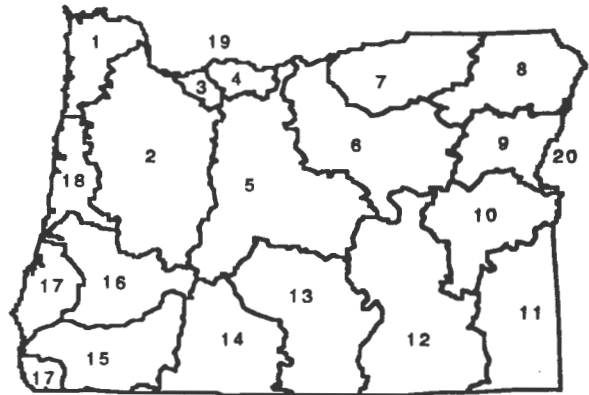

On this map, the amount of water that would cover Oregon is shown. Using a ruler, you can measure the length and width of the state. Multiply the length by the width to get the area in square miles. Then multiply by the average depth. This will give you a rough estimate of cubic feet. One acre-foot equals 3,635,363 cubic feet. You can submit a Notice of Exempt Reservoir for a reservoir less than 100,000 cubic feet.

<b>Rate and Area of Use</b>			
cfs—cubic feet per second		gpm—gallons per minute	
<b>Agriculture, Land Management</b>			
Gen. Agriculture	cfs/gpm	# acres	_____
Irrigation	cfs/gpm	# acres	_____
Stockwater	cfs/gpm	# acres	_____
Aquatic Life	cfs/gpm	# acres	_____
Other:	cfs/gpm	# acres	_____
Cranberry	cfs/gpm	# acres	_____
Nursery Operatn.	cfs/gpm	# acres	_____
Temp. Control	cfs/gpm	# acres	_____
Forest/Range Mgt	cfs	0.0155 # acres	8 _____
Other:	cfs/gpm	# acres	_____
<b>Industrial/Commercial Uses</b>			
Industrial	cfs/gpm	_____	_____
Fire Protection	cfs/gpm	_____	_____
Power Dev.	cfs/gpm	_____	_____
Commercial	cfs/gpm	_____	_____
Mining	cfs/gpm	_____	_____
Other:	cfs/gpm	_____	_____
<b>Drinking Water Supply</b>			
Human Consumption	cfs/gpm	_____	_____
Domestic	cfs/gpm	_____	_____
Expanded	cfs/gpm	_____	_____
Domestic	cfs/gpm	_____	_____
Other:	cfs/gpm	_____	_____
<b>Community Water Supply</b>			
Municipal	cfs/gpm	_____	_____
Group Domestic	cfs/gpm	_____	_____
Other:	cfs/gpm	_____	_____
Quasi-Municipal	cfs/gpm	_____	_____
Storm Water Mgt	cfs/gpm	_____	_____
Other:	cfs/gpm	_____	_____
<b>Environmental Benefits</b>			
Pollution Abatement	cfs/gpm	_____	_____
Wetland Enhancement	cfs/gpm	_____	_____
Other:	cfs/gpm	_____	_____
Recreation	cfs/gpm	_____	_____
Wildlife	cfs/gpm	_____	_____
Other:	cfs/gpm	_____	_____

RECEIVED

JAN 28 1997

WATER RESOURCES DEPT.  
SALEM, OREGON

T39S R4E  
LITTLE CHINQUAPIN MTN.

1" = 1 MILE

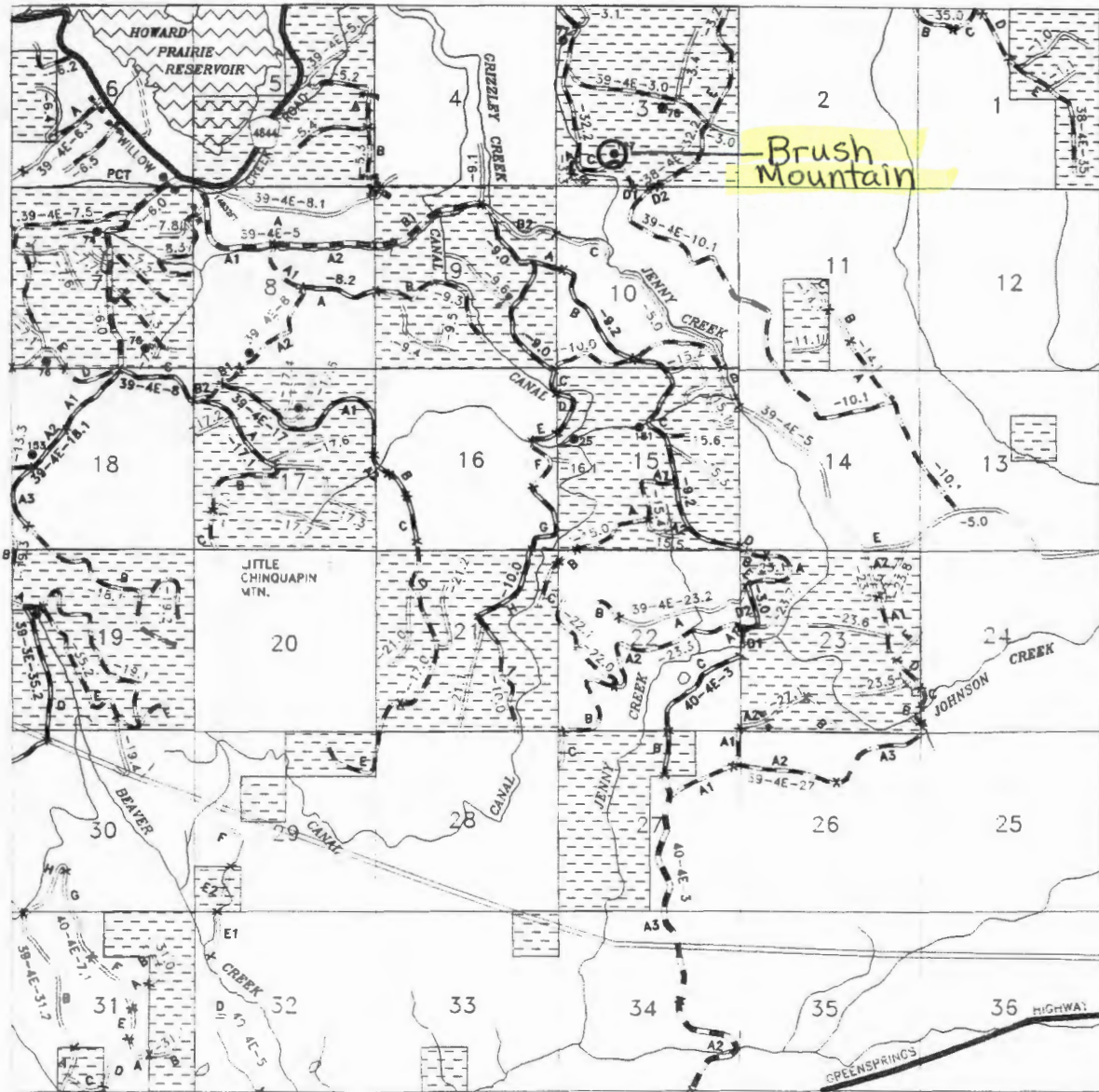





# Oregon Water Resources Department Notice of Exempt Reservoir

For reservoirs built before January 1, 1995, that:

- Store less than 9.2 acre-feet of water, or
- Have a dam less than 10 feet high.

The deadline for submitting a Notice of Exempt Reservoir is January 31, 1997.

RECEIVED

JAN 28 1997

WATER RESOURCES DEPT.  
SALEM, OREGON

Landowner: U.S. Department of the Interior, Bureau of Land Management

Authorized Agent: Jones, David MI A.

Address: Medford District  
3040 Biddle Road

Medford Oregon 97504

Phone: City State Zip  
(541) 770-2200

FAX: Home Work  
(541) 770-2400 E-Mail Address: \_\_\_\_\_

A. County of use: Jackson . B. River basin (see reverse): Klamath .

### C. Legal description of reservoir location:

Township	Range	Section	Quarter/Quarter	Tax Lot #
39S	3E	17	NE SW	-----

D. Name, if any, of reservoir: Burnt Creek #2 . E. Reservoir in existence since: 8 / 3 / 83 .  
MM DD YY

F. Source of water: Burnt Creek which flows into Keene Creek .  
Name of river or creek Name of river or creek

G. Maximum height of dam: 6 feet.

H. Quantity of water stored in reservoir at maximum capacity (see reverse): 0.10 acre-feet.

I. Water stored in reservoir is used for (see reverse): Forest/Range Mgt. (road operations and prescribed fire) .

J. Rate and area of use—Refer to chart on the back of this form. For each type of water use listed in Item I., show the quantity of water used and, if applicable, the number of acres on which water is used. Road operations 0.0124 cfs and prescribed fire 0.019 cfs  
NTE 0.90 acre-feet.

**BEFORE YOU SIGN AND SUBMIT THIS APPLICATION . . . HAVE YOU:**

Answered each question on this form as completely as possible?

Attached a legible map showing township, section, range, quarter-quarter & tax lot number?

By my signature below, I swear that all statements made and information provided in this application are true to the best of my knowledge.

David A. Jones  
(Signature of Landowner/Agent)

David A. Jones, District Manager  
(Printed name and title)

1/21/97  
(Date)

For Department Use: P-82570-10

File # \_\_\_\_\_ Date received \_\_\_\_\_

# Oregon's major river basins:

- |               |                 |              |
|---------------|-----------------|--------------|
| 1-North Coast | 8-Grande Ronde  | 15-Rogue     |
| 2-Willamette  | 9-Powder        | 16. Umpqua   |
| 3-Sandy       | 10-Malheur      | 17-S. Coast  |
| 4-Hood        | 11-Owyhee       | 18-Mid Coast |
| 5-Deschutes   | 12-Malheur L.   | 19-Columbia  |
| 6-John Day    | 13-Goose/Summer | 20-Snake     |
| 7-Umatilla    | 14-Klamath      |              |

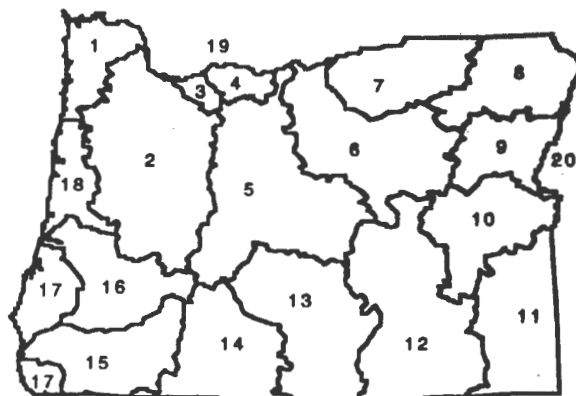

## Rate and Area of Use

cfs—cubic feet per second                      gpm—gallons per minute

### Agriculture, Land Management

Gen. Agriculture	cfs/gpm	# acres	Cranberry	cfs/gpm	# acres
Irrigation	cfs/gpm	# acres	Nursery Operatn.	cfs/gpm	# acres
Stockwater	cfs/gpm	# acres	Temp. Control	cfs/gpm	# acres
Aquatic Life	cfs/gpm	# acres	Forest/Range Mgt	cfs	0.0314 # acres 208
Other:	cfs/gpm	# acres	Other:	cfs/gpm	# acres

### Industrial/Commercial Uses

Industrial	cfs/gpm	_____	Commercial	cfs/gpm	_____
Fire Protection	cfs/gpm	_____	Mining	cfs/gpm	_____
Power Dev.	cfs/gpm	_____	Other:	cfs/gpm	_____

### Drinking Water Supply

Human Consumption	cfs/gpm	_____	Domestic	cfs/gpm	_____
Domestic			Other:	cfs/gpm	_____
Expanded	cfs/gpm	_____			

### Community Water Supply

Municipal	cfs/gpm	_____	Quasi-Municipal	cfs/gpm	_____
Group Domestic	cfs/gpm	_____	Storm Water Mgt	cfs/gpm	_____
Other:	cfs/gpm	_____	Other:	cfs/gpm	_____

### Environmental Benefits

Pollution Abatement	cfs/gpm	_____	Recreation	cfs/gpm	_____
Wetland Enhancement	cfs/gpm	_____	Wildlife	cfs/gpm	_____
Other:	cfs/gpm	_____	Other:	cfs/gpm	_____







# Oregon Water Resources Department Notice of Exempt Reservoir

For reservoirs built before January 1, 1995, that:

- Store less than 9.2 acre-feet of water, or
- Have a dam less than 10 feet high.

The deadline for submitting a Notice of Exempt Reservoir is January 31, 1997.

RECEIVED

JAN 28 1997

WATER RESOURCES DEPT.  
SALEM, OREGON

Landowner: U.S. Department of the Interior, Bureau of Land Management

Authorized Agent: Jones, David MI  
A.

Address: Medford District MI  
3040 Biddle Road  
Medford Oregon 97504

Phone: City State Zip  
(541) 770-2200

FAX: Home Work  
(541) 770-2400 E-Mail Address: \_\_\_\_\_

A. County of use: Jackson . B. River basin (see reverse): Klamath

### C. Legal description of reservoir location:

Township	Range	Section	Quarter/Quarter	Tax Lot #
40S	3E	21	NENW	-----

D. Name, if any, of reservoir: Cabin 90 #2 . E. Reservoir in existence since: 12 / 30 / 92 .  
MM DD YY

F. Source of water: unnamed stream which flows into South Fork Keene Creek .  
Name of river or creek Name of river or creek

G. Maximum height of dam: 4 feet.

H. Quantity of water stored in reservoir at maximum capacity (see reverse): 0.03 acre-feet.  
Forest/Range Mgt. (road operations, prescribed fire, livestock, and wildlife)

I. Water stored in reservoir is used for (see reverse): \_\_\_\_\_

J. Rate and area of use—Refer to chart on the back of this form. For each type of water use listed in Item I., show the quantity of water used and, if applicable, the number of acres on which water is used. Road operations 0.015 cfs; prescribed fire 0.019 cfs; livestock 0.001cfs; and wildlife 0.0001 cfs. NTE 1.07 acre-feet.

**BEFORE YOU SIGN AND SUBMIT THIS APPLICATION . . . HAVE YOU:**

Answered each question on this form as completely as possible?

Attached a legible map showing township, section, range, quarter-quarter & tax lot number?

By my signature below, I swear that all statements made and information provided in this application are true to the best of my knowledge.

David A. Jones  
(Signature of Landowner, Agent)

David A. Jones, District Manager  
(Printed name and title)

1/21/97  
(Date)

For Department Use	<u>P-82570-11</u>	File #	Date received
--------------------	-------------------	--------	---------------



## Oregon's major river basins:

- |               |                 |              |
|---------------|-----------------|--------------|
| 1-North Coast | 8-Grande Ronde  | 15-Rogue     |
| 2-Willamette  | 9-Powder        | 16.Umpqua    |
| 3-Sandy       | 10-Malheur      | 17-S. Coast  |
| 4-Hood        | 11-Owyhee       | 18-Mid Coast |
| 5-Deschutes   | 12-Malheur L.   | 19-Columbia  |
| 6-John Day    | 13-Goose/Summer | 20-Snake     |
| 7-Umatilla    | 14-Klamath      |              |

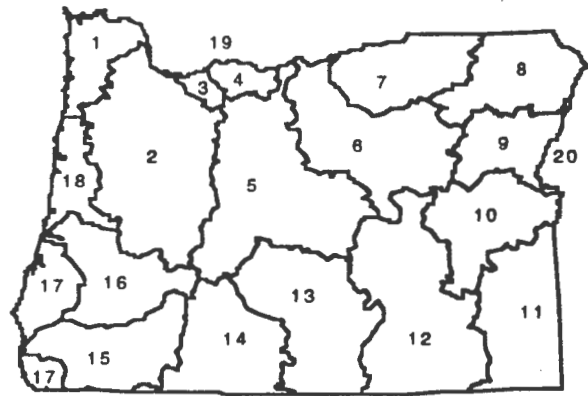

One acre-foot is the volume of water that would cover one acre with one foot of water. To find out how much water your pond stores, multiply the surface area by the average depth. This will give you a rough estimate of cubic feet. One acre-foot equals 43,560 cubic feet. You can submit a Notice of Exempt Reservoir if your pond stores less than 400,752 cubic feet. (3,561 x 9)

### Rate and Area of Use

cfs-cubic feet per second                      gpm-gallons per minute

#### Agriculture, Land Management

Gen. Agriculture	cfs/gpm	# acres	Cranberry	cfs/gpm	# acres
Irrigation	cfs/gpm	# acres	Nursery Operatn.	cfs/gpm	# acres
Stockwater	cfs/gpm	# acres	Temp. Control	cfs/gpm	# acres
Aquatic Life	cfs/gpm	# acres	Forest/Range Mgt	cfs, 0.0351	# acres 220
Other:	cfs/gpm	# acres	Other:	cfs/gpm	# acres

#### Industrial/Commercial Uses

Industrial	cfs/gpm	_____	Commercial	cfs/gpm	_____
Fire Protection	cfs/gpm	_____	Mining	cfs/gpm	_____
Power Dev.	cfs/gpm	_____	Other:	cfs/gpm	_____

#### Drinking Water Supply

Human Consumption	cfs/gpm	_____	Domestic	cfs/gpm	_____
Domestic	cfs/gpm	_____	Other:	cfs/gpm	_____
Expanded	cfs/gpm	_____			

#### Community Water Supply

Municipal	cfs/gpm	_____	Quasi-Municipal	cfs/gpm	_____
Group Domestic	cfs/gpm	_____	Storm Water Mgt	cfs/gpm	_____
Other:	cfs/gpm	_____	Other:	cfs/gpm	_____

#### Environmental Benefits

Pollution Abatement	cfs/gpm	_____	Recreation	cfs/gpm	_____
Wetland Enhancement	cfs/gpm	_____	Wildlife	cfs/gpm	_____
Other:	cfs/gpm	_____	Other:	cfs/gpm	_____



122° 30' 07' 30" 5420000E 1870000 FEET (CALIF) 544 27' 30" 545 546 547 548 25' 549 550 1490000 FEET (OREG)

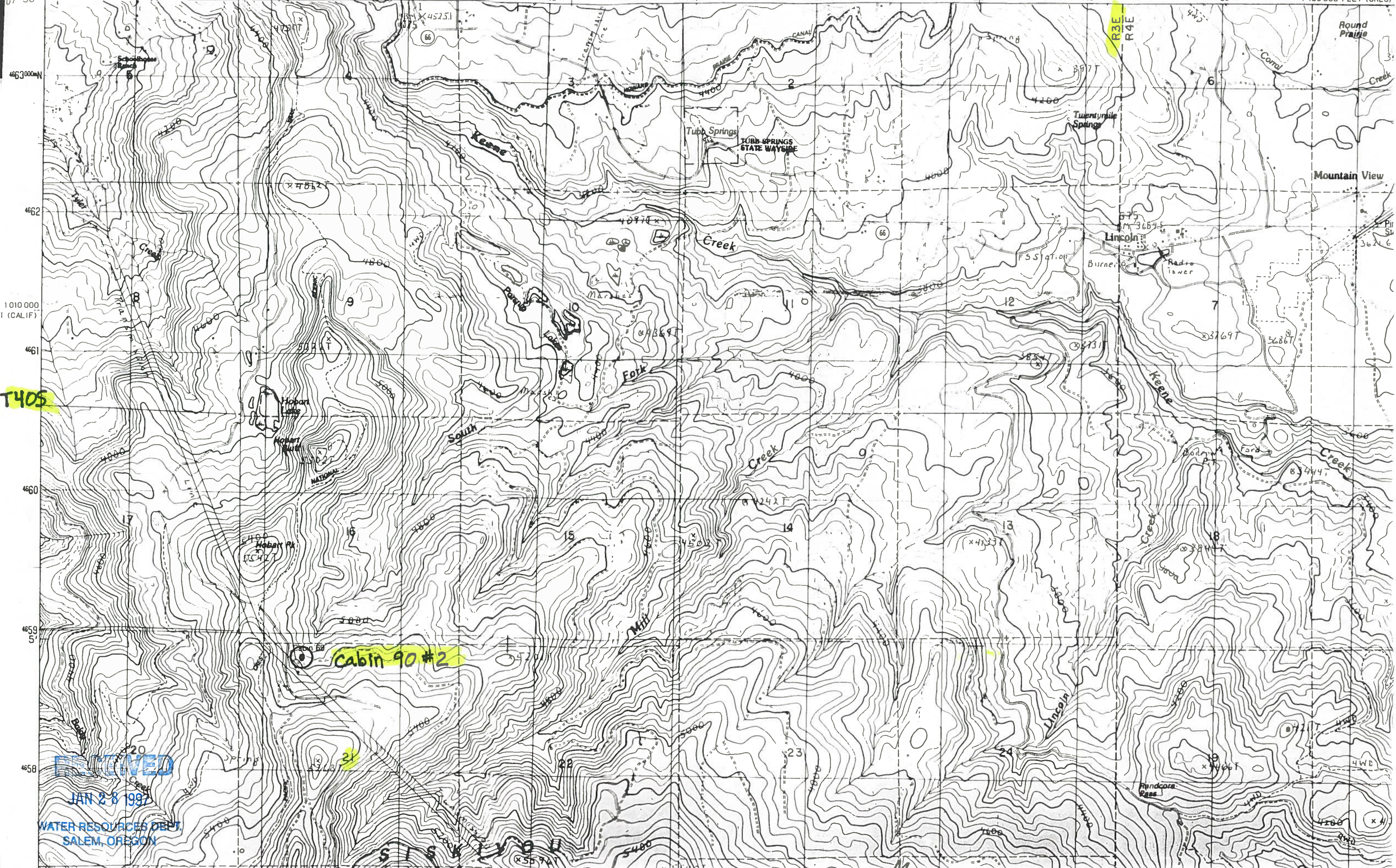

T405

Cabin 90 #2

RECEIVED

JAN 28 1997

WATER RESOURCES DEPT. SALEM, OREGON





# Oregon Water Resources Department Notice of Exempt Reservoir

For reservoirs built before January 1, 1995, that:

- Store less than 9.2 acre-feet of water, or
- Have a dam less than 10 feet high.

The deadline for submitting a Notice of Exempt Reservoir is January 31, 1997.

RECEIVED

JAN 28 1997

WATER RESOURCES DEPT.  
SALEM, OREGON

Landowner: U.S. Department of the Interior, Bureau of Land Management

Authorized Agent: Jones, David MI  
A.

Address: Medford District  
3040 Biddle Road

Medford Oregon 97504

Phone: City State Zip  
(541) 770-2200

FAX: Home Work  
(541) 770-2400 E-Mail Address: \_\_\_\_\_

A. County of use: Jackson . B. River basin (see reverse): Rogue .

### C. Legal description of reservoir location:

Township	Range	Section	Quarter/Quarter	Tax Lot #
38S	3W	16	NWNW	-----

D. Name, if any, of reservoir: China Gulch . E. Reservoir in existence since: 5 / 19 / 83 .  
MM DD YY

F. Source of water: Unnamed Stream which flows into China Gulch .  
Name of river or creek Name of river or creek

G. Maximum height of dam: 32 feet.

H. Quantity of water stored in reservoir at maximum capacity (see reverse): 0.65 acre-feet.

I. Water stored in reservoir is used for (see reverse): Forest/Range Mgt. (road operations, prescribed fire, livestock and wildlife)

J. Rate and area of use—Refer to chart on the back of this form. For each type of water use listed in Item I., show the quantity of water used and, if applicable, the number of acres on which water is used. Road operations 0.0078 cfs; prescribed fire 0.019 cfs; livestock 0.001 cfs; and wildlife 0.0001 cfs. NTE 1.02 acre-feet.

**BEFORE YOU SIGN AND SUBMIT THIS APPLICATION . . . HAVE YOU:**

Answered each question on this form as completely as possible?

Attached a legible map showing township, section, range, quarter-quarter & tax lot number?

By my signature below, I swear that all statements made and information provided in this application are true to the best of my knowledge.

David A. Jones David A. Jones, District Manager 1/24/97  
(Signature of Landowner / Agent) (Printed name and title) (Date)

For Department Use P-82570-12  
File # \_\_\_\_\_ Date received \_\_\_\_\_

# Oregon's major river basins:

- |               |                 |              |
|---------------|-----------------|--------------|
| 1-North Coast | 8-Grande Ronde  | 15-Rogue     |
| 2-Willamette  | 9-Powder        | 16.Umpqua    |
| 3-Sandy       | 10-Malheur      | 17-S. Coast  |
| 4-Hood        | 11-Owyhee       | 18-Mid Coast |
| 5-Deschutes   | 12-Malheur L.   | 19-Columbia  |
| 6-John Day    | 13-Goose/Summer | 20-Snake     |
| 7-Umatilla    | 14-Klamath      |              |

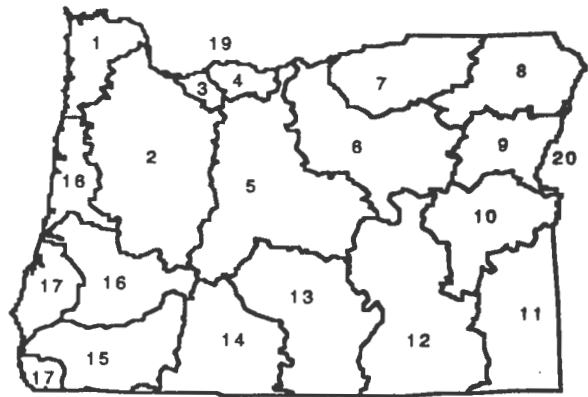

One acre-foot is the volume of water that would cover one acre with one foot of water. To find out how much water your pond stores, multiply the surface area by the average depth. This will give you a rough estimate in cubic feet. One acre-foot equals 43,560 cubic feet. You can submit a Notice of Exempt Reservoir if your pond stores less than 400,000 cubic feet.

<b>Rate and Area of Use</b>			
cfs-cubic feet per second		gpm-gallons per minute	
<b>Agriculture, Land Management</b>			
Gen. Agriculture	cfs/gpm	# acres	_____
Irrigation	cfs/gpm	# acres	_____
Stockwater	cfs/gpm	# acres	_____
Aquatic Life	cfs/gpm	# acres	_____
Other:	cfs/gpm	# acres	_____
Cranberry	cfs/gpm	# acres	_____
Nursery Operatn.	cfs/gpm	# acres	_____
Temp. Control	cfs/gpm	# acres	_____
Forest/Range Mgt	cfs	0.030 # acres	206
Other:	cfs/gpm	# acres	_____
<b>Industrial/Commercial Uses</b>			
Industrial	cfs/gpm	_____	_____
Fire Protection	cfs/gpm	_____	_____
Power Dev.	cfs/gpm	_____	_____
Commercial	cfs/gpm	_____	_____
Mining	cfs/gpm	_____	_____
Other:	cfs/gpm	_____	_____
<b>Drinking Water Supply</b>			
Human Consumption	cfs/gpm	_____	_____
Domestic	cfs/gpm	_____	_____
Expanded	cfs/gpm	_____	_____
Domestic	cfs/gpm	_____	_____
Other:	cfs/gpm	_____	_____
<b>Community Water Supply</b>			
Municipal	cfs/gpm	_____	_____
Group Domestic	cfs/gpm	_____	_____
Other:	cfs/gpm	_____	_____
Quasi-Municipal	cfs/gpm	_____	_____
Storm Water Mgt	cfs/gpm	_____	_____
Other:	cfs/gpm	_____	_____
<b>Environmental Benefits</b>			
Pollution Abatement	cfs/gpm	_____	_____
Wetland Enhancement	cfs/gpm	_____	_____
Other:	cfs/gpm	_____	_____
Recreation	cfs/gpm	_____	_____
Wildlife	cfs/gpm	_____	_____
Other:	cfs/gpm	_____	_____



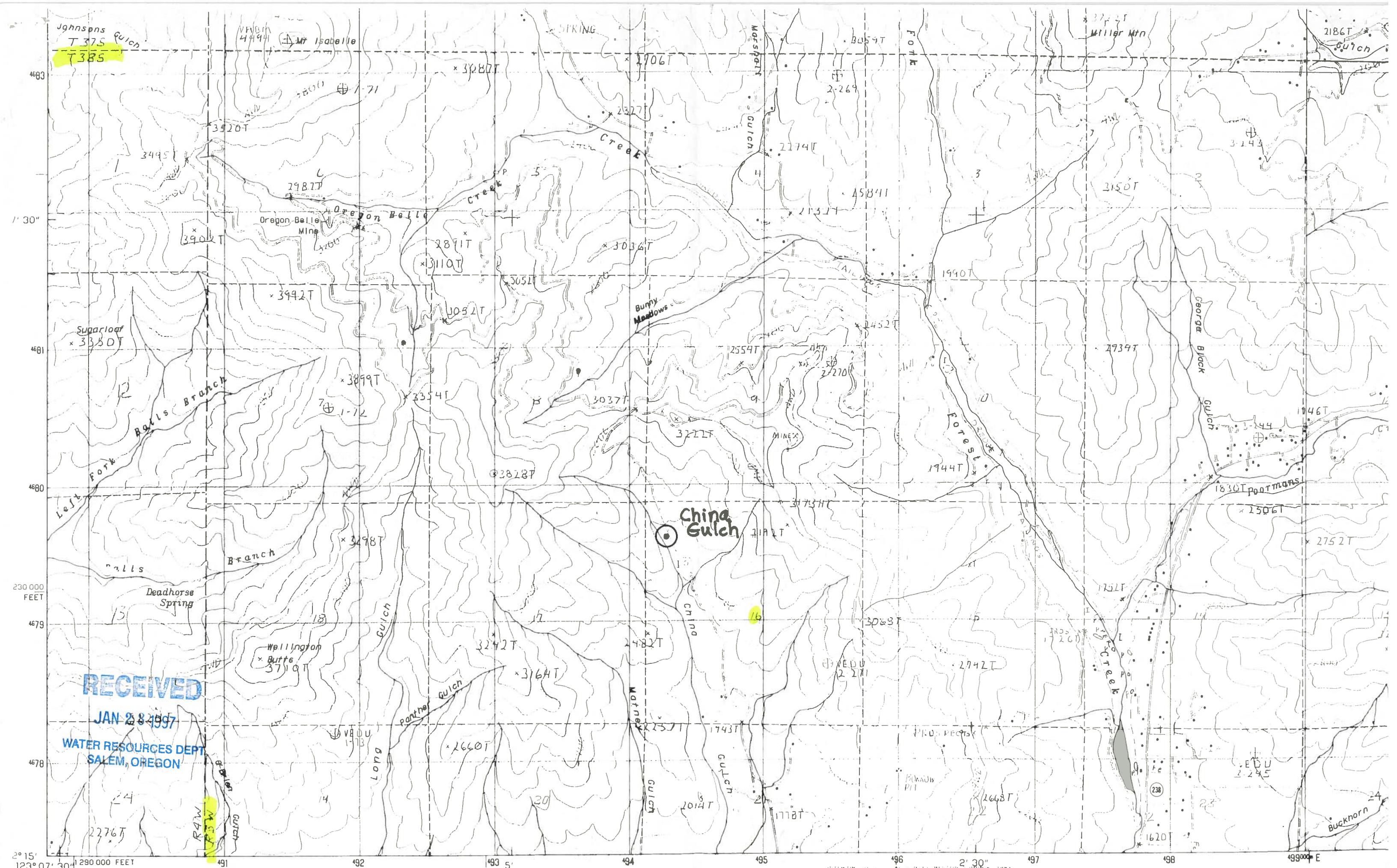

RECEIVED

JAN 28 1997

WATER RESOURCES DEPT  
SALEM, OREGON





# Oregon Water Resources Department Notice of Exempt Reservoir

For reservoirs built before January 1, 1995, that:

- Store less than 9.2 acre-feet of water, or
- Have a dam less than 10 feet high.

The deadline for submitting a Notice of Exempt Reservoir is January 31, 1997.

RECEIVED

JAN 28 1997

WATER RESOURCES DEPT.  
SALEM, OREGON

Landowner: U.S. Department of the Interior, Bureau of Land Management

Authorized Agent: Jones, David MI  
A.

Address: Medford District MI  
3040 Biddle Road  
Medford Oregon 97504

Phone: City State Zip  
(541) 770-2200

FAX: Home Work  
(541) 770-2400 E-Mail Address: \_\_\_\_\_

A. County of use: Jackson . B. River basin (see reverse): Klamath .

### C. Legal description of reservoir location:

Township	Range	Section	Quarter/Quarter	Tax Lot #
39S	3E	23	NWSW	-----

D. Name, if any, of reservoir: Chinquapin Mountain . E. Reservoir in existence since: 11 / 1 / 56 .  
MM DD YY

F. Source of water: unnamed stream which flows into Keene Creek .  
Name of river or creek Name of river or creek

G. Maximum height of dam: 3.7 feet.

H. Quantity of water stored in reservoir at maximum capacity (see reverse): 0.04 acre-feet.  
Forest/Range Mgt. (road operations,

I. Water stored in reservoir is used for (see reverse): prescribed fire, livestock, and wildlife .

J. Rate and area of use—Refer to chart on the back of this form. For each type of water use listed in Item I., show the quantity of water used and, if applicable, the number of acres on which water is used. Road operations 0.023 cfs; prescribed fire 0.019 cfs; livestock 0.001 cfs; and wildlife 0.0001 cfs. NTE 1.53 acre-feet.

**BEFORE YOU SIGN AND SUBMIT THIS APPLICATION . . . HAVE YOU:**

Answered each question on this form as completely as possible?

Attached a legible map showing township, section, range, quarter-quarter & tax lot number?

By my signature below, I swear that all statements made and information provided in this application are true to the best of my knowledge.

David A. Jones  
(Signature of Landowner / Agent)

David A. Jones, District Manager  
(Printed name and title)

1/21/97  
(Date)

For Department Use	<u>P-82570-13</u>
File #	Date received



# Oregon's major river basins:

- |               |                 |              |
|---------------|-----------------|--------------|
| 1-North Coast | 8-Grande Ronde  | 15-Rogue     |
| 2-Willamette  | 9-Powder        | 16.Umpqua    |
| 3-Sandy       | 10-Malheur      | 17-S. Coast  |
| 4-Hood        | 11-Owyhee       | 18-Mid Coast |
| 5-Deschutes   | 12-Malheur L.   | 19-Columbia  |
| 6-John Day    | 13-Goose/Summer | 20-Snake     |
| 7-Umatilla    | 14-Klamath      |              |

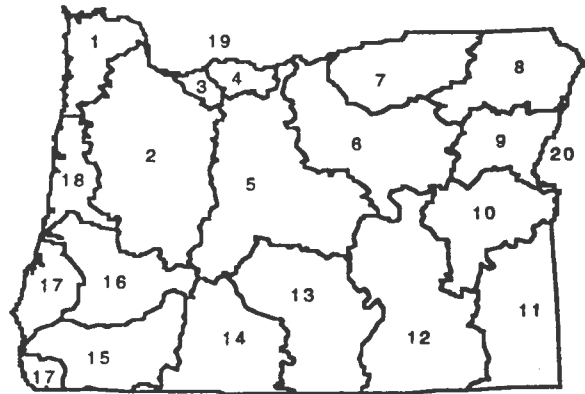

One acre-foot is the volume of water that would cover one acre with one foot of water. To find out how much water your pond stores, multiply the surface area by the average depth. This will give you a rough estimate of cubic feet. One acre-foot equals 43,560 cubic feet. You can submit a Notice of Exempt Reservoir if your pond stores less than 400,752 cubic feet (43,560 X 92).

<b>Rate and Area of Use</b>			
cfs-cubic feet per second		gpm-gallons per minute	
<b>Agriculture, Land Management</b>			
Gen. Agriculture	cfs/gpm	# acres	_____
Irrigation	cfs/gpm	# acres	_____
Stockwater	cfs/gpm	# acres	_____
Aquatic Life	cfs/gpm	# acres	_____
Other:	cfs/gpm	# acres	_____
Cranberry	cfs/gpm	# acres	_____
Nursery Operatn.	cfs/gpm	# acres	_____
Temp. Control	cfs/gpm	# acres	_____
Forest/Range Mgt	cfs	0.0431 # acres	220
Other:	cfs/gpm	# acres	_____
<b>Industrial/Commercial Uses</b>			
Industrial	cfs/gpm	_____	_____
Fire Protection	cfs/gpm	_____	_____
Power Dev.	cfs/gpm	_____	_____
Commercial	cfs/gpm	_____	_____
Mining	cfs/gpm	_____	_____
Other:	cfs/gpm	_____	_____
<b>Drinking Water Supply</b>			
Human Consumption	cfs/gpm	_____	_____
Domestic	cfs/gpm	_____	_____
Expanded	cfs/gpm	_____	_____
Domestic	cfs/gpm	_____	_____
Other:	cfs/gpm	_____	_____
<b>Community Water Supply</b>			
Municipal	cfs/gpm	_____	_____
Group Domestic	cfs/gpm	_____	_____
Other:	cfs/gpm	_____	_____
Quasi-Municipal	cfs/gpm	_____	_____
Storm Water Mgt	cfs/gpm	_____	_____
Other:	cfs/gpm	_____	_____
<b>Environmental Benefits</b>			
Pollution Abatement	cfs/gpm	_____	_____
Wetland Enhancement	cfs/gpm	_____	_____
Other:	cfs/gpm	_____	_____
Recreation	cfs/gpm	_____	_____
Wildlife	cfs/gpm	_____	_____
Other:	cfs/gpm	_____	_____



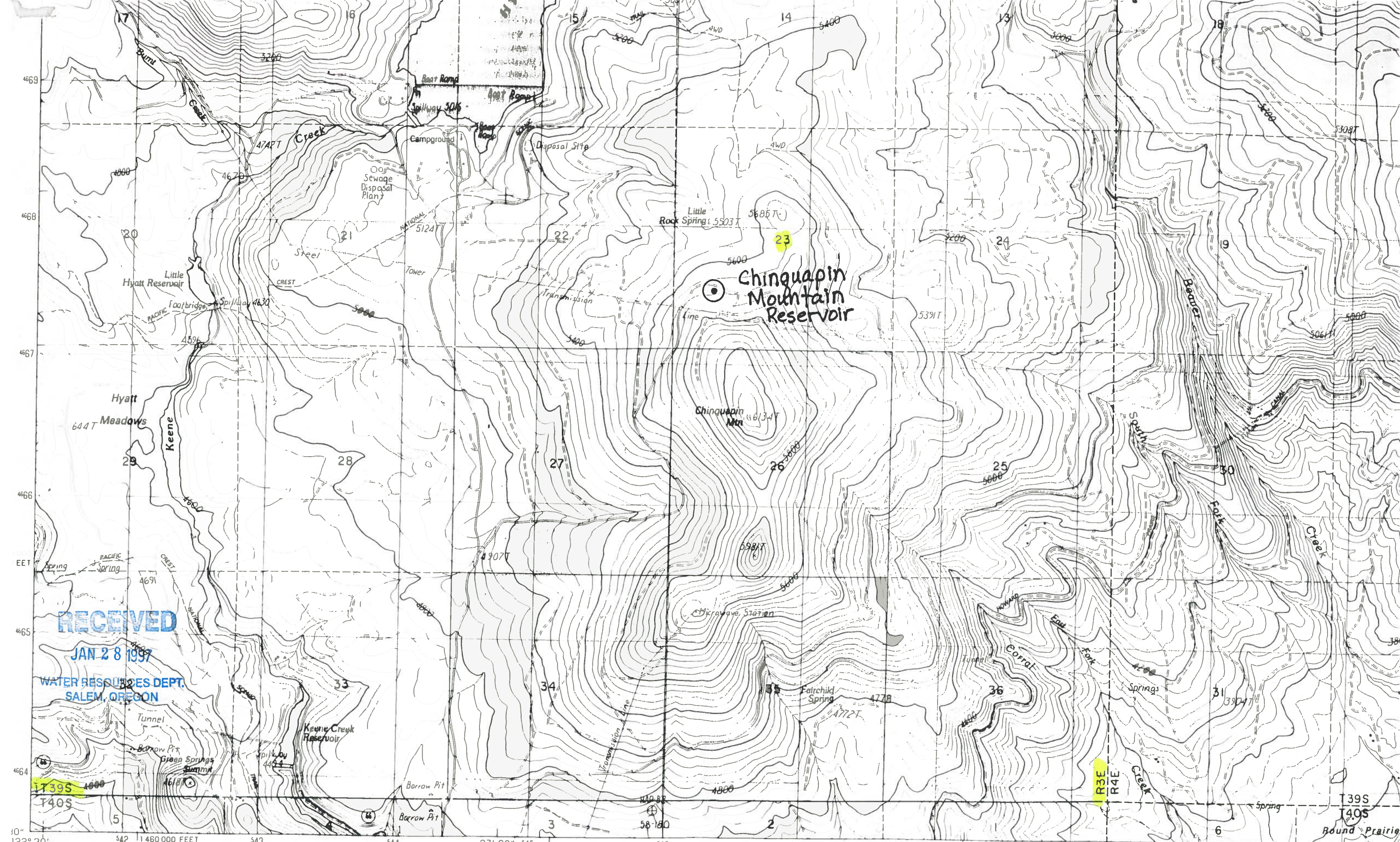

RECEIVED

JAN 28 1997

WATER RESOURCES DEPT.  
SALEM, OREGON

PRODUCED BY THE UNITED STATES GEOLOGICAL SURVEY  
CONTROL BY USGS, NOS/NOAA  
COMPILED FROM AERIAL PHOTOGRAPHS TAKEN 1982-83  
FIELD CHECKED 1984 MAP EDITED 1988

SCALE 1:24 000



ROAD LEGEND





# Oregon Water Resources Department Notice of Exempt Reservoir

For reservoirs built before January 1, 1995, that:

- Store less than 9.2 acre-feet of water, or
- Have a dam less than 10 feet high.

The deadline for submitting a Notice of Exempt Reservoir is January 31, 1997.

RECEIVED

JAN 28 1997

WATER RESOURCES DEPT.  
SALEM, OREGON

Landowner: U.S. Department of the Interior, Bureau of Land Management

Authorized Agent: Jones, David MI A.

Address: Medford District  
3040 Biddle Road  
Medford Oregon 97504

Phone: City State Zip  
(541) 770-2200

FAX: Home Work  
(541) 770-2400 E-Mail Address: \_\_\_\_\_

A. County of use: Jackson . B. River basin (see reverse): Klamath

### C. Legal description of reservoir location:

Township	Range	Section	Quarter/Quarter	Tax Lot #
39S	3E	8	NWSE	-----

D. Name, if any, of reservoir: Cottonwood . E. Reservoir in existence since: 8 / 3 / 83

F. Source of water: Unnamed Stream which flows into Cottonwood Creek  
Name of river or creek Name of river or creek

G. Maximum height of dam: 3.6 feet.

H. Quantity of water stored in reservoir at maximum capacity (see reverse): 0.04 acre-feet.

I. Water stored in reservoir is used for (see reverse): Forest/Range Mgt. (road operations)

J. Rate and area of use—Refer to chart on the back of this form. For each type of water use listed in Item I., show the quantity of water used and, if applicable, the number of acres on which water is used. Road operations 0.0031 cfs; NTE 0.05 acre-feet

**BEFORE YOU SIGN AND SUBMIT THIS APPLICATION . . . HAVE YOU:**

Answered each question on this form as completely as possible?

Attached a legible map showing township, section, range, quarter-quarter & tax lot number?

By my signature below, I swear that all statements made and information provided in this application are true to the best of my knowledge.

David A. Jones  
(Signature of Landowner / Agent)

David A. Jones, District Manager

(Printed name and title)

1/21/97  
(Date)

For Department Use

File # P-82570-14 Date received \_\_\_\_\_

# Oregon's major river basins:

- |               |                 |              |
|---------------|-----------------|--------------|
| 1-North Coast | 8-Grande Ronde  | 15-Rogue     |
| 2-Willamette  | 9-Powder        | 16. Umpqua   |
| 3-Sandy       | 10-Malheur      | 17-S. Coast  |
| 4-Hood        | 11-Owyhee       | 18-Mid Coast |
| 5-Deschutes   | 12-Malheur L.   | 19-Columbia  |
| 6-John Day    | 13-Goose/Summer | 20-Snake     |
| 7-Umatilla    | 14-Klamath      |              |

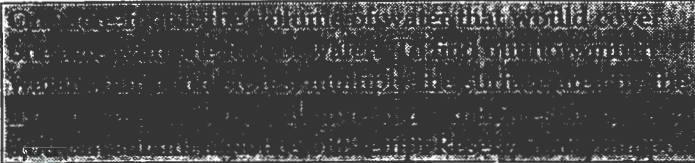
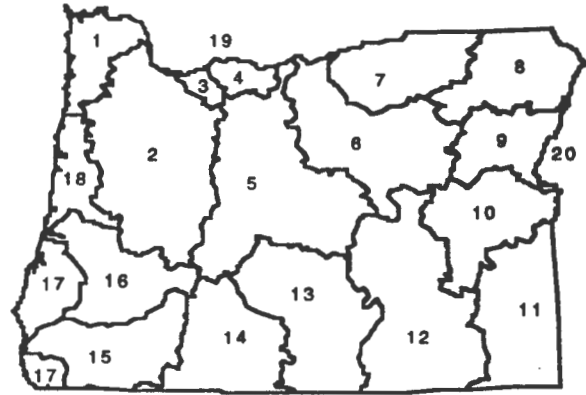

## Rate and Area of Use

cfs-cubic feet per second      gpm-gallons per minute

### Agriculture, Land Management

Gen. Agriculture	cfs/gpm	# acres	Cranberry	cfs/gpm	# acres
Irrigation	cfs/gpm	# acres	Nursery Operatn.	cfs/gpm	# acres
Stockwater	cfs/gpm	# acres	Temp. Control	cfs/gpm	# acres
Aquatic Life	cfs/gpm	# acres	Forest/Range Mgt	cfs	0.0031 # acres
Other:	cfs/gpm	# acres	Other:	cfs/gpm	# acres

### Industrial/Commercial Uses

Industrial	cfs/gpm	_____	Commercial	cfs/gpm	_____
Fire Protection	cfs/gpm	_____	Mining	cfs/gpm	_____
Power Dev.	cfs/gpm	_____	Other:	cfs/gpm	_____

### Drinking Water Supply

Human Consumption	cfs/gpm	_____	Domestic	cfs/gpm	_____
Domestic			Other:	cfs/gpm	_____
Expanded	cfs/gpm	_____			

### Community Water Supply

Municipal	cfs/gpm	_____	Quasi-Municipal	cfs/gpm	_____
Group Domestic	cfs/gpm	_____	Storm Water Mgt	cfs/gpm	_____
Other:	cfs/gpm	_____	Other:	cfs/gpm	_____

### Environmental Benefits

Pollution Abatement	cfs/gpm	_____	Recreation	cfs/gpm	_____
Wetland Enhancement	cfs/gpm	_____	Wildlife	cfs/gpm	_____
Other:	cfs/gpm	_____	Other:	cfs/gpm	_____



RECEIVED

JAN 28 1997

WATER RESOURCES DEPT.  
SALEM, OREGON

T39S R3E  
HYATT LAKE

1" = 1 MILE

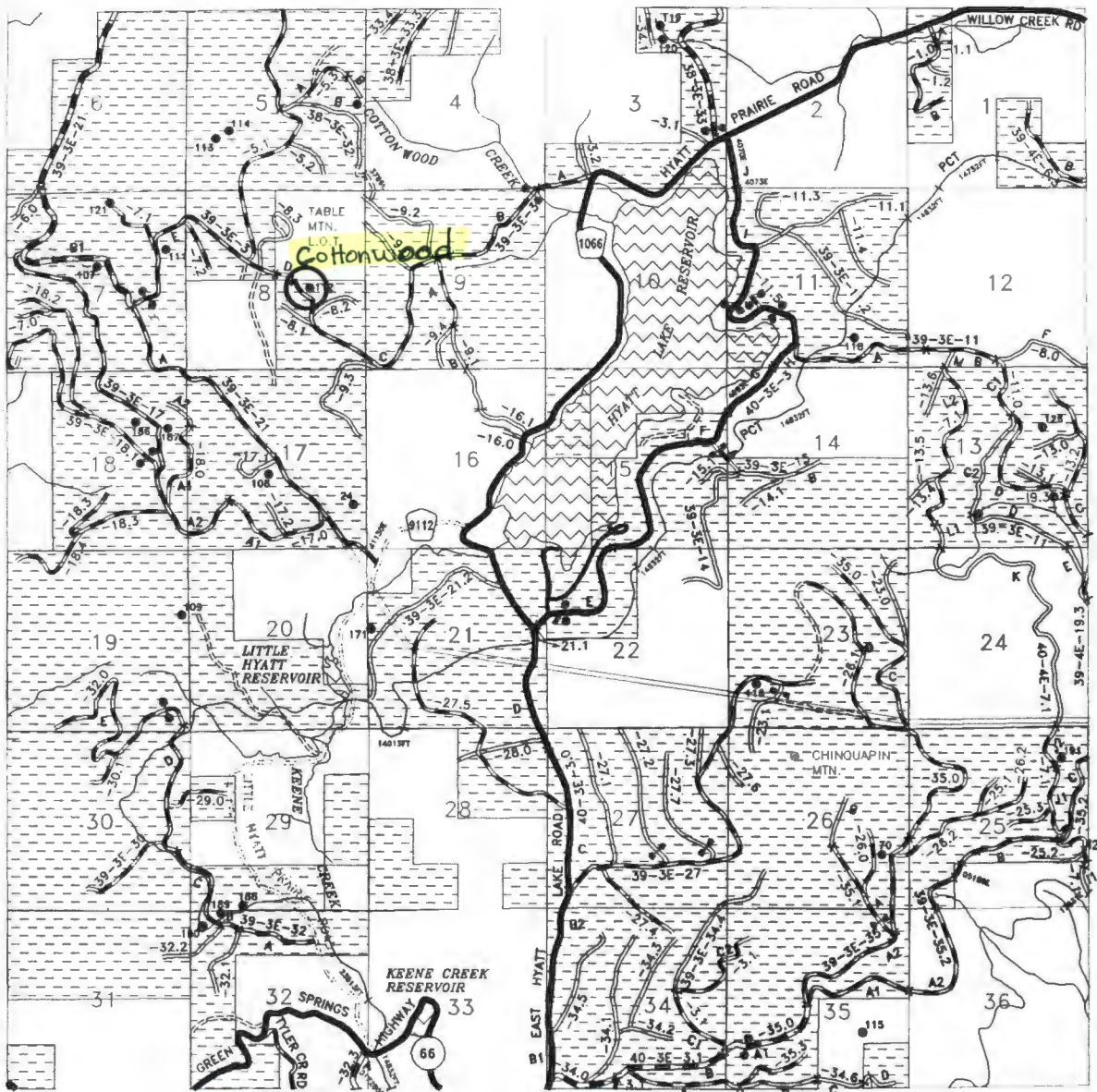



# Oregon Water Resources Department Notice of Exempt Reservoir

For reservoirs built before January 1, 1995, that:

- Store less than 9.2 acre-feet of water, or
- Have a dam less than 10 feet high.

The deadline for submitting a Notice of Exempt Reservoir is January 31, 1997.

RECEIVED

JAN 28 1997

WATER RESOURCES DEPT.  
SALEM, OREGON

Landowner: U.S. Department of the Interior, Bureau of Land Management

Authorized Agent: Jones Last name, David First name, MI MI  
A. A.

Address: Medford District Last name, 3040 Biddle Road First name, MI MI  
Medford Oregon 97504 City State Zip

Phone: (541) 770-2200 Home Work

FAX: (541) 770-2400 E-Mail Address: \_\_\_\_\_

A. County of use: Jackson B. River basin (see reverse): Klamath

### C. Legal description of reservoir location:

Township	Range	Section	Quarter/Quarter	Tax Lot #
39S	3E	5	SESW	-----

D. Name, if any, of reservoir: Head of Cottonwood #1 E. Reservoir in existence since: 8 / 3 / 83 MM DD YY

F. Source of water: Unnamed Stream which flows into Cottonwood Creek  
Name of river or creek Name of river or creek

G. Maximum height of dam: 4 feet.

H. Quantity of water stored in reservoir at maximum capacity (see reverse): 0.10 acre-feet.

I. Water stored in reservoir is used for (see reverse): Forest/Range Mgt. (road operations)

J. Rate and area of use—Refer to chart on the back of this form. For each type of water use listed in Item I., show the quantity of water used and, if applicable, the number of acres on which water is used. Road operations 0.0093 cfs; NTE 0.28 acre-feet.

**BEFORE YOU SIGN AND SUBMIT THIS APPLICATION . . . HAVE YOU:**

Answered each question on this form as completely as possible?

Attached a legible map showing township, section, range, quarter-quarter & tax lot number?

By my signature below, I swear that all statements made and information provided in this application are true to the best of my knowledge.

David A. Jones (Signature of Landowner/Agent) David A. Jones, District Manager (Printed name and title) 1/21/97 (Date)

For Department Use: P-82570-15 File # \_\_\_\_\_ Date received \_\_\_\_\_



# Oregon's major river basins:

- |               |                 |              |
|---------------|-----------------|--------------|
| 1-North Coast | 8-Grande Ronde  | 15-Rogue     |
| 2-Willamette  | 9-Powder        | 16.Umpqua    |
| 3-Sandy       | 10-Malheur      | 17-S. Coast  |
| 4-Hood        | 11-Owyhee       | 18-Mid Coast |
| 5-Deschutes   | 12-Malheur L.   | 19-Columbia  |
| 6-John Day    | 13-Goose/Summer | 20-Snake     |
| 7-Umatilla    | 14-Klamath      |              |

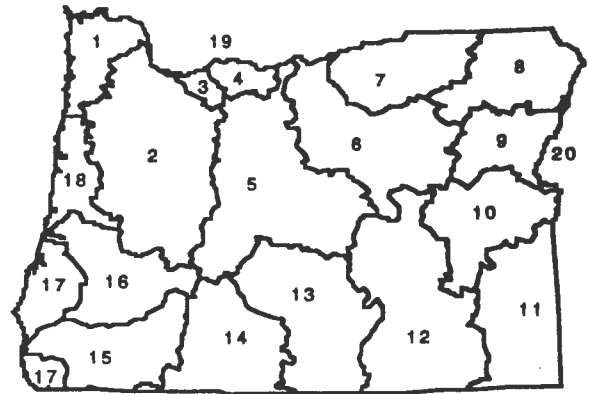

<b>Rate and Area of Use</b>			
cfs-cubic feet per second		gpm-gallons per minute	
<b>Agriculture, Land Management</b>			
Gen. Agriculture	cfs/gpm	# acres	_____
Irrigation	cfs/gpm	# acres	_____
Stockwater	cfs/gpm	# acres	_____
Aquatic Life	cfs/gpm	# acres	_____
Other:	cfs/gpm	# acres	_____
Cranberry	cfs/gpm	# acres	_____
Nursery Operatn.	cfs/gpm	# acres	_____
Temp. Control	cfs/gpm	# acres	_____
Forest/Range Mgt	cfs	0.0093 # acres	6
Other:	cfs/gpm	# acres	_____
<b>Industrial/Commercial Uses</b>			
Industrial	cfs/gpm	_____	_____
Fire Protection	cfs/gpm	_____	_____
Power Dev.	cfs/gpm	_____	_____
Commercial	cfs/gpm	_____	_____
Mining	cfs/gpm	_____	_____
Other:	cfs/gpm	_____	_____
<b>Drinking Water Supply</b>			
Human Consumption	cfs/gpm	_____	_____
Domestic	cfs/gpm	_____	_____
Expanded	cfs/gpm	_____	_____
Domestic	cfs/gpm	_____	_____
Other:	cfs/gpm	_____	_____
<b>Community Water Supply</b>			
Municipal	cfs/gpm	_____	_____
Group Domestic	cfs/gpm	_____	_____
Other:	cfs/gpm	_____	_____
Quasi-Municipal	cfs/gpm	_____	_____
Storm Water Mgt	cfs/gpm	_____	_____
Other:	cfs/gpm	_____	_____
<b>Environmental Benefits</b>			
Pollution Abatement	cfs/gpm	_____	_____
Wetland Enhancement	cfs/gpm	_____	_____
Other:	cfs/gpm	_____	_____
Recreation	cfs/gpm	_____	_____
Wildlife	cfs/gpm	_____	_____
Other:	cfs/gpm	_____	_____

RECEIVED

JAN 28 1997

WATER RESOURCES DEPT.  
SALEM, OREGON

T39S R3E  
HYATT LAKE

1" = 1 MILE

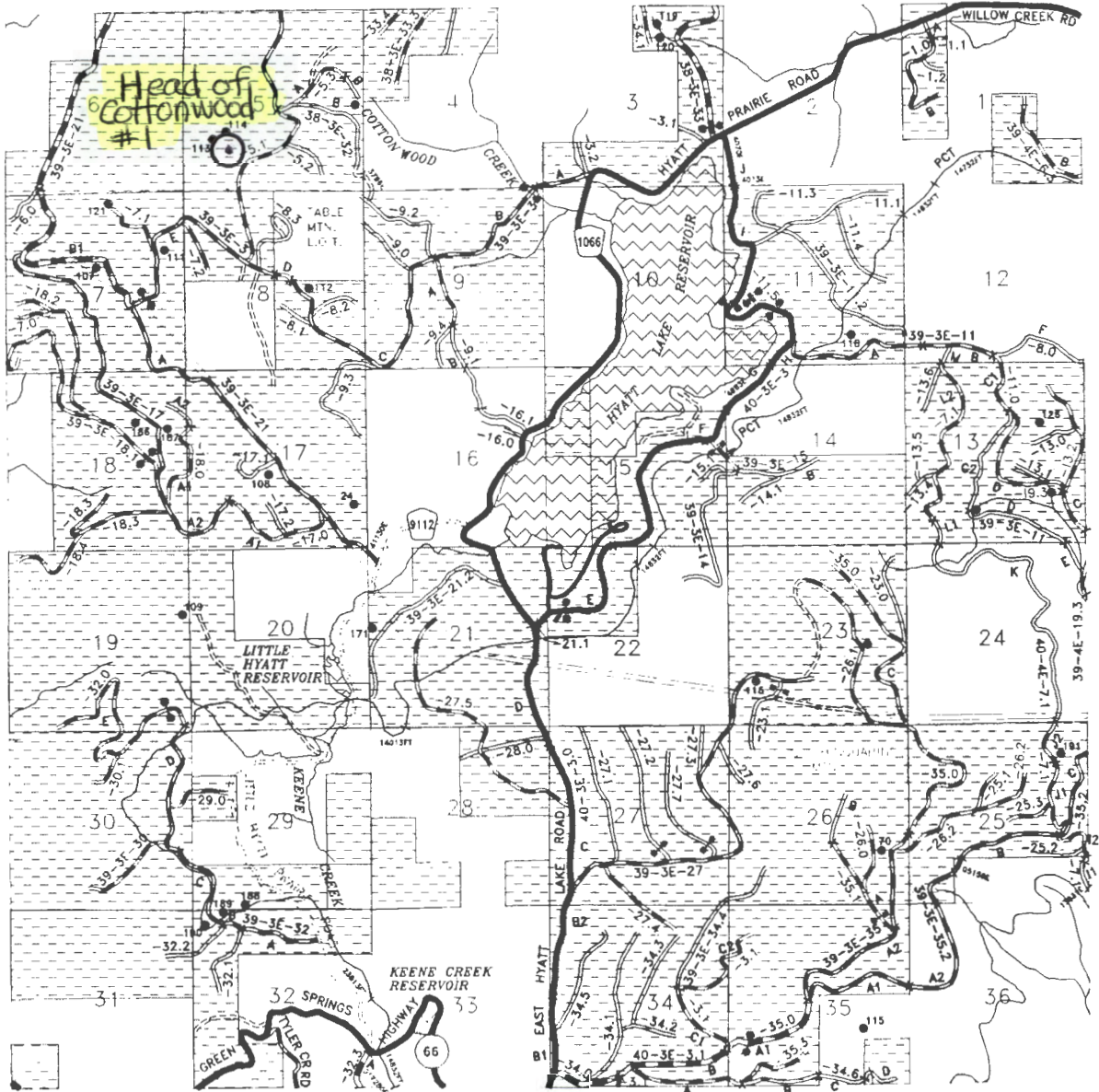





# Oregon Water Resources Department Notice of Exempt Reservoir

For reservoirs built before January 1, 1995, that:

- Store less than 9.2 acre-feet of water, or
- Have a dam less than 10 feet high.

The deadline for submitting a Notice of Exempt Reservoir is January 31, 1997.

RECEIVED

JAN 28 1997

WATER RESOURCES DEPT.  
SALEM, OREGON

Landowner: U.S. Department of the Interior, Bureau of Land Management

Authorized Agent: Jones, David MI  
Last name First name A.

Address: Medford District MI  
3040 Biddle Road  
Medford Oregon 97504  
Last name First name MI

Phone: City State Zip  
(541) 770-2200  
City State (541) Zip

FAX: Home Work  
(541) 770-2400 E-Mail Address: \_\_\_\_\_  
Home Work

A. County of use: Jackson B. River basin (see reverse): Klamath

### C. Legal description of reservoir location:

Township	Range	Section	Quarter/Quarter	Tax Lot #
39S	3E	5	SESW	-----

D. Name, if any, of reservoir: Head of Cottonwood #2 E. Reservoir in existence since: 8 / 3 / 83  
MM DD YY

F. Source of water: Unnamed Stream which flows into Cottonwood Creek  
Name of river or creek Name of river or creek

G. Maximum height of dam: 4.1 feet.

H. Quantity of water stored in reservoir at maximum capacity (see reverse): 0.12 acre-feet.

I. Water stored in reservoir is used for (see reverse): Forest/Range Mgt. (road operations)

J. Rate and area of use—Refer to chart on the back of this form. For each type of water use listed in Item I., show the quantity of water used and, if applicable, the number of acres on which water is used. Road operations 0.0093 cfs; NTE 0.28 acre-feet.

**BEFORE YOU SIGN AND SUBMIT THIS APPLICATION . . . HAVE YOU:**

Answered each question on this form as completely as possible?

Attached a legible map showing township, section, range, quarter-quarter & tax lot number?

By my signature below, I swear that all statements made and information provided in this application are true to the best of my knowledge.

David A. Jones  
(Signature of Landowner/Agent)

David A. Jones, District Manager  
(Printed name and title)

1/21/97  
(Date)

For Department Use	<u>P-82570-16</u>	File #	Date received
--------------------	-------------------	--------	---------------

# Oregon's major river basins:

- |               |                 |              |
|---------------|-----------------|--------------|
| 1-North Coast | 8-Grande Ronde  | 15-Rogue     |
| 2-Willamette  | 9-Powder        | 16. Umpqua   |
| 3-Sandy       | 10-Malheur      | 17-S. Coast  |
| 4-Hood        | 11-Owyhee       | 18-Mid Coast |
| 5-Deschutes   | 12-Malheur L.   | 19-Columbia  |
| 6-John Day    | 13-Goose/Summer | 20-Snake     |
| 7-Umatilla    | 14-Klamath      |              |

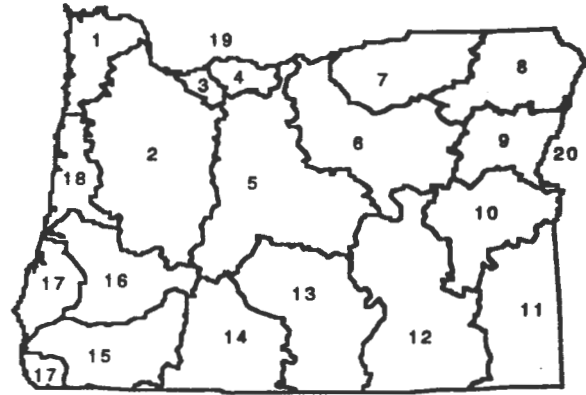

<b>Rate and Area of Use</b>			
cfs-cubic feet per second		gpm-gallons per minute	
<b>Agriculture, Land Management</b>			
Gen. Agriculture	cfs/gpm	# acres	_____
Irrigation	cfs/gpm	# acres	_____
Stockwater	cfs/gpm	# acres	_____
Aquatic Life	cfs/gpm	# acres	_____
Other:	cfs/gpm	# acres	_____
Cranberry	cfs/gpm	# acres	_____
Nursery Operatn.	cfs/gpm	# acres	_____
Temp. Control	cfs/gpm	# acres	_____
Forest/Range Mgt	cfs	0.0093 # acres	6
Other:	cfs/gpm	# acres	_____
<b>Industrial/Commercial Uses</b>			
Industrial	cfs/gpm	_____	_____
Fire Protection	cfs/gpm	_____	_____
Power Dev.	cfs/gpm	_____	_____
Commercial	cfs/gpm	_____	_____
Mining	cfs/gpm	_____	_____
Other:	cfs/gpm	_____	_____
<b>Drinking Water Supply</b>			
Human Consumption	cfs/gpm	_____	_____
Domestic	cfs/gpm	_____	_____
Expanded	cfs/gpm	_____	_____
Domestic	cfs/gpm	_____	_____
Other:	cfs/gpm	_____	_____
<b>Community Water Supply</b>			
Municipal	cfs/gpm	_____	_____
Group Domestic	cfs/gpm	_____	_____
Other:	cfs/gpm	_____	_____
Quasi-Municipal	cfs/gpm	_____	_____
Storm Water Mgt	cfs/gpm	_____	_____
Other:	cfs/gpm	_____	_____
<b>Environmental Benefits</b>			
Pollution Abatement	cfs/gpm	_____	_____
Wetland Enhancement	cfs/gpm	_____	_____
Other:	cfs/gpm	_____	_____
Recreation	cfs/gpm	_____	_____
Wildlife	cfs/gpm	_____	_____
Other:	cfs/gpm	_____	_____



RECEIVED

JAN 28 1997

WATER RESOURCES DEPT.  
SALEM, OREGON

T39S R3E  
HYATT LAKE

1" = 1 MILE

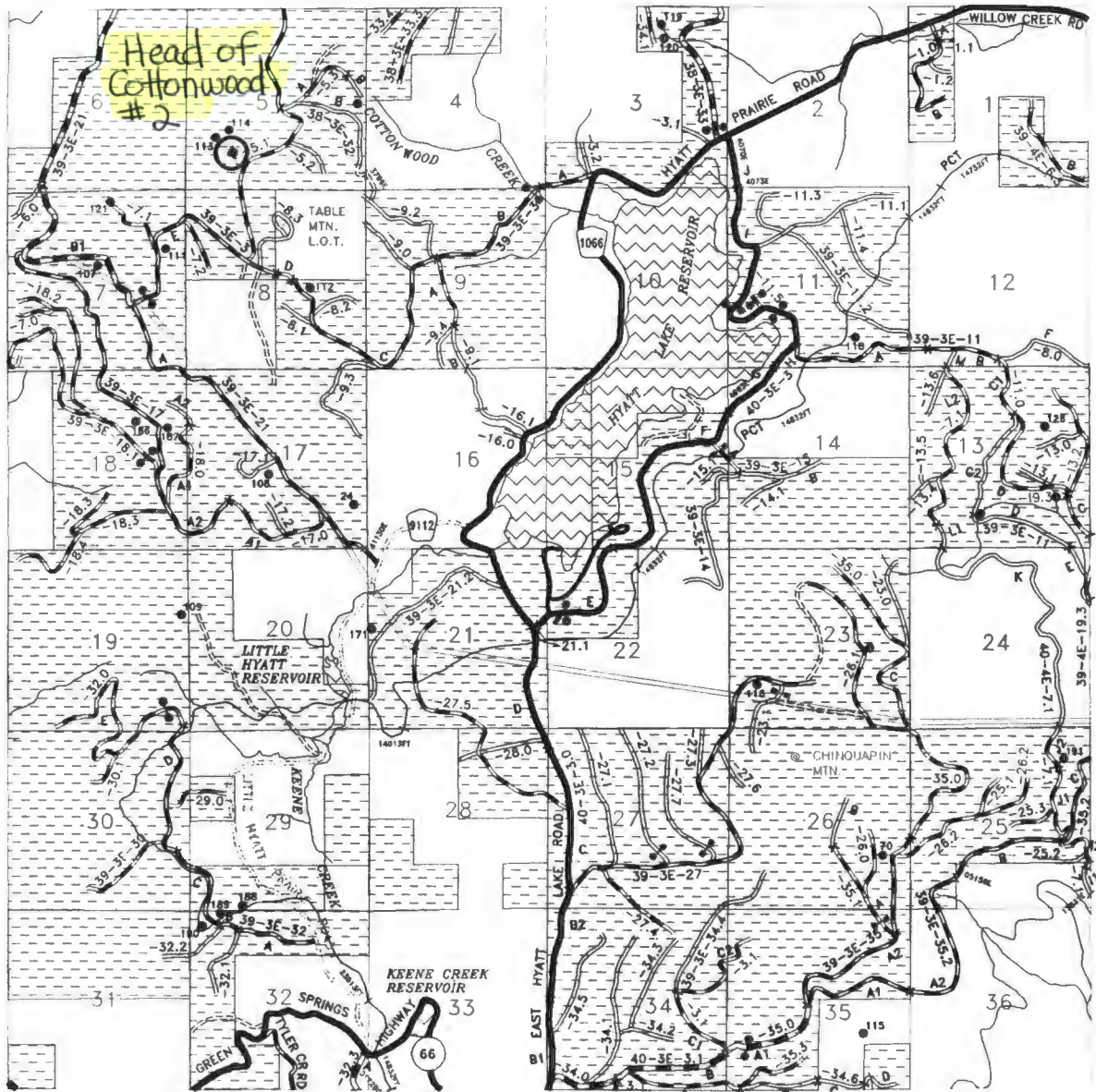



# Oregon Water Resources Department Notice of Exempt Reservoir

For reservoirs built before January 1, 1995, that:

- Store less than 9.2 acre-feet of water, or
- Have a dam less than 10 feet high.

The deadline for submitting a Notice of Exempt Reservoir is January 31, 1997.

RECEIVED

JAN 28 1997

WATER RESOURCES DEPT.  
SALEM, OREGON

Landowner: U.S. Department of the Interior, Bureau of Land Management

Authorized Agent: Jones, David MI  
Last name First name MI  
A.

Address: Medford District  
3040 Biddle Road  
Medford Oregon 97504  
City State Zip

Phone: (541) 770-2200  
Home Work

FAX: (541) 770-2400 E-Mail Address: \_\_\_\_\_

A. County of use: Jackson . B. River basin (see reverse): Rogue .

### C. Legal description of reservoir location:

Township	Range	Section	Quarter/Quarter	Tax Lot #
38S	3E	32	NWSW	-----

D. Name, if any, of reservoir: Cove Creek #1 . E. Reservoir in existence since: 7 / 13 / 83 .  
MM DD YY

F. Source of water: Unnamed Stream which flows into Big Creek .  
Name of river or creek Name of river or creek

G. Maximum height of dam: 9 feet.

H. Quantity of water stored in reservoir at maximum capacity (see reverse): 0.04 acre-feet.

I. Water stored in reservoir is used for (see reverse): Forest/Range Mgt. (road operations) .

J. Rate and area of use—Refer to chart on the back of this form. For each type of water use listed in Item I., show the quantity of water used and, if applicable, the number of acres on which water is used. Road operations 0.0124 cfs; NTE 0.40 acre-feet.

**BEFORE YOU SIGN AND SUBMIT THIS APPLICATION . . . HAVE YOU:**

Answered each question on this form as completely as possible?

Attached a legible map showing township, section, range, quarter-quarter & tax lot number?

By my signature below, I swear that all statements made and information provided in this application are true to the best of my knowledge.

David A. Jones  
(Signature of Landowner / Agent)

David A. Jones, District Manager  
(Printed name and title)

1/21/97  
(Date)

For Department Use: P-82570-17  
File # Date received



## Oregon's major river basins:

- |               |                 |              |
|---------------|-----------------|--------------|
| 1-North Coast | 8-Grande Ronde  | 15-Rogue     |
| 2-Willamette  | 9-Powder        | 16.Umpqua    |
| 3-Sandy       | 10-Malheur      | 17-S. Coast  |
| 4-Hood        | 11-Owyhee       | 18-Mid Coast |
| 5-Deschutes   | 12-Malheur L.   | 19-Columbia  |
| 6-John Day    | 13-Goose/Summer | 20-Snake     |
| 7-Umatilla    | 14-Klamath      |              |

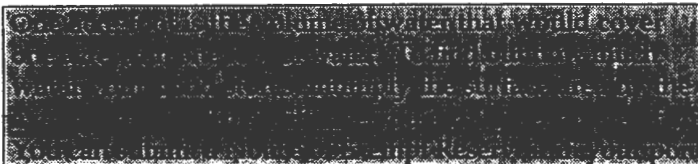
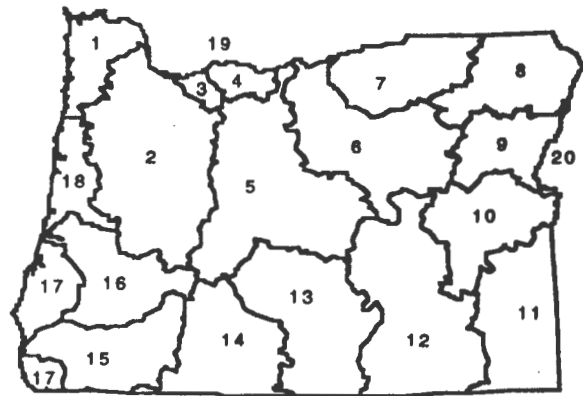

### Rate and Area of Use

cfs-cubic feet per second

gpm-gallons per minute

#### Agriculture, Land Management

Gen. Agriculture	cfs/gpm	# acres	Cranberry	cfs/gpm	# acres
Irrigation	cfs/gpm	# acres	Nursery Operatn.	cfs/gpm	# acres
Stockwater	cfs/gpm	# acres	Temp. Control	cfs/gpm	# acres
Aquatic Life	cfs/gpm	# acres	Forest/Range Mgt	cfs	0.0124 # acres 8
Other:	cfs/gpm	# acres	Other:	cfs/gpm	# acres

#### Industrial/Commercial Uses

Industrial	cfs/gpm	_____	Commercial	cfs/gpm	_____
Fire Protection	cfs/gpm	_____	Mining	cfs/gpm	_____
Power Dev.	cfs/gpm	_____	Other:	cfs/gpm	_____

#### Drinking Water Supply

Human Consumption	cfs/gpm	_____	Domestic	cfs/gpm	_____
Domestic Expanded	cfs/gpm	_____	Other:	cfs/gpm	_____

#### Community Water Supply

Municipal	cfs/gpm	_____	Quasi-Municipal	cfs/gpm	_____
Group Domestic	cfs/gpm	_____	Storm Water Mgt	cfs/gpm	_____
Other:	cfs/gpm	_____	Other:	cfs/gpm	_____

#### Environmental Benefits

Pollution Abatement	cfs/gpm	_____	Recreation	cfs/gpm	_____
Wetland Enhancement	cfs/gpm	_____	Wildlife	cfs/gpm	_____
Other:	cfs/gpm	_____	Other:	cfs/gpm	_____

RECEIVED

JAN 28 1997

WATER RESOURCES DEPT.  
SALEM, OREGON

T38S R3E  
HOWARD PRAIRIE RES.

1" = 1 MILE

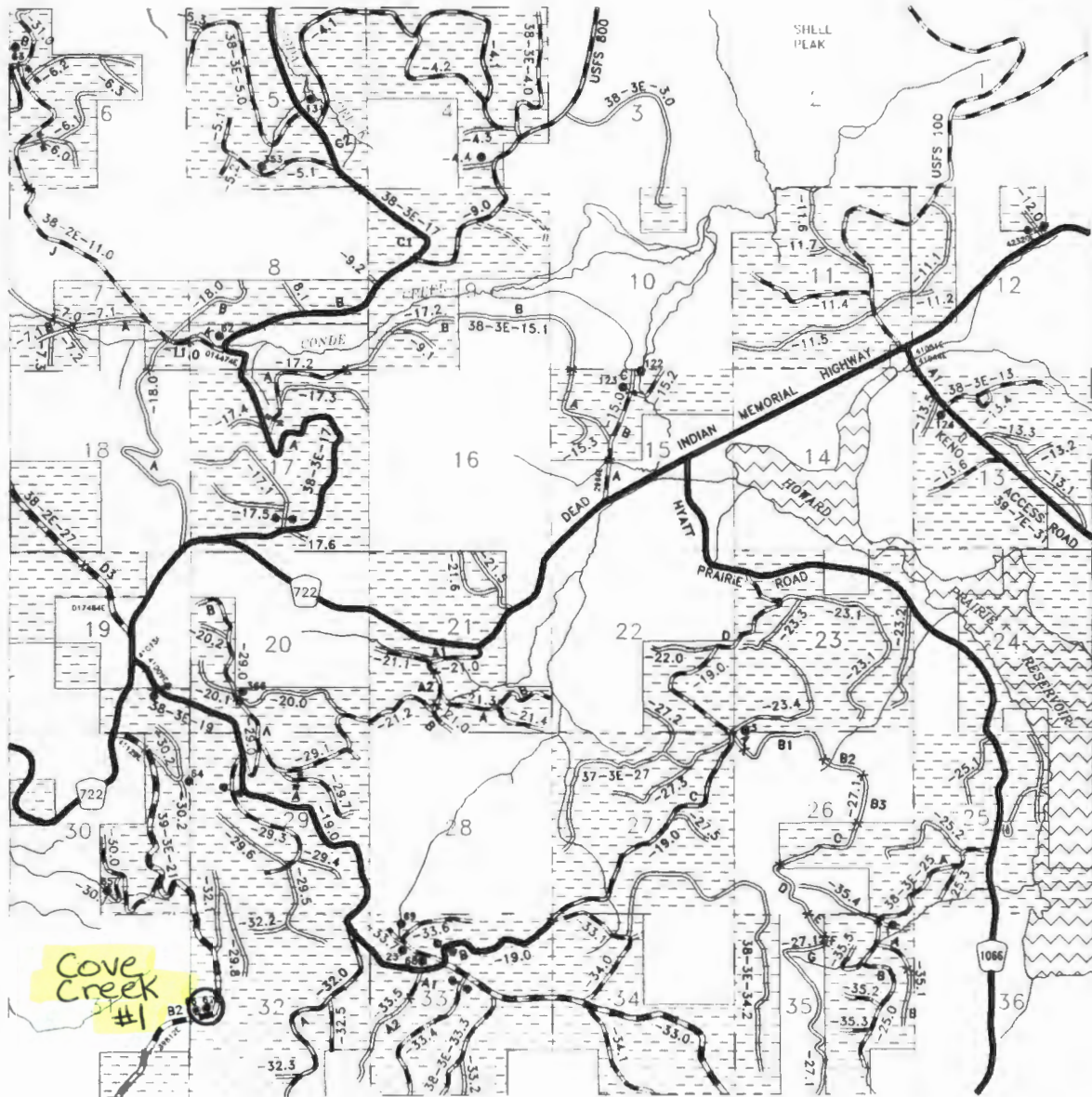





# Oregon Water Resources Department Notice of Exempt Reservoir

For reservoirs built before January 1, 1995, that:

- Store less than 9.2 acre-feet of water, or
- Have a dam less than 10 feet high.

The deadline for submitting a Notice of Exempt Reservoir is January 31, 1997.

RECEIVED

JAN 28 1997

WATER RESOURCES DEPT.  
SALEM, OREGON

Landowner: U.S. Department of the Interior, Bureau of Land Management

Authorized Agent: Jones, David MI  
Last name First name MI  
A.

Address: Medford District  
3040 Biddle Road  
Medford Oregon 97504  
Last name First name MI

Phone: City State Zip  
(541) 770-2200

FAX: Home Work  
(541) 770-2400 E-Mail Address: \_\_\_\_\_

A. County of use: Jackson . B. River basin (see reverse): Rogue

### C. Legal description of reservoir location:

Township	Range	Section	Quarter/Quarter	Tax Lot #
38S	3E	32	NWSW	-----

D. Name, if any, of reservoir: Cove Creek #2 . E. Reservoir in existence since: 7 / 13 / 83  
MM DD YY

F. Source of water: Unnamed Stream which flows into Big Creek  
Name of river or creek Name of river or creek

G. Maximum height of dam: 5 feet.

H. Quantity of water stored in reservoir at maximum capacity (see reverse): 0.01 acre-feet.

I. Water stored in reservoir is used for (see reverse): Forest/Range Mgt. (road operations and prescribed fire)

J. Rate and area of use—Refer to chart on the back of this form. For each type of water use listed in Item I., show the quantity of water used and, if applicable, the number of acres on which water is used. Road operations 0.0124 cfs and prescribed fire 0.019 cfs  
NTE 0.90 acre-feet.

**BEFORE YOU SIGN AND SUBMIT THIS APPLICATION . . . HAVE YOU:**

Answered each question on this form as completely as possible?

Attached a legible map showing township, section, range, quarter-quarter & tax lot number?

By my signature below, I swear that all statements made and information provided in this application are true to the best of my knowledge.

David A. Jones David A. Jones, District Manager 1/21/97  
(Signature of Landowner/Agent) (Printed name and title) (Date)

For Department Use: P-82570-18

File # \_\_\_\_\_ Date received \_\_\_\_\_

# Oregon's major river basins:

- |               |                 |              |
|---------------|-----------------|--------------|
| 1-North Coast | 8-Grande Ronde  | 15-Rogue     |
| 2-Willamette  | 9-Powder        | 16. Umpqua   |
| 3-Sandy       | 10-Malheur      | 17-S. Coast  |
| 4-Hood        | 11-Owyhee       | 18-Mid Coast |
| 5-Deschutes   | 12-Malheur L.   | 19-Columbia  |
| 6-John Day    | 13-Goose/Summer | 20-Snake     |
| 7-Umatilla    | 14-Klamath      |              |

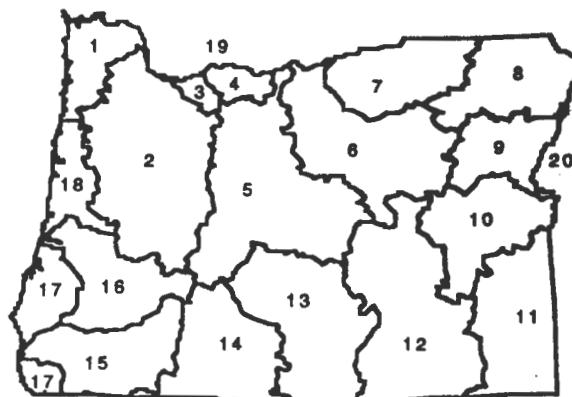

## Rate and Area of Use

cfs-cubic feet per second                      gpm-gallons per minute

### Agriculture, Land Management

Gen. Agriculture	cfs/gpm	# acres	Cranberry	cfs/gpm	# acres
Irrigation	cfs/gpm	# acres	Nursery Operatn.	cfs/gpm	# acres
Stockwater	cfs/gpm	# acres	Temp. Control	cfs/gpm	# acres
Aquatic Life	cfs/gpm	# acres	Forest/Range Mgt	cfs 0.0314	# acres 208
Other:	cfs/gpm	# acres	Other:	cfs/gpm	# acres

### Industrial/Commercial Uses

Industrial	cfs/gpm	_____	Commercial	cfs/gpm	_____
Fire Protection	cfs/gpm	_____	Mining	cfs/gpm	_____
Power Dev.	cfs/gpm	_____	Other:	cfs/gpm	_____

### Drinking Water Supply

Human Consumption	cfs/gpm	_____	Domestic	cfs/gpm	_____
Domestic	cfs/gpm	_____	Other:	cfs/gpm	_____
Expanded	cfs/gpm	_____			

### Community Water Supply

Municipal	cfs/gpm	_____	Quasi-Municipal	cfs/gpm	_____
Group Domestic	cfs/gpm	_____	Storm Water Mgt	cfs/gpm	_____
Other:	cfs/gpm	_____	Other:	cfs/gpm	_____

### Environmental Benefits

Pollution Abatement	cfs/gpm	_____	Recreation	cfs/gpm	_____
Wetland Enhancement	cfs/gpm	_____	Wildlife	cfs/gpm	_____
Other:	cfs/gpm	_____	Other:	cfs/gpm	_____



RECEIVED

JAN 28 1997

WATER RESOURCES DEPT.  
SALEM, OREGON

T38S R3E  
HOWARD PRAIRIE RES.

1" = 1 MILE

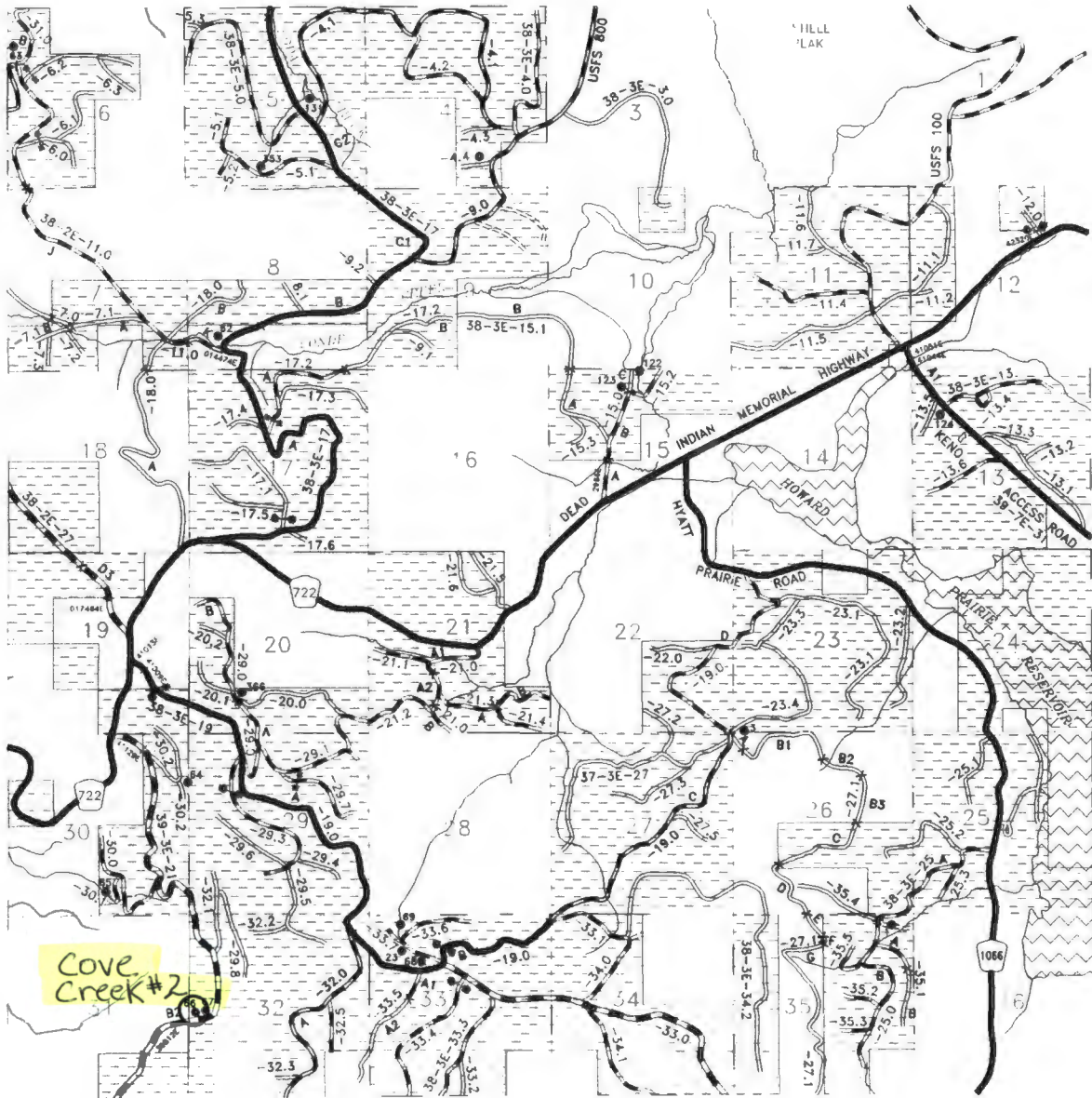



# Oregon Water Resources Department Notice of Exempt Reservoir

For reservoirs built before January 1, 1995, that:

- Store less than 9.2 acre-feet of water, or
- Have a dam less than 10 feet high.

RECEIVED

JAN 28 1997

WATER RESOURCES DEPT.  
SALEM, OREGON

The deadline for submitting a Notice of Exempt Reservoir is January 31, 1997.

Landowner: U.S. Department of the Interior, Bureau of Land Management

Authorized Agent: Jones, David Last name First name MI A.

Address: Medford District Last name First name MI  
3040 Biddle Road

Medford Oregon 97504 City State Zip

Phone: (541) 770-2200 Home Work

FAX: (541) 770-2400 E-Mail Address: \_\_\_\_\_

A. County of use: Jackson B. River basin (see reverse): Klamath

### C. Legal description of reservoir location:

Township	Range	Section	Quarter/Quarter	Tax Lot #
39S	4E	7	SWSW	-----

D. Name, if any, of reservoir: Crane Prairie E. Reservoir in existence since: 7 / 15 / 83  
MM DD YY

F. Source of water: Unnamed Stream which flows into Soda Creek  
Name of river or creek Name of river or creek

G. Maximum height of dam: 3 feet.

H. Quantity of water stored in reservoir at maximum capacity (see reverse): 0.41 acre-feet.

I. Water stored in reservoir is used for (see reverse): Forest/Range Mgt. (road operations)

J. Rate and area of use—Refer to chart on the back of this form. For each type of water use listed in Item I., show the quantity of water used and, if applicable, the number of acres on which water is used. Road operations 0.0077 cfs; NTE 0.41 acre-feet

**BEFORE YOU SIGN AND SUBMIT THIS APPLICATION . . . HAVE YOU:**

Answered each question on this form as completely as possible?

Attached a legible map showing township, section, range, quarter-quarter & tax lot number?

By my signature below, I swear that all statements made and information provided in this application are true to the best of my knowledge.

David A. Jones  
(Signature of Landowner/Agent)

David A. Jones, District Manager  
(Printed name and title)

1/21/97  
(Date)

For Department Use P-92570-19  
File # \_\_\_\_\_ Date received \_\_\_\_\_



# Oregon's major river basins:

- |               |                 |              |
|---------------|-----------------|--------------|
| 1-North Coast | 8-Grande Ronde  | 15-Rogue     |
| 2-Willamette  | 9-Powder        | 16. Umpqua   |
| 3-Sandy       | 10-Malheur      | 17-S. Coast  |
| 4-Hood        | 11-Owyhee       | 18-Mid Coast |
| 5-Deschutes   | 12-Malheur L.   | 19-Columbia  |
| 6-John Day    | 13-Goose/Summer | 20-Snake     |
| 7-Umatilla    | 14-Klamath      |              |

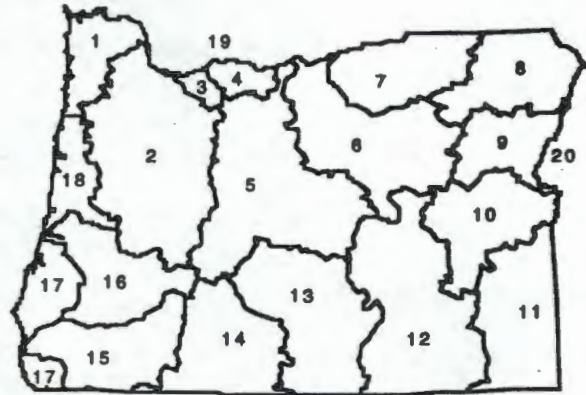

One acre-foot is the volume of water that would cover one acre with one foot of water. To find out how much water your pond stores, multiply the surface area by the average depth. This will give you a rough estimate of cubic feet. One acre-foot equals 43,560 cubic feet. You can submit a Notice of Exempt Reservoir if your pond stores less than 400,752 cubic feet.

<b>Rate and Area of Use</b>			
cfs-cubic feet per second		gpm-gallons per minute	
<b>Agriculture, Land Management</b>			
Gen. Agriculture	cfs/gpm	# acres	_____
Irrigation	cfs/gpm	# acres	_____
Stockwater	cfs/gpm	# acres	_____
Aquatic Life	cfs/gpm	# acres	_____
Other:	cfs/gpm	# acres	_____
Cranberry	cfs/gpm	# acres	_____
Nursery Operatn.	cfs/gpm	# acres	_____
Temp. Control	cfs/gpm	# acres	_____
Forest/Range Mgt	cfs	0.0077 # acres <sup>6</sup>	_____
Other:	cfs/gpm	# acres	_____
<b>Industrial/Commercial Uses</b>			
Industrial	cfs/gpm	_____	_____
Fire Protection	cfs/gpm	_____	_____
Power Dev.	cfs/gpm	_____	_____
Commercial	cfs/gpm	_____	_____
Mining	cfs/gpm	_____	_____
Other:	cfs/gpm	_____	_____
<b>Drinking Water Supply</b>			
Human Consumption	cfs/gpm	_____	_____
Domestic	cfs/gpm	_____	_____
Expanded	cfs/gpm	_____	_____
Domestic	cfs/gpm	_____	_____
Other:	cfs/gpm	_____	_____
<b>Community Water Supply</b>			
Municipal	cfs/gpm	_____	_____
Group Domestic	cfs/gpm	_____	_____
Other:	cfs/gpm	_____	_____
Quasi-Municipal	cfs/gpm	_____	_____
Storm Water Mgt	cfs/gpm	_____	_____
Other:	cfs/gpm	_____	_____
<b>Environmental Benefits</b>			
Pollution Abatement	cfs/gpm	_____	_____
Wetland Enhancement	cfs/gpm	_____	_____
Other:	cfs/gpm	_____	_____
Recreation	cfs/gpm	_____	_____
Wildlife	cfs/gpm	_____	_____
Other:	cfs/gpm	_____	_____

RECEIVED

JAN 28 1997

WATER RESOURCES DEPT.  
SALEM, OREGON

T39S R4E  
LITTLE CHINQUAPIN MTN.

1" = 1 MILE

Crane  
Prairie

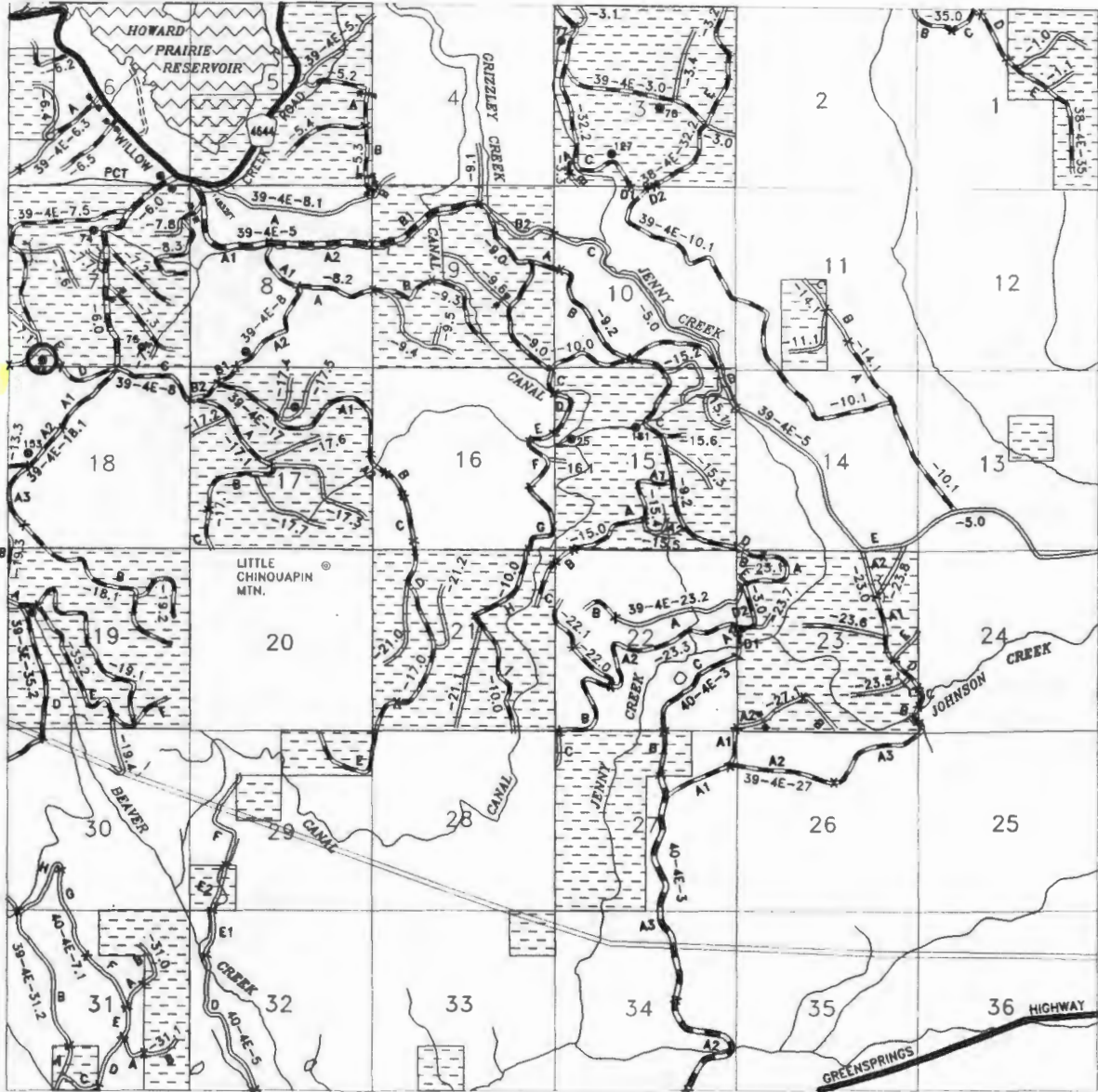





## Oregon Water Resources Department Notice of Exempt Reservoir

For reservoirs built before January 1, 1995, that:

- Store less than 9.2 acre-feet of water, or
- Have a dam less than 10 feet high.

*The deadline for submitting a Notice of Exempt Reservoir is January 31, 1997.*

RECEIVED

JAN 28 1997

WATER RESOURCES DEPT.  
SALEM, OREGON

Landowner: U.S. Department of the Interior, Bureau of Land Management

Authorized Agent: Jones, David MI  
Last name First name MI  
A.

Address: Medford District Medford Oregon 97504  
Last name First name MI  
3040 Biddle Road  
City State Zip

Phone: (541) 770-2200  
Home Work

FAX: (541) 770-2400 E-Mail Address: \_\_\_\_\_

A. County of use: Jackson . B. River basin (see reverse): Rogue

**C. Legal description of reservoir location:**

Township	Range	Section	Quarter/Quarter	Tax Lot #
38S	3E	33	SENW	-----

D. Name, if any, of reservoir: Dead Indian Creek #1 . E. Reservoir in existence since: 7 / 13 / 83 .  
MM DD YY

F. Source of water: Unnamed Stream which flows into Dead Indian Creek .  
Name of river or creek Name of river or creek

G. Maximum height of dam: 9.8 feet.

H. Quantity of water stored in reservoir at maximum capacity (see reverse): 0.06 acre-feet.

I. Water stored in reservoir is used for (see reverse): Forest/Range Mgt. (road operations) .

J. Rate and area of use—Refer to chart on the back of this form. For each type of water use listed in Item I., show the quantity of water used and, if applicable, the number of acres on which water is used. Road operations 0.0093 cfs; NTE 0.28 acre-feet.

**BEFORE YOU SIGN AND SUBMIT THIS APPLICATION . . . HAVE YOU:**

Answered each question on this form as completely as possible?

Attached a legible map showing township, section, range, quarter-quarter & tax lot number?

By my signature below, I swear that all statements made and information provided in this application are true to the best of my knowledge.

David A. Jones David A. Jones, District Manager 1/21/97  
(Signature of Landowner/Agent) (Printed name and title) (Date)

For Department Use P-82570-20  
File # Date received

## Oregon's major river basins:

- |               |                 |              |
|---------------|-----------------|--------------|
| 1-North Coast | 8-Grande Ronde  | 15-Rogue     |
| 2-Willamette  | 9-Powder        | 16. Umpqua   |
| 3-Sandy       | 10-Malheur      | 17-S. Coast  |
| 4-Hood        | 11-Owyhee       | 18-Mid Coast |
| 5-Deschutes   | 12-Malheur L.   | 19-Columbia  |
| 6-John Day    | 13-Goose/Summer | 20-Snake     |
| 7-Umatilla    | 14-Klamath      |              |

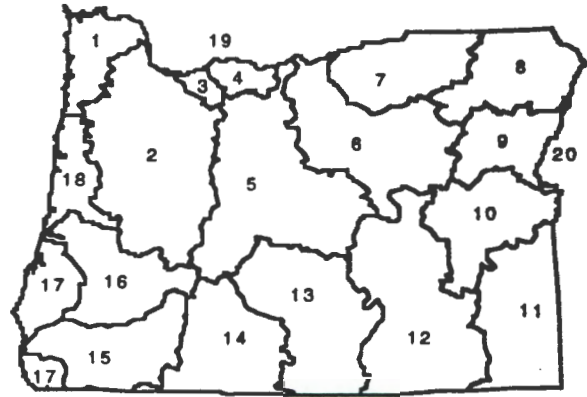

### Rate and Area of Use

cfs-cubic feet per second                      gpm-gallons per minute

#### Agriculture, Land Management

Gen. Agriculture	cfs/gpm	# acres	Cranberry	cfs/gpm	# acres
Irrigation	cfs/gpm	# acres	Nursery Operatn.	cfs/gpm	# acres
Stockwater	cfs/gpm	# acres	Temp. Control	cfs/gpm	# acres
Aquatic Life	cfs/gpm	# acres	Forest/Range Mgt	cfs 0.0093	# acres 6
Other:	cfs/gpm	# acres	Other:	cfs/gpm	# acres

#### Industrial/Commercial Uses

Industrial	cfs/gpm	_____	Commercial	cfs/gpm	_____
Fire Protection	cfs/gpm	_____	Mining	cfs/gpm	_____
Power Dev.	cfs/gpm	_____	Other:	cfs/gpm	_____

#### Drinking Water Supply

Human Consumption	cfs/gpm	_____	Domestic	cfs/gpm	_____
Domestic			Other:	cfs/gpm	_____
Expanded	cfs/gpm	_____			

#### Community Water Supply

Municipal	cfs/gpm	_____	Quasi-Municipal	cfs/gpm	_____
Group Domestic	cfs/gpm	_____	Storm Water Mgt	cfs/gpm	_____
Other:	cfs/gpm	_____	Other:	cfs/gpm	_____

#### Environmental Benefits

Pollution Abatement	cfs/gpm	_____	Recreation	cfs/gpm	_____
Wetland Enhancement	cfs/gpm	_____	Wildlife	cfs/gpm	_____
Other:	cfs/gpm	_____	Other:	cfs/gpm	_____



RECEIVED

JAN 28 1997

T38S R3E  
HOWARD PRAIRIE RES.

WATER RESOURCES DEPT.  
SALEM, OREGON

1" = 1 MILE

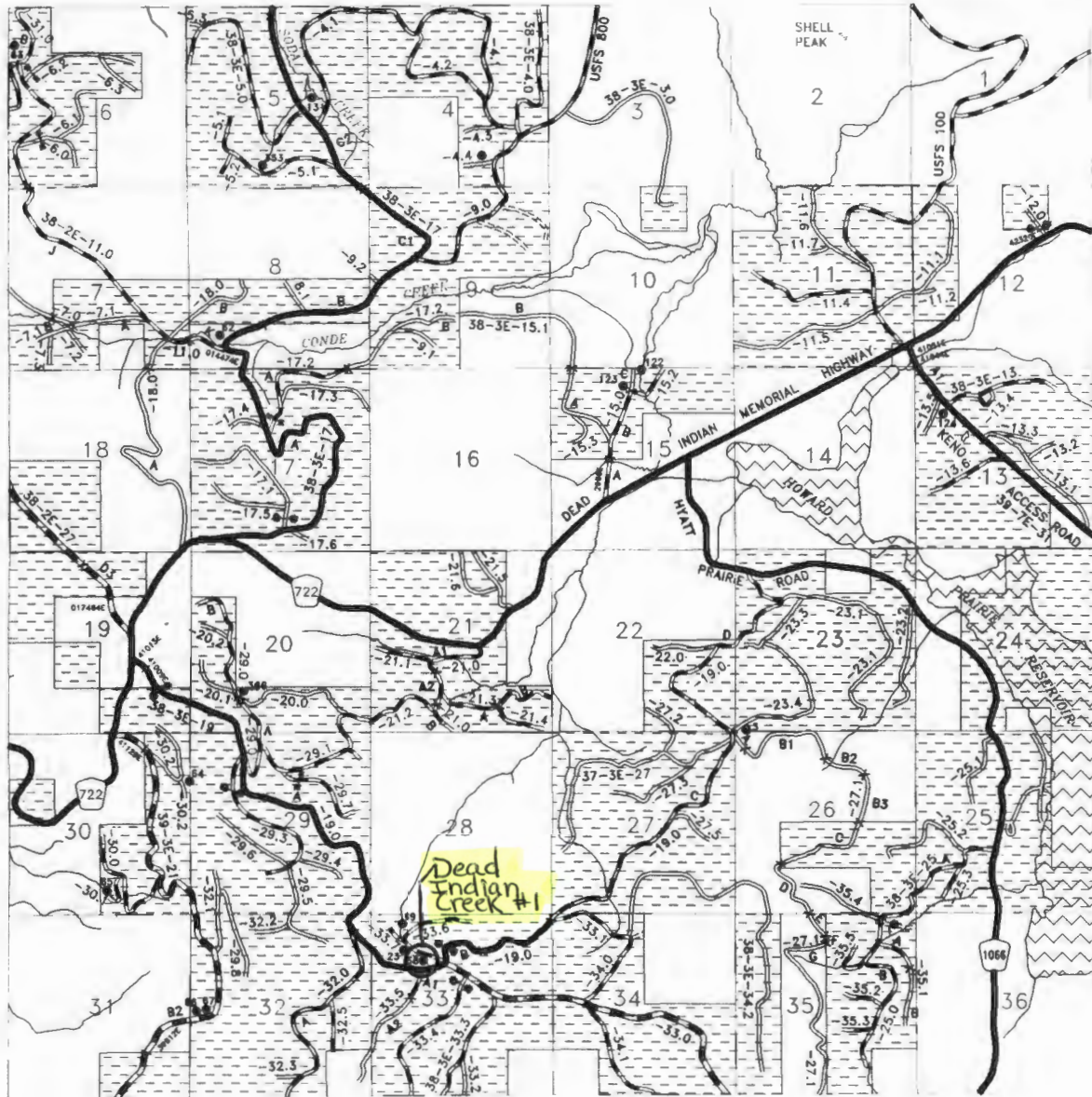



# Oregon Water Resources Department Notice of Exempt Reservoir

For reservoirs built before January 1, 1995, that:

- Store less than 9.2 acre-feet of water, or
- Have a dam less than 10 feet high.

The deadline for submitting a Notice of Exempt Reservoir is January 31, 1997.

RECEIVED

JAN 28 1997

WATER RESOURCES DEPT.  
SALEM, OREGON

Landowner: U.S. Department of the Interior, Bureau of Land Management

Authorized Agent: Jones, David MI  
A.

Address: Medford District  
3040 Biddle Road  
Medford Oregon 97504

Phone: City State Zip  
(541) 770-2200

FAX: Home Work  
(541) 770-2400 E-Mail Address: \_\_\_\_\_

A. County of use: Jackson . B. River basin (see reverse): Rogue .

### C. Legal description of reservoir location:

Township	Range	Section	Quarter/Quarter	Tax Lot #
41S	2E	3	NENE	-----

D. Name, if any, of reservoir: Upper Emigrant . E. Reservoir in existence since: 12 /30/ 84 .  
MM DD YY

F. Source of water: unnamed stream which flows into Emigrant Creek .  
Name of river or creek Name of river or creek

G. Maximum height of dam: 5 feet.

H. Quantity of water stored in reservoir at maximum capacity (see reverse): 0.01 acre-feet.  
Forest/Range Mgt. (road operations, prescribed

I. Water stored in reservoir is used for (see reverse): fire, livestock and wildlife .

J. Rate and area of use—Refer to chart on the back of this form. For each type of water use listed in Item I., show the quantity of water used and, if applicable, the number of acres on which water is used. Road operations 0.023 cfs; prescribed fire 0.019 cfs; livestock 0.001 cfs; and wildlife 0.0001 cfs. NTE 1.38 acre-feet.

**BEFORE YOU SIGN AND SUBMIT THIS APPLICATION . . . HAVE YOU:**

Answered each question on this form as completely as possible?

Attached a legible map showing township, section, range, quarter-quarter & tax lot number?

By my signature below, I swear that all statements made and information provided in this application are true to the best of my knowledge.

David A. Jones  
(Signature of Landowner/Agent)

David A. Jones, District Manager  
(Printed name and title)

1/21/97  
(Date)

For Department Use P-82570-21  
File # \_\_\_\_\_ Date received \_\_\_\_\_



## Oregon's major river basins:

- |               |                 |              |
|---------------|-----------------|--------------|
| 1-North Coast | 8-Grande Ronde  | 15-Rogue     |
| 2-Willamette  | 9-Powder        | 16.Umpqua    |
| 3-Sandy       | 10-Malheur      | 17-S. Coast  |
| 4-Hood        | 11-Owyhee       | 18-Mid Coast |
| 5-Deschutes   | 12-Malheur L.   | 19-Columbia  |
| 6-John Day    | 13-Goose/Summer | 20-Snake     |
| 7-Umatilla    | 14-Klamath      |              |

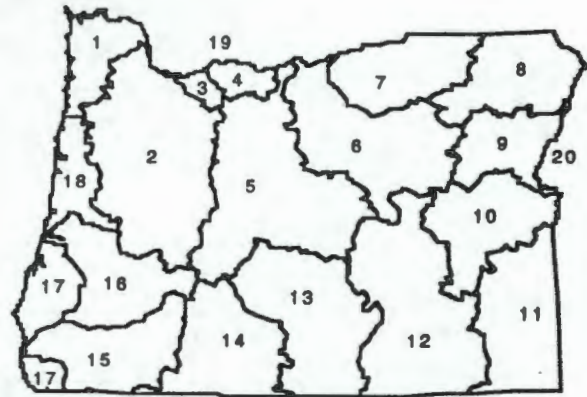

One acre-foot is the volume of water that would cover one acre with one foot of water. To find out how much water your pond stores, multiply the surface area by the average depth. This will give you a rough estimate of cubic feet. One acre-foot equals 43,560 cubic feet. You can submit a Notice of Exempt Reservoir if your pond stores less than 400,752 cubic feet—43,560 X 92.

### Rate and Area of Use

cfs—cubic feet per second                      gpm—gallons per minute

#### Agriculture, Land Management

Gen. Agriculture	cfs/gpm	# acres	Cranberry	cfs/gpm	# acres
Irrigation	cfs/gpm	# acres	Nursery Operatn.	cfs/gpm	# acres
Stockwater	cfs/gpm	# acres	Temp. Control	cfs/gpm	# acres
Aquatic Life	cfs/gpm	# acres	Forest/Range Mgt	cfs 0.0431	# acres 215
Other:	cfs/gpm	# acres	Other:	cfs/gpm	# acres

#### Industrial/Commercial Uses

Industrial	cfs/gpm	_____	Commercial	cfs/gpm	_____
Fire Protection	cfs/gpm	_____	Mining	cfs/gpm	_____
Power Dev.	cfs/gpm	_____	Other:	cfs/gpm	_____

#### Drinking Water Supply

Human Consumption	cfs/gpm	_____	Domestic	cfs/gpm	_____
Domestic			Other:	cfs/gpm	_____
Expanded	cfs/gpm	_____			

#### Community Water Supply

Municipal	cfs/gpm	_____	Quasi-Municipal	cfs/gpm	_____
Group Domestic	cfs/gpm	_____	Storm Water Mgt	cfs/gpm	_____
Other:	cfs/gpm	_____	Other:	cfs/gpm	_____

#### Environmental Benefits

Pollution Abatement	cfs/gpm	_____	Recreation	cfs/gpm	_____
Wetland Enhancement	cfs/gpm	_____	Wildlife	cfs/gpm	_____
Other:	cfs/gpm	_____	Other:	cfs/gpm	_____



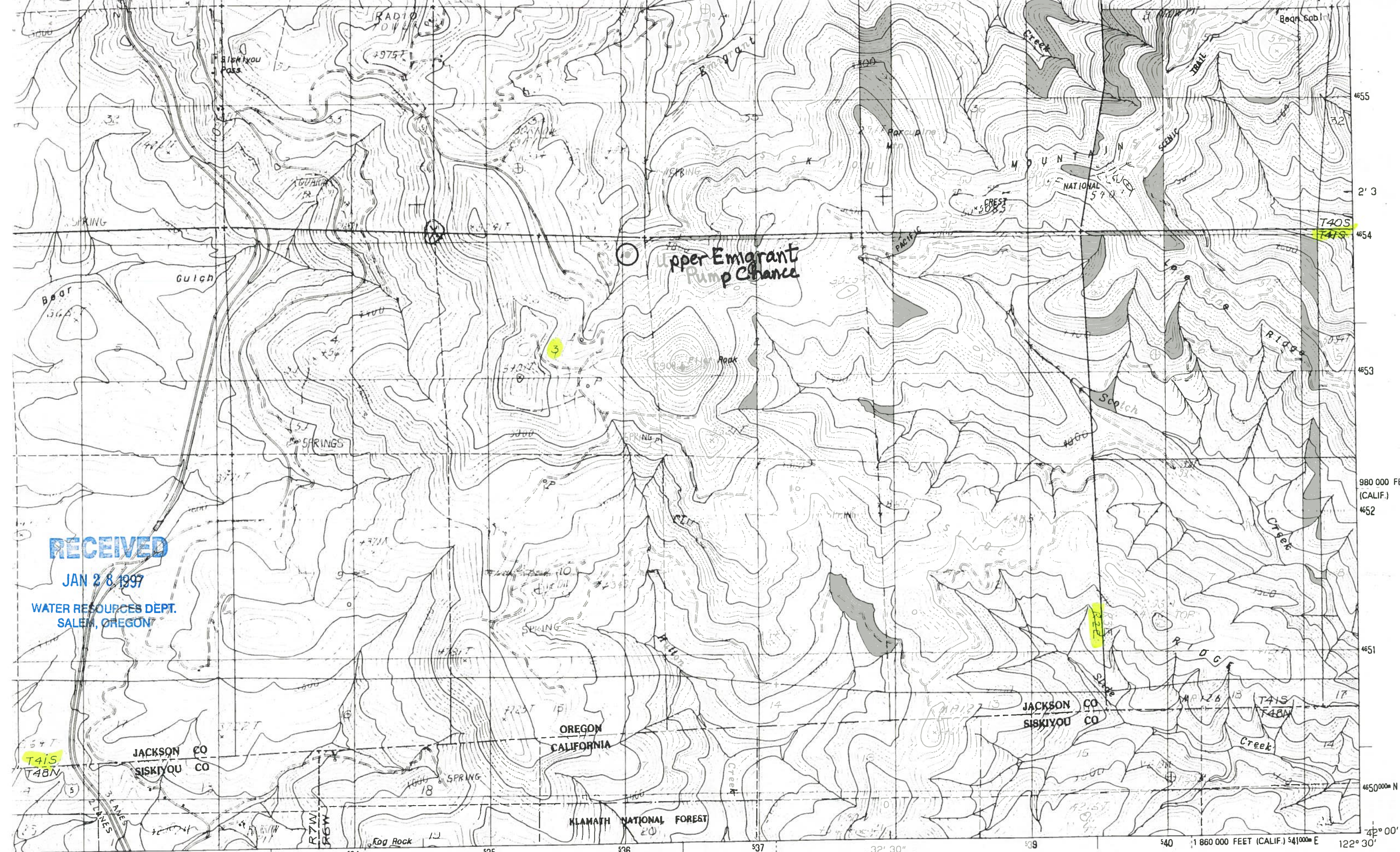

**RECEIVED**

JAN 28 1997

WATER RESOURCES DEPT.  
SALEM, OREGON

JACKSON CO  
SISKIYOU CO

OREGON  
CALIFORNIA

JACKSON CO  
SISKIYOU CO

KLAMATH NATIONAL FOREST

SCALE 1:24 000

ROAD LEGEND

PRODUCED BY THE UNITED STATES GEOLOGICAL SURVEY  
CONTROL BY USGS, NOS/NOAA

980 000 FEET (CALIF.)  
4652

4650 000 N

122° 30'

1 860 000 FEET (CALIF.) 541000m E





# Oregon Water Resources Department Notice of Exempt Reservoir

For reservoirs built before January 1, 1995, that:

- Store less than 9.2 acre-feet of water, or
- Have a dam less than 10 feet high.

The deadline for submitting a Notice of Exempt Reservoir is January 31, 1997.

RECEIVED

JAN 28 1997

WATER RESOURCES DEPT.  
SALEM, OREGON

Landowner: U.S. Department of the Interior, Bureau of Land Management

Authorized Agent: Jones, David MI  
Last name First name MI  
A.

Address: Medford District  
3040 Biddle Road  
Medford Oregon 97504  
Last name First name MI  
City State Zip

Phone: (541) 770-2200 MI  
Home Work

FAX: (541) 770-2400 E-Mail Address: \_\_\_\_\_

A. County of use: Jackson . B. River basin (see reverse): Klamath .

### C. Legal description of reservoir location:

Township	Range	Section	Quarter/Quarter	Tax Lot #
40S	4E	35	NWNW	-----

D. Name, if any, of reservoir: Fall Creek . E. Reservoir in existence since: 9 / 6 / 83 .  
MM DD YY

F. Source of water: Fall Creek which flows into Klamath River .  
Name of river or creek Name of river or creek

G. Maximum height of dam: 6 feet.

H. Quantity of water stored in reservoir at maximum capacity (see reverse): 0.48 acre-feet.

I. Water stored in reservoir is used for (see reverse): Forest/Range Mgt. (road operations and prescribed fire) .

J. Rate and area of use—Refer to chart on the back of this form. For each type of water use listed in Item I., show the quantity of water used and, if applicable, the number of acres on which water is used. Road operations 0.0077 cfs and prescribed fire 0.019 cfs  
NTE 0.84 acre-feet

**BEFORE YOU SIGN AND SUBMIT THIS APPLICATION . . . HAVE YOU:**

Answered each question on this form as completely as possible?

Attached a legible map showing township, section, range, quarter-quarter & tax lot number?

By my signature below, I swear that all statements made and information provided in this application are true to the best of my knowledge.

David A. Jones David A. Jones, District Manager 1/21/97  
(Signature of Landowner/Agent) (Printed name and title) (Date)

For Department Use: P-92570-22  
File # Date received

## Oregon's major river basins:

- |               |                 |              |
|---------------|-----------------|--------------|
| 1-North Coast | 8-Grande Ronde  | 15-Rogue     |
| 2-Willamette  | 9-Powder        | 16-Umpqua    |
| 3-Sandy       | 10-Malheur      | 17-S. Coast  |
| 4-Hood        | 11-Owyhee       | 18-Mid Coast |
| 5-Deschutes   | 12-Malheur L.   | 19-Columbia  |
| 6-John Day    | 13-Goose/Summer | 20-Snake     |
| 7-Umatilla    | 14-Klamath      |              |

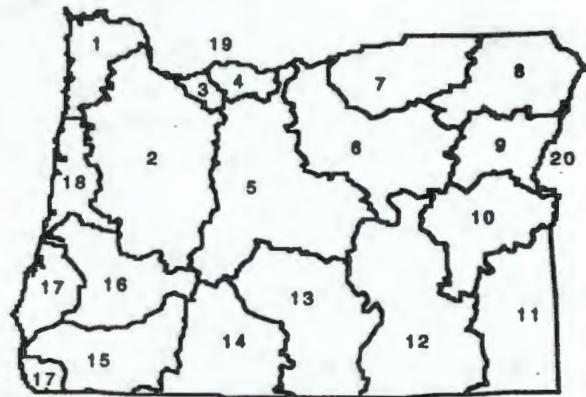

One acre-foot is the volume of water that would cover one acre with one foot of water. To find out how much water your pond stores, multiply the surface area by the average depth. This will give you a rough estimate of cubic feet. One acre-foot equals 43,560 cubic feet. You can submit a Notice of Exempt Reservoir if your pond stores less than 400,752 cubic feet.

### Rate and Area of Use

cfs-cubic feet per second                      gpm-gallons per minute

#### Agriculture, Land Management

Gen. Agriculture	cfs/gpm	# acres	_____	Cranberry	cfs/gpm	# acres	_____	
Irrigation	cfs/gpm	# acres	_____	Nursery Operatn.	cfs/gpm	# acres	_____	
Stockwater	cfs/gpm	# acres	_____	Temp. Control	cfs/gpm	# acres	_____	
Aquatic Life	cfs/gpm	# acres	_____	Forest/Range Mgt	cfs	0.027	# acres	206
Other:	cfs/gpm	# acres	_____	Other:	cfs/gpm	# acres	_____	

#### Industrial/Commercial Uses

Industrial	cfs/gpm	_____	Commercial	cfs/gpm	_____
Fire Protection	cfs/gpm	_____	Mining	cfs/gpm	_____
Power Dev.	cfs/gpm	_____	Other:	cfs/gpm	_____

#### Drinking Water Supply

Human Consumption	cfs/gpm	_____	Domestic	cfs/gpm	_____
Domestic			Other:	cfs/gpm	_____
Expanded	cfs/gpm	_____			

#### Community Water Supply

Municipal	cfs/gpm	_____	Quasi-Municipal	cfs/gpm	_____
Group Domestic	cfs/gpm	_____	Storm Water Mgt	cfs/gpm	_____
Other:	cfs/gpm	_____	Other:	cfs/gpm	_____

#### Environmental Benefits

Pollution Abatement	cfs/gpm	_____	Recreation	cfs/gpm	_____
Wetland Enhancement	cfs/gpm	_____	Wildlife	cfs/gpm	_____
Other:	cfs/gpm	_____	Other:	cfs/gpm	_____



T40S & 41S R4E  
PINEHURST

RECEIVED

JAN 28 1997  
1" = 1 MILE

WATER RESOURCES DEPT.  
SALEM, OREGON

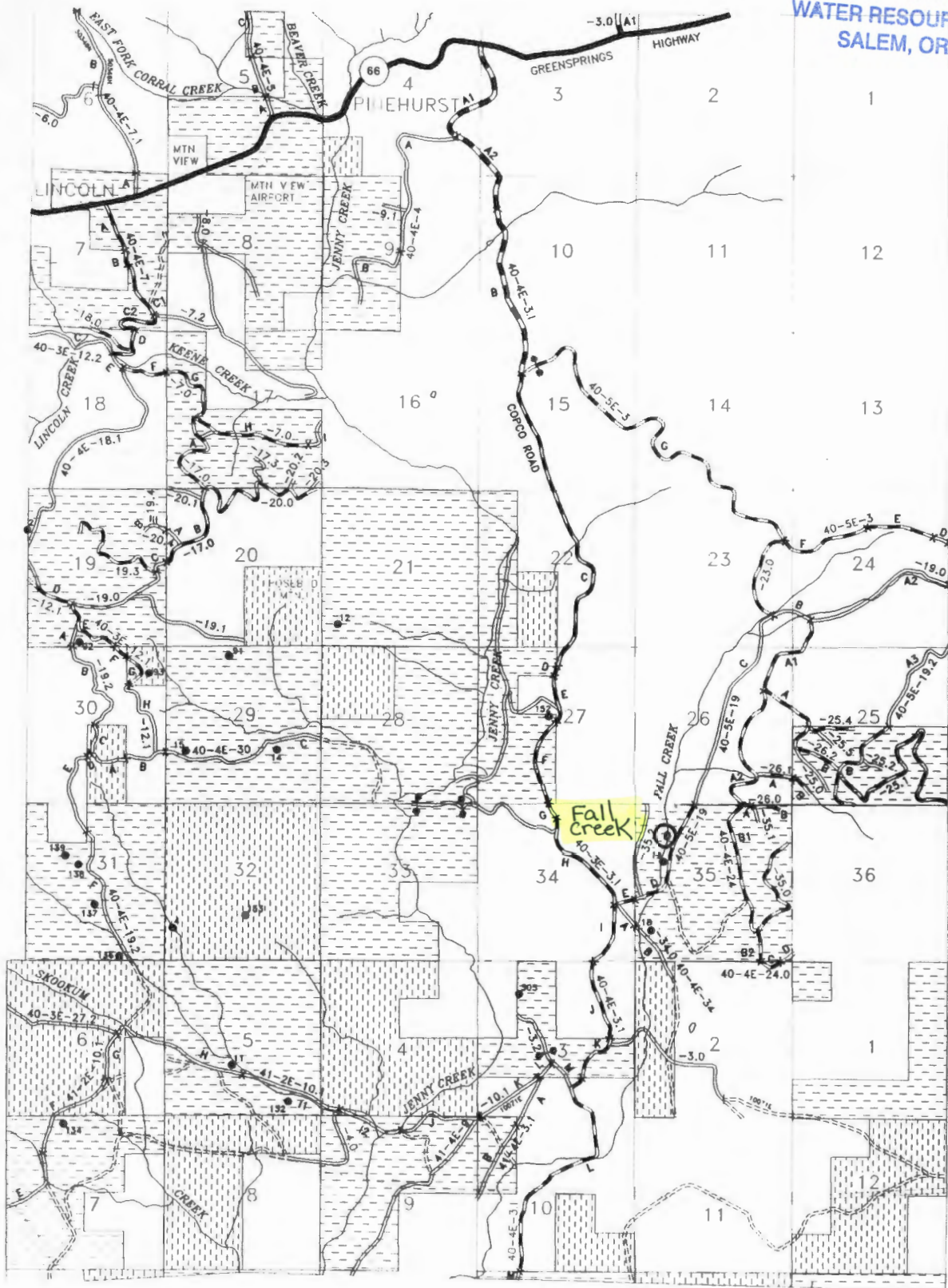



# Oregon Water Resources Department Notice of Exempt Reservoir

For reservoirs built before January 1, 1995, that:

- Store less than 9.2 acre-feet of water, or
- Have a dam less than 10 feet high.

The deadline for submitting a Notice of Exempt Reservoir is January 31, 1997.

RECEIVED

JAN 28 1997

WATER RESOURCES DEPT.  
SALEM, OREGON

Landowner: U.S. Department of the Interior, Bureau of Land Management

Authorized Agent: Jones, David MI  
Last name First name MI  
A.

Address: Medford District  
3040 Biddle Road  
Medford Oregon 97504  
City State Zip

Phone: (541) 770-2200  
Home Work

FAX: (541) 770-2400 E-Mail Address: \_\_\_\_\_

A. County of use: Jackson . B. River basin (see reverse): Rogue .

### C. Legal description of reservoir location:

Township	Range	Section	Quarter/Quarter	Tax Lot #
38S	3E	30	SENE	-----

D. Name, if any, of reservoir: Frog Creek #1 . E. Reservoir in existence since: 7 / 13 / 83 .  
MM DD YY

F. Source of water: Unnamed Stream which flows into Ice House Creek .  
Name of river or creek Name of river or creek

G. Maximum height of dam: 11.5 feet.

H. Quantity of water stored in reservoir at maximum capacity (see reverse): 0.04 acre-feet.

I. Water stored in reservoir is used for (see reverse): Forest/Range Mgt. (road operations and prescribed fire) .

J. Rate and area of use—Refer to chart on the back of this form. For each type of water use listed in Item I., show the quantity of water used and, if applicable, the number of acres on which water is used. Road operations 0.009 cfs and prescribed fire 0.019 cfs.  
NTE 0.78 acre-feet.

**BEFORE YOU SIGN AND SUBMIT THIS APPLICATION . . . HAVE YOU:**

Answered each question on this form as completely as possible?

Attached a legible map showing township, section, range, quarter-quarter & tax lot number?

By my signature below, I swear that all statements made and information provided in this application are true to the best of my knowledge.

David A. Jones  
(Signature of Landowner/Agent)

David A. Jones, District Manager  
(Printed name and title)

1/21/97  
(Date)

For Department Use 23-P-82570  
File # Date received



# Oregon's major river basins:

- 1-North Coast      8-Grande Ronde      15-Rogue
- 2-Willamette      9-Powder            16. Umpqua
- 3-Sandy            10-Malheur          17-S. Coast
- 4-Hood             11-Owyhee          18-Mid Coast
- 5-Deschutes      12-Malheur L.      19-Columbia
- 6-John Day        13-Goose/Summer   20-Snake
- 7-Umatilla        14-Klamath

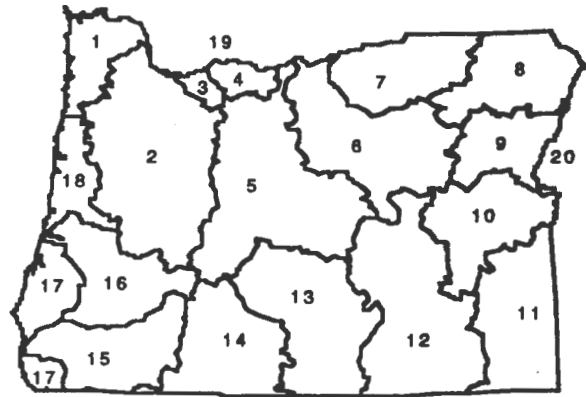

<b>Rate and Area of Use</b>			
cfs-cubic feet per second		gpm-gallons per minute	
<b>Agriculture, Land Management</b>			
Gen. Agriculture	cfs/gpm	# acres	_____
Irrigation	cfs/gpm	# acres	_____
Stockwater	cfs/gpm	# acres	_____
Aquatic Life	cfs/gpm	# acres	_____
Other:	cfs/gpm	# acres	_____
Cranberry	cfs/gpm	# acres	_____
Nursery Operatn.	cfs/gpm	# acres	_____
Temp. Control	cfs/gpm	# acres	_____
Forest/Range Mgt	cfs	# acres	0.028 206
Other:	cfs/gpm	# acres	_____
<b>Industrial/Commercial Uses</b>			
Industrial	cfs/gpm	_____	_____
Fire Protection	cfs/gpm	_____	_____
Power Dev.	cfs/gpm	_____	_____
Commercial	cfs/gpm	_____	_____
Mining	cfs/gpm	_____	_____
Other:	cfs/gpm	_____	_____
<b>Drinking Water Supply</b>			
Human Consumption	cfs/gpm	_____	_____
Domestic	cfs/gpm	_____	_____
Expanded	cfs/gpm	_____	_____
Domestic	cfs/gpm	_____	_____
Other:	cfs/gpm	_____	_____
<b>Community Water Supply</b>			
Municipal	cfs/gpm	_____	_____
Group Domestic	cfs/gpm	_____	_____
Other:	cfs/gpm	_____	_____
Quasi-Municipal	cfs/gpm	_____	_____
Storm Water Mgt	cfs/gpm	_____	_____
Other:	cfs/gpm	_____	_____
<b>Environmental Benefits</b>			
Pollution Abatement	cfs/gpm	_____	_____
Wetland Enhancement	cfs/gpm	_____	_____
Other:	cfs/gpm	_____	_____
Recreation	cfs/gpm	_____	_____
Wildlife	cfs/gpm	_____	_____
Other:	cfs/gpm	_____	_____

RECEIVED

JAN 28 1997

T38S R3E  
HOWARD PRAIRIE RES.

WATER RESOURCES DEPT.  
SALEM, OREGON

1" = 1 MILE

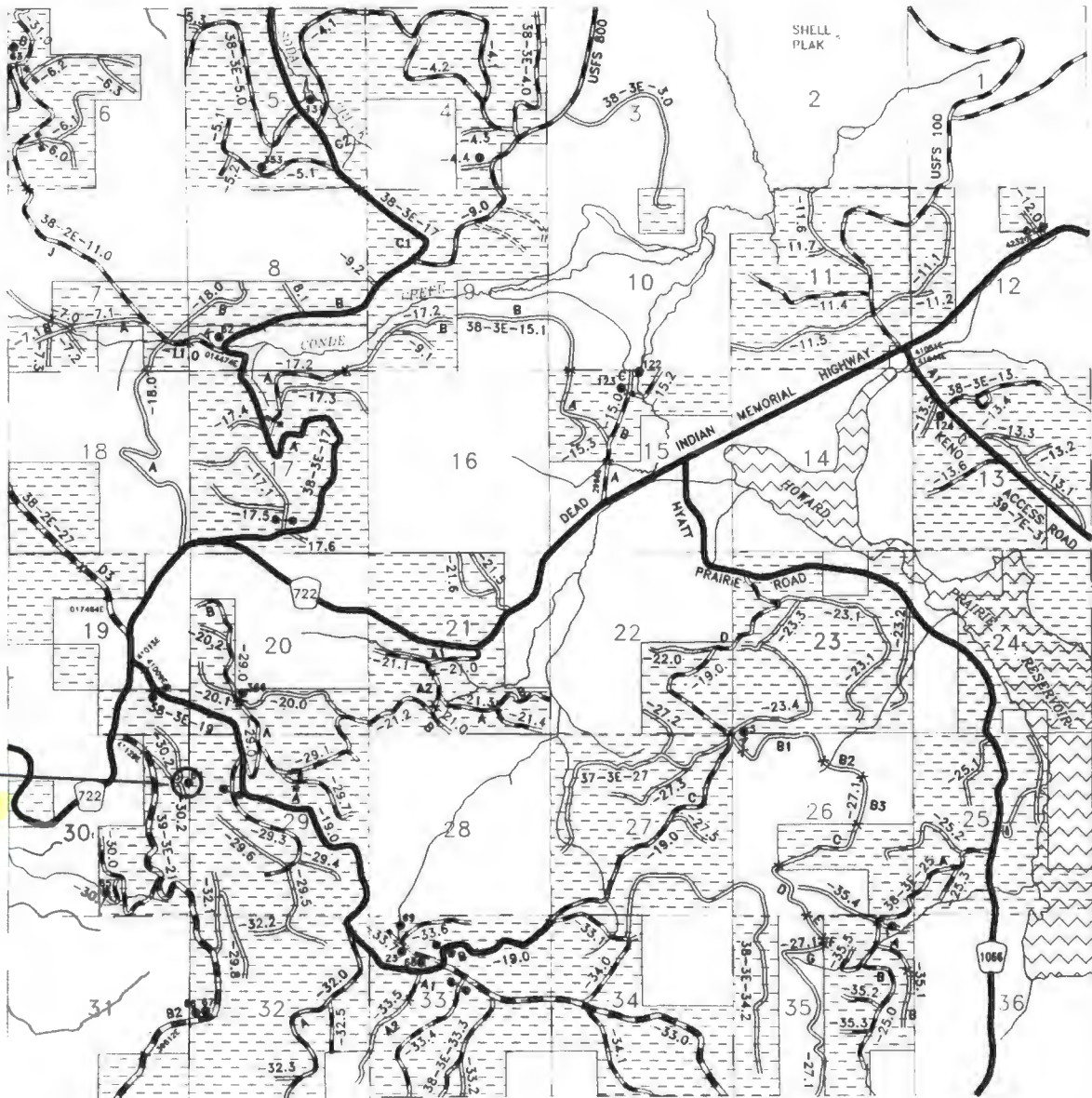

Frog  
Creek  
#1





# Oregon Water Resources Department Notice of Exempt Reservoir

For reservoirs built before January 1, 1995, that:

- Store less than 9.2 acre-feet of water, or
- Have a dam less than 10 feet high.

RECEIVED

JAN 28 1997

WATER RESOURCES DEPT.  
SALEM, OREGON

The deadline for submitting a Notice of Exempt Reservoir is January 31, 1997.

Landowner: U.S. Department of the Interior, Bureau of Land Management

Authorized Agent: Jones, David MI  
A.

Address: Medford District  
3040 Biddle Road  
Medford Oregon 97504

City Medford State Oregon Zip 97504  
(541) 770-2200

Phone: Home Work  
FAX: (541) 770-2400 E-Mail Address: \_\_\_\_\_

A. County of use: Jackson . B. River basin (see reverse): Rogue .

### C. Legal description of reservoir location:

Township	Range	Section	Quarter/Quarter	Tax Lot #
38S	3E	30	SWSE	-----

D. Name, if any, of reservoir: Frog Creek #2 . E. Reservoir in existence since: 7 / 13 / 83 .  
MM DD YY

F. Source of water: Unnamed Stream which flows into Ice House Creek .  
Name of river or creek Name of river or creek

G. Maximum height of dam: 9 feet.

H. Quantity of water stored in reservoir at maximum capacity (see reverse): 0.06 acre-feet.

I. Water stored in reservoir is used for (see reverse): Forest/Range Mgt. (road operations) .

J. Rate and area of use—Refer to chart on the back of this form. For each type of water use listed in Item I., show the quantity of water used and, if applicable, the number of acres on which water is used. Road operations 0.0124 cfs; NTE 0.40 acre-feet.

### BEFORE YOU SIGN AND SUBMIT THIS APPLICATION . . . HAVE YOU:

- Answered each question on this form as completely as possible?
- Attached a legible map showing township, section, range, quarter-quarter & tax lot number?

By my signature below, I swear that all statements made and information provided in this application are true to the best of my knowledge.

David A. Jones  
(Signature of Landowner/Agent)

David A. Jones, District Manager

(Printed name and title)

1/21/97  
(Date)

For Department Use	<u>R-82570-24</u>	File #	Date received
--------------------	-------------------	--------	---------------

# Oregon's major river basins:

- |               |                 |              |
|---------------|-----------------|--------------|
| 1-North Coast | 8-Grande Ronde  | 15-Rogue     |
| 2-Willamette  | 9-Powder        | 16. Umpqua   |
| 3-Sandy       | 10-Malheur      | 17-S. Coast  |
| 4-Hood        | 11-Owyhee       | 18-Mid Coast |
| 5-Deschutes   | 12-Malheur L.   | 19-Columbia  |
| 6-John Day    | 13-Goose/Summer | 20-Snake     |
| 7-Umatilla    | 14-Klamath      |              |

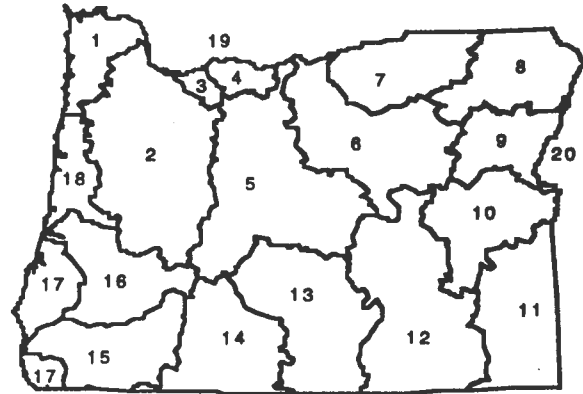

## Rate and Area of Use

cfs-cubic feet per second                      gpm-gallons per minute

### Agriculture, Land Management

Gen. Agriculture	cfs/gpm	# acres	Cranberry	cfs/gpm	# acres
Irrigation	cfs/gpm	# acres	Nursery Operatn.	cfs/gpm	# acres
Stockwater	cfs/gpm	# acres	Temp. Control	cfs/gpm	# acres
Aquatic Life	cfs/gpm	# acres	Forest/Range Mgt	cfs 0.0124	# acres 7
Other:	cfs/gpm	# acres	Other:	cfs/gpm	# acres

### Industrial/Commercial Uses

Industrial	cfs/gpm	_____	Commercial	cfs/gpm	_____
Fire Protection	cfs/gpm	_____	Mining	cfs/gpm	_____
Power Dev.	cfs/gpm	_____	Other:	cfs/gpm	_____

### Drinking Water Supply

Human Consumption	cfs/gpm	_____	Domestic	cfs/gpm	_____
Domestic	cfs/gpm	_____	Other:	cfs/gpm	_____
Expanded	cfs/gpm	_____			

### Community Water Supply

Municipal	cfs/gpm	_____	Quasi-Municipal	cfs/gpm	_____
Group Domestic	cfs/gpm	_____	Storm Water Mgt	cfs/gpm	_____
Other:	cfs/gpm	_____	Other:	cfs/gpm	_____

### Environmental Benefits

Pollution Abatement	cfs/gpm	_____	Recreation	cfs/gpm	_____
Wetland Enhancement	cfs/gpm	_____	Wildlife	cfs/gpm	_____
Other:	cfs/gpm	_____	Other:	cfs/gpm	_____



RECEIVED

JAN 28 1997

WATER RESOURCES DEPT.  
SALEM, OREGON

T38S R3E  
HOWARD PRAIRIE RES.

1" = 1 MILE

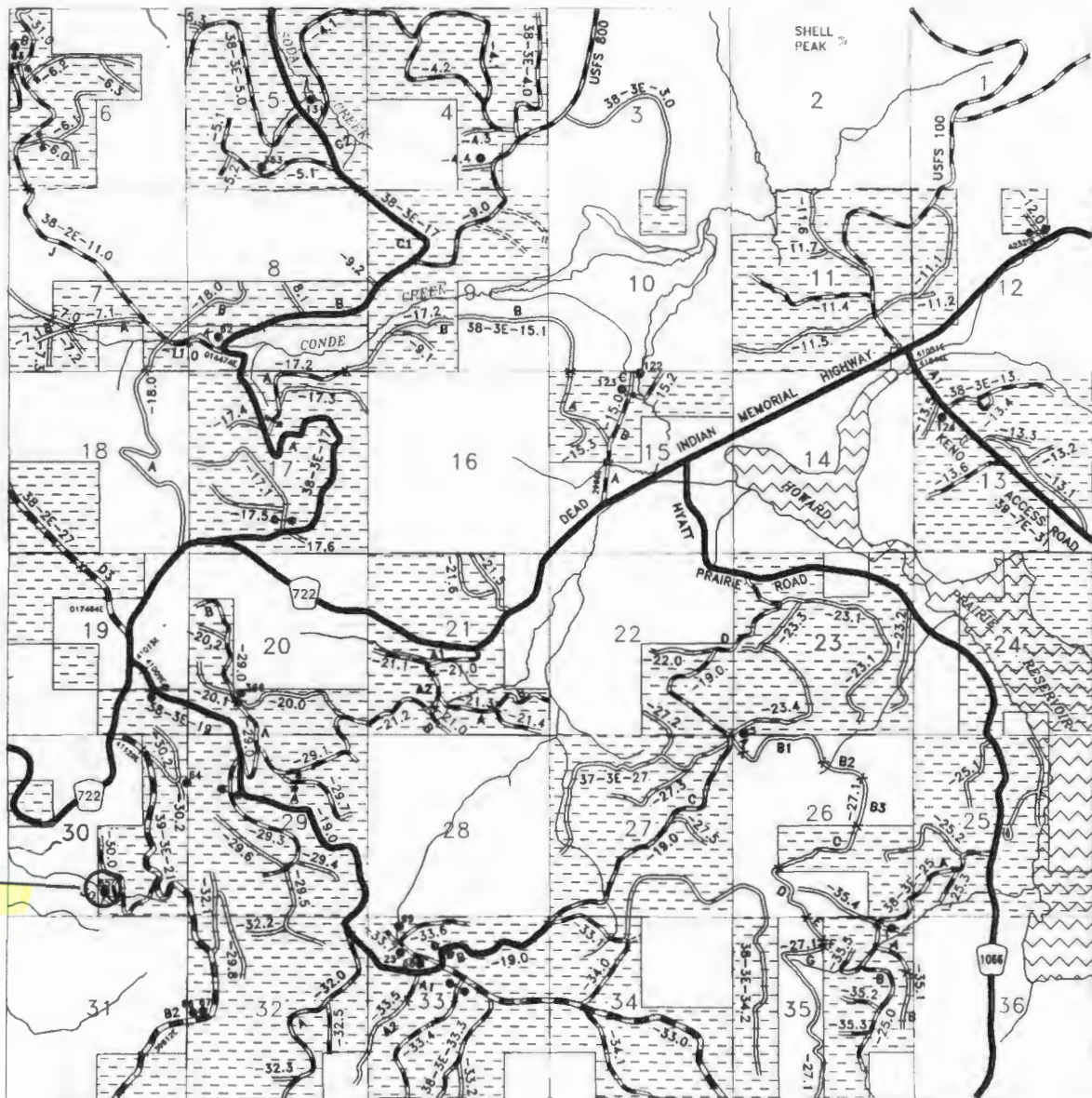

Frog Creek #2



# Oregon Water Resources Department Notice of Exempt Reservoir

For reservoirs built before January 1, 1995, that:

- Store less than 9.2 acre-feet of water, or
- Have a dam less than 10 feet high.

**RECEIVED**

JAN 28 1997

WATER RESOURCES DEPT.  
SALEM, OREGON

The deadline for submitting a Notice of Exempt Reservoir is January 31, 1997.

Landowner: U.S. Department of the Interior, Bureau of Land Management

Authorized Agent: Jones, David MI  
Last name First name MI  
A.

Address: Medford District  
3040 Biddle Road  
Medford Oregon 97504  
Last name First name MI  
City State Zip

Phone: (541) 770-2200  
Home Work

FAX: (541) 770-2400 E-Mail Address: \_\_\_\_\_

A. County of use: Jackson . B. River basin (see reverse): Klamath

### C. Legal description of reservoir location:

Township	Range	Section	Quarter/Quarter	Tax Lot #
40S	3E	27	NWNW	-----

D. Name, if any, of reservoir: Lower Glade . E. Reservoir in existence since: 7 / 27 / 83  
MM DD YY

F. Source of water: Unnamed Stream which flows into Camp Creek  
Name of river or creek Name of river or creek

G. Maximum height of dam: 4 feet.

H. Quantity of water stored in reservoir at maximum capacity (see reverse): 0.02 acre-feet.

I. Water stored in reservoir is used for (see reverse): Forest/Range Mgt (road operations)

J. Rate and area of use—Refer to chart on the back of this form. For each type of water use listed in Item I., show the quantity of water used and, if applicable, the number of acres on which water is used. Road operations 0.0155 cfs; NTE 0.46 acre-feet

### BEFORE YOU SIGN AND SUBMIT THIS APPLICATION . . . HAVE YOU:

- Answered each question on this form as completely as possible?
- Attached a legible map showing township, section, range, quarter-quarter & tax lot number?

By my signature below, I swear that all statements made and information provided in this application are true to the best of my knowledge.

David A. Jones  
(Signature of Landowner/Agent)

David A. Jones, District Manager  
(Printed name and title)

1/21/97  
(Date)

For Department Use P-85270-25  
File # Date received



# Oregon's major river basins:

- |               |                 |              |
|---------------|-----------------|--------------|
| 1-North Coast | 8-Grande Ronde  | 15-Rogue     |
| 2-Willamette  | 9-Powder        | 16. Umpqua   |
| 3-Sandy       | 10-Malheur      | 17-S. Coast  |
| 4-Hood        | 11-Owyhee       | 18-Mid Coast |
| 5-Deschutes   | 12-Malheur L.   | 19-Columbia  |
| 6-John Day    | 13-Goose/Summer | 20-Snake     |
| 7-Umatilla    | 14-Klamath      |              |

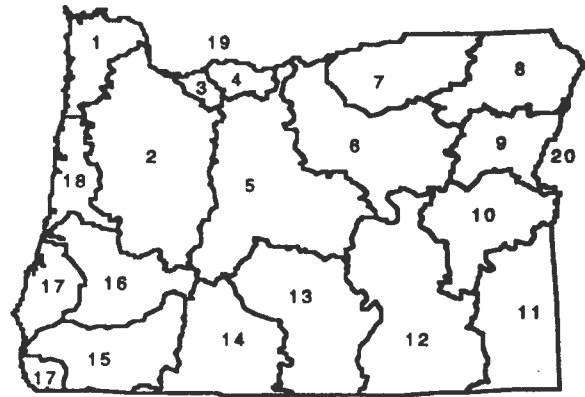

<b>Rate and Area of Use</b>			
cfs-cubic feet per second		gpm-gallons per minute	
<b>Agriculture, Land Management</b>			
Gen. Agriculture	cfs/gpm	# acres	_____
Irrigation	cfs/gpm	# acres	_____
Stockwater	cfs/gpm	# acres	_____
Aquatic Life	cfs/gpm	# acres	_____
Other:	cfs/gpm	# acres	_____
Cranberry	cfs/gpm	# acres	_____
Nursery Operatn.	cfs/gpm	# acres	_____
Temp. Control	cfs/gpm	# acres	_____
Forest/Range Mgt	cfs	0.0155 # acres	10
Other:	cfs/gpm	# acres	_____
<b>Industrial/Commercial Uses</b>			
Industrial	cfs/gpm	_____	_____
Fire Protection	cfs/gpm	_____	_____
Power Dev.	cfs/gpm	_____	_____
Commercial	cfs/gpm	_____	_____
Mining	cfs/gpm	_____	_____
Other:	cfs/gpm	_____	_____
<b>Drinking Water Supply</b>			
Human Consumption	cfs/gpm	_____	_____
Domestic	cfs/gpm	_____	_____
Expanded	cfs/gpm	_____	_____
Domestic	cfs/gpm	_____	_____
Other:	cfs/gpm	_____	_____
<b>Community Water Supply</b>			
Municipal	cfs/gpm	_____	_____
Group Domestic	cfs/gpm	_____	_____
Other:	cfs/gpm	_____	_____
Quasi-Municipal	cfs/gpm	_____	_____
Storm Water Mgt	cfs/gpm	_____	_____
Other:	cfs/gpm	_____	_____
<b>Environmental Benefits</b>			
Pollution Abatement	cfs/gpm	_____	_____
Wetland Enhancement	cfs/gpm	_____	_____
Other:	cfs/gpm	_____	_____
Recreation	cfs/gpm	_____	_____
Wildlife	cfs/gpm	_____	_____
Other:	cfs/gpm	_____	_____

RECEIVED

T40S & 41S R3E  
SODA MTN.

JAN 28 1997

WATER RESOURCES DEPT. 1 MILE  
SALEM, OREGON

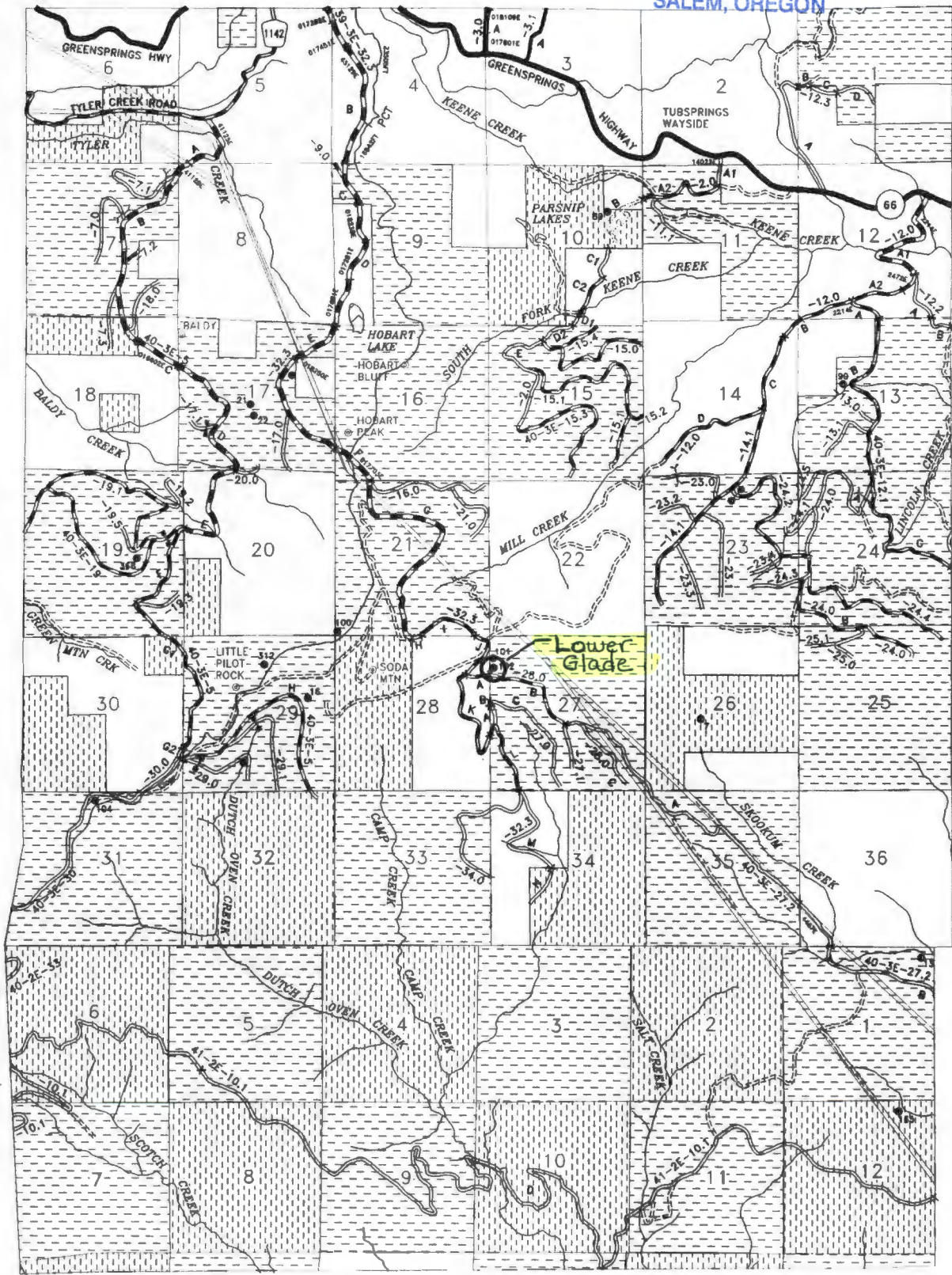





# Oregon Water Resources Department Notice of Exempt Reservoir

RECEIVED

JAN 28 1997

For reservoirs built before January 1, 1995, that:

- Store less than 9.2 acre-feet of water, or
- Have a dam less than 10 feet high.

WATER RESOURCES DEPT.  
SALEM, OREGON

The deadline for submitting a Notice of Exempt Reservoir is January 31, 1997.

Landowner: U.S. Department of the Interior, Bureau of Land Management

Authorized Agent: Jones, David MI A.

Address: Medford District  
3040 Biddle Road

Medford Oregon 97504  
City State Zip

Phone: (541) 770-2200 Home Work

FAX: (541) 770-2400 E-Mail Address: \_\_\_\_\_

A. County of use: Jackson B. River basin (see reverse): Rogue

### C. Legal description of reservoir location:

Township	Range	Section	Quarter/Quarter	Tax Lot #
33S	4W	11	NESW	-----

D. Name, if any, of reservoir: Upper Grave Creek E. Reservoir in existence since: 12/18/64  
MM DD YY

F. Source of water: unnamed stream which flows into Grave Creek  
Name of river or creek Name of river or creek

G. Maximum height of dam: 4 feet.

H. Quantity of water stored in reservoir at maximum capacity (see reverse): 1.63 acre-feet.

I. Water stored in reservoir is used for (see reverse): prescribed fire, and wildlife.  
Forest/Range Mgt (road operations,

J. Rate and area of use—Refer to chart on the back of this form. For each type of water use listed in Item I., show the quantity of water used and, if applicable, the number of acres on which water is used. Road operations 0.028 cfs; prescribed fire 0.019 cfs; and wildlife 0.0001 cfs. NTE 1.63 acre-feet.

**BEFORE YOU SIGN AND SUBMIT THIS APPLICATION . . . HAVE YOU:**

Answered each question on this form as completely as possible?

Attached a legible map showing township, section, range, quarter-quarter & tax lot number?

By my signature below, I swear that all statements made and information provided in this application are true to the best of my knowledge.

David A. Jones David A. Jones, District Manager 1/21/97  
(Signature of Landowner/Agent) (Printed name and title) (Date)

For Department Use 1-82570-26  
File # Date received



## Oregon's major river basins:

- |               |                 |              |
|---------------|-----------------|--------------|
| 1-North Coast | 8-Grande Ronde  | 15-Rogue     |
| 2-Willamette  | 9-Powder        | 16.Umpqua    |
| 3-Sandy       | 10-Malheur      | 17-S. Coast  |
| 4-Hood        | 11-Owyhee       | 18-Mid Coast |
| 5-Deschutes   | 12-Malheur L.   | 19-Columbia  |
| 6-John Day    | 13-Goose/Summer | 20-Snake     |
| 7-Umatilla    | 14-Klamath      |              |

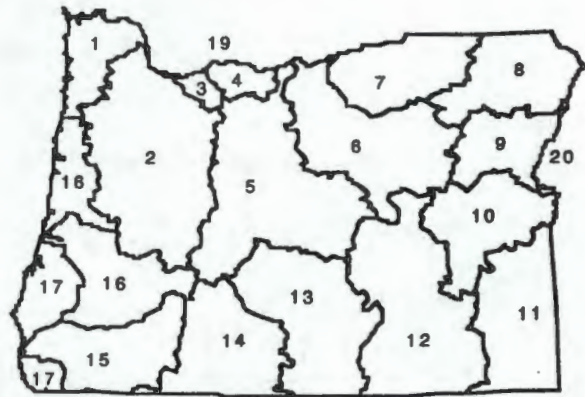

One acre-foot is the volume of water that would cover one acre with one foot of water. To find out how much water your pond stores, multiply the surface area by the average depth. This will give you a rough estimate of cubic feet. One acre-foot equals 43,560 cubic feet. You can submit a Notice of Exempt Reservoir if your pond stores less than 400,752 cubic feet—43,560 X 9.2.

### Rate and Area of Use

cfs—cubic feet per second                      gpm—gallons per minute

#### Agriculture, Land Management

Gen. Agriculture	cfs/gpm	# acres	_____	Cranberry	cfs/gpm	# acres	_____
Irrigation	cfs/gpm	# acres	_____	Nursery Operatn.	cfs/gpm	# acres	_____
Stockwater	cfs/gpm	# acres	_____	Temp. Control	cfs/gpm	# acres	_____
Aquatic Life	cfs/gpm	# acres	_____	Forest/Range Mgt	cfs, 0.0471	# acres	150
Other:	cfs/gpm	# acres	_____	Other:	cfs/gpm	# acres	_____

#### Industrial/Commercial Uses

Industrial	cfs/gpm	_____	Commercial	cfs/gpm	_____
Fire Protection	cfs/gpm	_____	Mining	cfs/gpm	_____
Power Dev.	cfs/gpm	_____	Other:	cfs/gpm	_____

#### Drinking Water Supply

Human Consumption	cfs/gpm	_____	Domestic	cfs/gpm	_____
Domestic	cfs/gpm	_____	Other:	cfs/gpm	_____
Expanded	cfs/gpm	_____			

#### Community Water Supply

Municipal	cfs/gpm	_____	Quasi-Municipal	cfs/gpm	_____
Group Domestic	cfs/gpm	_____	Storm Water Mgt	cfs/gpm	_____
Other:	cfs/gpm	_____	Other:	cfs/gpm	_____

#### Environmental Benefits

Pollution Abatement	cfs/gpm	_____	Recreation	cfs/gpm	_____
Wetland Enhancement	cfs/gpm	_____	Wildlife	cfs/gpm	_____
Other:	cfs/gpm	_____	Other:	cfs/gpm	_____



RECEIVED

JAN 28 1997

WATER RESOURCES DEPT.  
SALEM, OREGON

KING MOUNTAIN QUADRANGLE  
OREGON  
7.5 MINUTE SERIES (TOPOGRAPHIC)

UNITED STATES  
DEPARTMENT OF THE INTERIOR  
GEOLOGICAL SURVEY

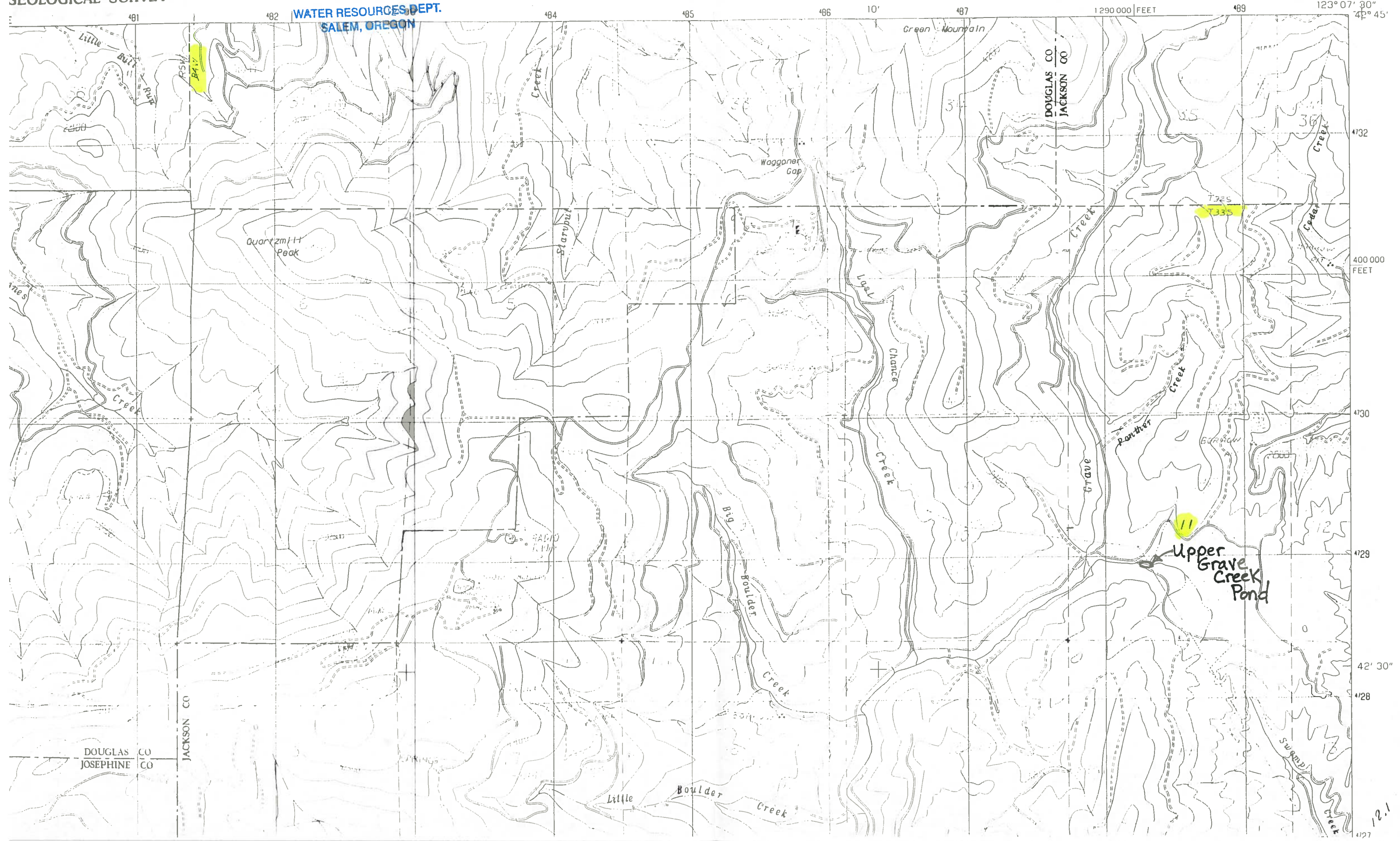

12.1





# Oregon Water Resources Department Notice of Exempt Reservoir

For reservoirs built before January 1, 1995, that:

- Store less than 9.2 acre-feet of water, or
- Have a dam less than 10 feet high.

The deadline for submitting a Notice of Exempt Reservoir is January 31, 1997.

RECEIVED

JAN 28 1997

WATER RESOURCES DEPT.  
SALEM, OREGON

Landowner: U.S. Department of the Interior, Bureau of Land Management

Authorized Agent: Jones, David MI  
Last name First name MI  
A.

Address: Medford District  
3040 Biddle Road  
Medford Oregon 97504  
Last name First name MI

Phone: City State Zip  
(541) 770-2200

FAX: Home Work  
(541) 770-2400 E-Mail Address: \_\_\_\_\_

A. County of use: Jackson . B. River basin (see reverse): Rogue

### C. Legal description of reservoir location:

Township	Range	Section	Quarter/Quarter	Tax Lot #
38S	2W	35	NWNE	-----

D. Name, if any, of reservoir: Griffin Creek #2 . E. Reservoir in existence since: 7 / 3 / 85  
MM DD YY

F. Source of water: Unnamed Stream which flows into Griffin Creek  
Name of river or creek Name of river or creek

G. Maximum height of dam: 20 feet.

H. Quantity of water stored in reservoir at maximum capacity (see reverse): 0.03 acre-feet.

I. Water stored in reservoir is used for (see reverse): Forest/Range Mgt. (road operations)

J. Rate and area of use—Refer to chart on the back of this form. For each type of water use listed in Item I., show the quantity of water used and, if applicable, the number of acres on which water is used. Road operations 0.0124 cfs; NTE 0.28 acre-feet.

**BEFORE YOU SIGN AND SUBMIT THIS APPLICATION . . . HAVE YOU:**

Answered each question on this form as completely as possible?

Attached a legible map showing township, section, range, quarter-quarter & tax lot number?

By my signature below, I swear that all statements made and information provided in this application are true to the best of my knowledge.

David A. Jones  
(Signature of Landowner/Agent)

David A. Jones, District Manager  
(Printed name and title)

1/21/97  
(Date)

For Department Use P-82570-27  
File # \_\_\_\_\_ Date received \_\_\_\_\_



# Oregon's major river basins:

- |               |                 |              |
|---------------|-----------------|--------------|
| 1-North Coast | 8-Grande Ronde  | 15-Rogue     |
| 2-Willamette  | 9-Powder        | 16.Umpqua    |
| 3-Sandy       | 10-Malheur      | 17-S. Coast  |
| 4-Hood        | 11-Owyhee       | 18-Mid Coast |
| 5-Deschutes   | 12-Malheur L.   | 19-Columbia  |
| 6-John Day    | 13-Goose/Summer | 20-Snake     |
| 7-Umatilla    | 14-Klamath      |              |

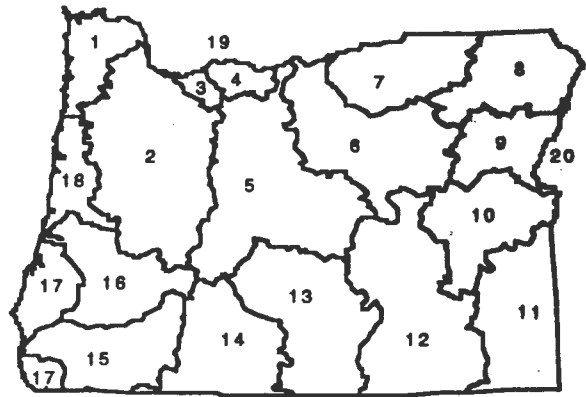

<b>Rate and Area of Use</b>			
cfs-cubic feet per second		gpm-gallons per minute	
<b>Agriculture, Land Management</b>			
Gen. Agriculture	cfs/gpm	# acres	
Irrigation	cfs/gpm	# acres	
Stockwater	cfs/gpm	# acres	
Aquatic Life	cfs/gpm	# acres	
Other:	cfs/gpm	# acres	
Cranberry	cfs/gpm	# acres	
Nursery Operatn.	cfs/gpm	# acres	
Temp. Control	cfs/gpm	# acres	
Forest/Range Mgt	cfs	0.0124 # acres	6
Other:	cfs/gpm	# acres	
<b>Industrial/Commercial Uses</b>			
Industrial	cfs/gpm	_____	
Fire Protection	cfs/gpm	_____	
Power Dev.	cfs/gpm	_____	
Commercial	cfs/gpm	_____	
Mining	cfs/gpm	_____	
Other:	cfs/gpm	_____	
<b>Drinking Water Supply</b>			
Human Consumption	cfs/gpm	_____	
Domestic	cfs/gpm	_____	
Expanded	cfs/gpm	_____	
Domestic	cfs/gpm	_____	
Other:	cfs/gpm	_____	
<b>Community Water Supply</b>			
Municipal	cfs/gpm	_____	
Group Domestic	cfs/gpm	_____	
Other:	cfs/gpm	_____	
Quasi-Municipal	cfs/gpm	_____	
Storm Water Mgt	cfs/gpm	_____	
Other:	cfs/gpm	_____	
<b>Environmental Benefits</b>			
Pollution Abatement	cfs/gpm	_____	
Wetland Enhancement	cfs/gpm	_____	
Other:	cfs/gpm	_____	
Recreation	cfs/gpm	_____	
Wildlife	cfs/gpm	_____	
Other:	cfs/gpm	_____	

RECEIVED

JAN 28 1997

WATER RESOURCES DEPT.  
SALEM, OREGON

T38S R2W  
POORMAN

1" = 1 MILE

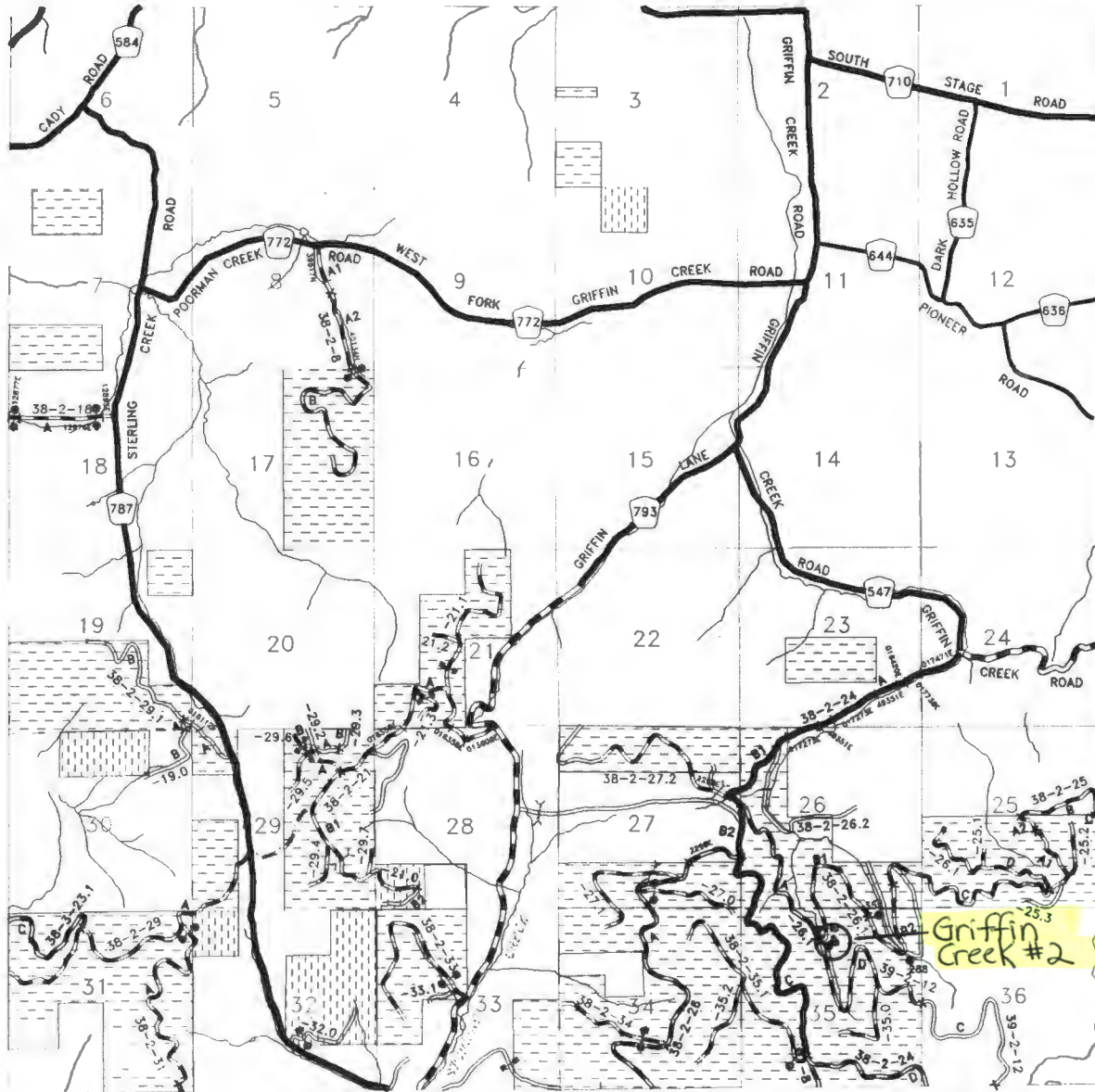





# Oregon Water Resources Department Notice of Exempt Reservoir

For reservoirs built before January 1, 1995, that:

- Store less than 9.2 acre-feet of water, or
- Have a dam less than 10 feet high.

The deadline for submitting a Notice of Exempt Reservoir is January 31, 1997.

RECEIVED

JAN 28 1997

WATER RESOURCES DEPT.  
SALEM, OREGON

Landowner: U.S. Department of the Interior, Bureau of Land Management

Authorized Agent: Jones, David MI A.

Address: Medford District  
3040 Biddle Road  
Medford Oregon 97504

Phone: City State Zip  
(541) 770-2200

FAX: Home Work  
(541) 770-2400 E-Mail Address: \_\_\_\_\_

A. County of use: Jackson . B. River basin (see reverse): Klamath .

### C. Legal description of reservoir location:

Township	Range	Section	Quarter/Quarter	Tax Lot #
38S	4E	17	SWNW	-----

D. Name, if any, of reservoir: Guard Station Road . E. Reservoir in existence since: 8 /15/ 83 .  
MM DD YY

F. Source of water: Unnamed Stream which flows into Hoxie Creek .  
Name of river or creek Name of river or creek

G. Maximum height of dam: 2.8 feet.

H. Quantity of water stored in reservoir at maximum capacity (see reverse): 0.76 acre-feet.

I. Water stored in reservoir is used for (see reverse): Forest/Range Mgt. (road operations and prescribed fire) .

J. Rate and area of use—Refer to chart on the back of this form. For each type of water use listed in Item I., show the quantity of water used and, if applicable, the number of acres on which water is used. Road operations 0.011 cfs and prescribed fire 0.019 cfs  
NTE 1.34 acre-feet.

**BEFORE YOU SIGN AND SUBMIT THIS APPLICATION . . . HAVE YOU:**

Answered each question on this form as completely as possible?

Attached a legible map showing township, section, range, quarter-quarter & tax lot number?

By my signature below, I swear that all statements made and information provided in this application are true to the best of my knowledge.

David A. Jones  
(Signature of Landowner/Agent)

David A. Jones, District Manager  
(Printed name and title)

1/21/97  
(Date)

For Department Use 7-82570-28  
File # \_\_\_\_\_ Date received \_\_\_\_\_

## Oregon's major river basins:

- |               |                 |              |
|---------------|-----------------|--------------|
| 1-North Coast | 8-Grande Ronde  | 15-Rogue     |
| 2-Willamette  | 9-Powder        | 16. Umpqua   |
| 3-Sandy       | 10-Malheur      | 17-S. Coast  |
| 4-Hood        | 11-Owyhee       | 18-Mid Coast |
| 5-Deschutes   | 12-Malheur L.   | 19-Columbia  |
| 6-John Day    | 13-Goose/Summer | 20-Snake     |
| 7-Umatilla    | 14-Klamath      |              |

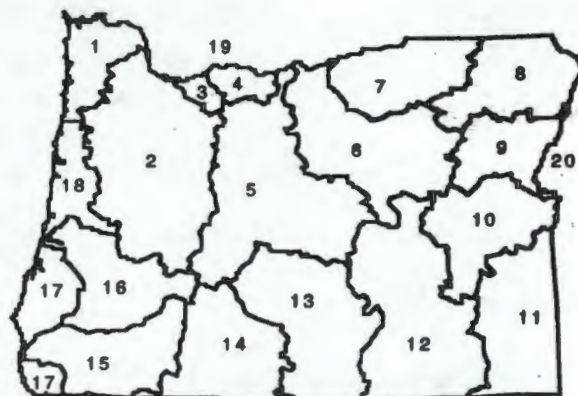

One acre-foot is the volume of water that would cover one acre with one foot of water. To find out how much water your pond stores, multiply the surface area by the average depth.

This will give you a rough estimate of cubic feet. One acre-foot equals 43,560 cubic feet. You can submit a Notice of Exempt Reservoir if your pond stores less than 400,752 cubic feet (9,200 x 43,560).

### Rate and Area of Use

cfs-cubic feet per second                      gpm-gallons per minute

#### Agriculture, Land Management

Gen. Agriculture	cfs/gpm	# acres	Cranberry	cfs/gpm	# acres
Irrigation	cfs/gpm	# acres	Nursery Operatn.	cfs/gpm	# acres
Stockwater	cfs/gpm	# acres	Temp. Control	cfs/gpm	# acres
Aquatic Life	cfs/gpm	# acres	Forest/Range Mgt	cfs	0.030 # acres 208
Other:	cfs/gpm	# acres	Other:	cfs/gpm	# acres

#### Industrial/Commercial Uses

Industrial	cfs/gpm	_____	Commercial	cfs/gpm	_____
Fire Protection	cfs/gpm	_____	Mining	cfs/gpm	_____
Power Dev.	cfs/gpm	_____	Other:	cfs/gpm	_____

#### Drinking Water Supply

Human Consumption	cfs/gpm	_____	Domestic	cfs/gpm	_____
Domestic			Other:	cfs/gpm	_____
Expanded	cfs/gpm	_____			

#### Community Water Supply

Municipal	cfs/gpm	_____	Quasi-Municipal	cfs/gpm	_____
Group Domestic	cfs/gpm	_____	Storm Water Mgt	cfs/gpm	_____
Other:	cfs/gpm	_____	Other:	cfs/gpm	_____

#### Environmental Benefits

Pollution Abatement	cfs/gpm	_____	Recreation	cfs/gpm	_____
Wetland Enhancement	cfs/gpm	_____	Wildlife	cfs/gpm	_____
Other:	cfs/gpm	_____	Other:	cfs/gpm	_____



RECEIVED

JAN 28 1997

WATER RESOURCES DEPT.  
SALEM, OREGON

T38S R4E  
BRUSH MTN.

1" = 1 MILE

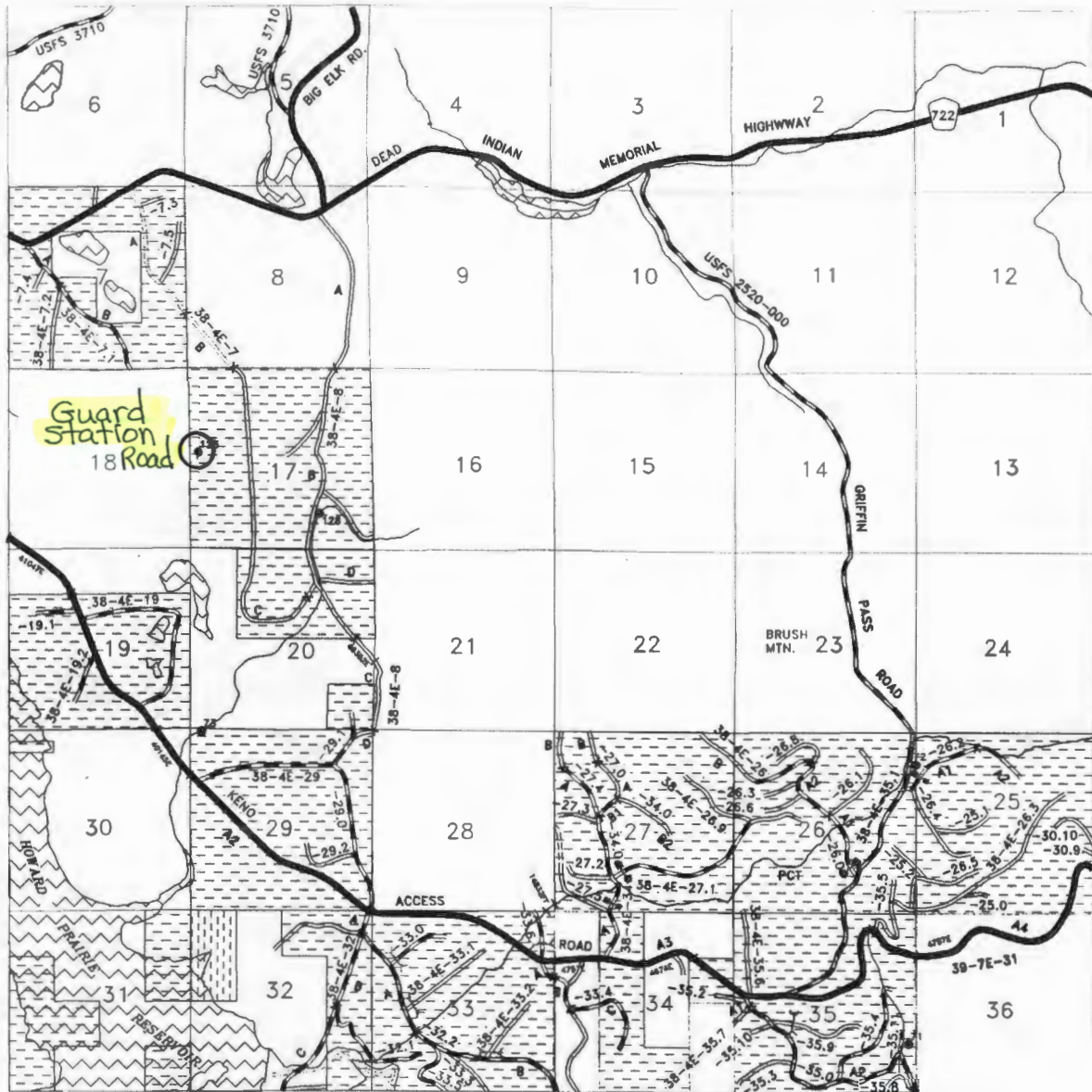



# Oregon Water Resources Department Notice of Exempt Reservoir

For reservoirs built before January 1, 1995, that:

- Store less than 9.2 acre-feet of water, or
- Have a dam less than 10 feet high.

# RECEIVED

JAN 28 1997

WATER RESOURCES DEPT.  
SALEM, OREGON

The deadline for submitting a Notice of Exempt Reservoir is January 31, 1997.

Landowner: U.S. Department of the Interior, Bureau of Land Management

Authorized Agent: Jones, David MI A.

Address: Medford District  
3040 Biddle Road

Medford Oregon 97504

Phone: City State Zip  
(541) 770-2200

FAX: Home Work  
(541) 770-2400 E-Mail Address: \_\_\_\_\_

A. County of use: Jackson . B. River basin (see reverse): Klamath .

### C. Legal description of reservoir location:

Township	Range	Section	Quarter/Quarter	Tax Lot #
38S	3E	35	NENE	-----

D. Name, if any, of reservoir: Howard Prairie Detention E. Reservoir in existence since: 8 / 15 / 83  
MM DD YY

F. Source of water: Unnamed Stream which flows into Jenny Creek  
Name of river or creek Name of river or creek

G. Maximum height of dam: 4.5 feet.

H. Quantity of water stored in reservoir at maximum capacity (see reverse): 0.14 acre-feet.

I. Water stored in reservoir is used for (see reverse): Forest/Range Mgt. (road operations and prescribed fire)

J. Rate and area of use—Refer to chart on the back of this form. For each type of water use listed in Item I., show the quantity of water used and, if applicable, the number of acres on which water is used. Road operations 0.020 cfs and prescribed fire 0.019 cfs  
NTE 1.19 acre-feet

**BEFORE YOU SIGN AND SUBMIT THIS APPLICATION . . . HAVE YOU:**

Answered each question on this form as completely as possible?

Attached a legible map showing township, section, range, quarter-quarter & tax lot number?

By my signature below, I swear that all statements made and information provided in this application are true to the best of my knowledge.

David A. Jones  
(Signature of Landowner/Agent)

David A. Jones, District Manager  
(Printed name and title)

1/21/97  
(Date)

For Department Use P-82570-29  
File # \_\_\_\_\_ Date received \_\_\_\_\_



# Oregon's major river basins:

- 1-North Coast      8-Grande Ronde      15-Rogue
- 2-Willamette      9-Powder            16. Umpqua
- 3-Sandy            10-Malheur          17-S. Coast
- 4-Hood             11-Owyhee          18-Mid Coast
- 5-Deschutes      12-Malheur L.      19-Columbia
- 6-John Day        13-Goose/Summer   20-Snake
- 7-Umatilla        14-Klamath

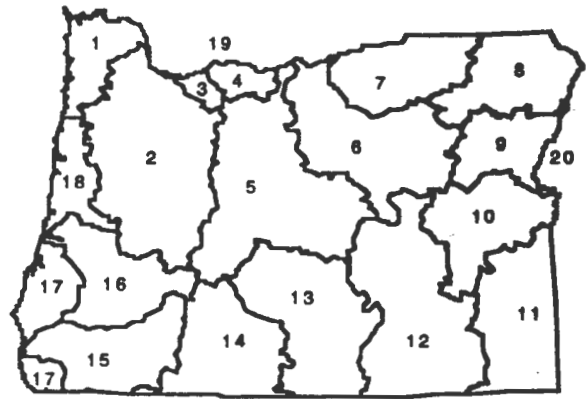

<b>Rate and Area of Use</b>			
cfs-cubic feet per second		gpm-gallons per minute	
<b>Agriculture, Land Management</b>			
Gen. Agriculture	cfs/gpm	# acres	_____
Irrigation	cfs/gpm	# acres	_____
Stockwater	cfs/gpm	# acres	_____
Aquatic Life	cfs/gpm	# acres	_____
Other:	cfs/gpm	# acres	_____
Cranberry	cfs/gpm	# acres	_____
Nursery Operatn.	cfs/gpm	# acres	_____
Temp. Control	cfs/gpm	# acres	_____
Forest/Range Mgt	cfs	0.039 # acres	216
Other:	cfs/gpm	# acres	_____
<b>Industrial/Commercial Uses</b>			
Industrial	cfs/gpm	_____	_____
Fire Protection	cfs/gpm	_____	_____
Power Dev.	cfs/gpm	_____	_____
Commercial	cfs/gpm	_____	_____
Mining	cfs/gpm	_____	_____
Other:	cfs/gpm	_____	_____
<b>Drinking Water Supply</b>			
Human Consumption	cfs/gpm	_____	_____
Domestic	cfs/gpm	_____	_____
Expanded	cfs/gpm	_____	_____
Domestic	cfs/gpm	_____	_____
Other:	cfs/gpm	_____	_____
<b>Community Water Supply</b>			
Municipal	cfs/gpm	_____	_____
Group Domestic	cfs/gpm	_____	_____
Other:	cfs/gpm	_____	_____
Quasi-Municipal	cfs/gpm	_____	_____
Storm Water Mgt	cfs/gpm	_____	_____
Other:	cfs/gpm	_____	_____
<b>Environmental Benefits</b>			
Pollution Abatement	cfs/gpm	_____	_____
Wetland Enhancement	cfs/gpm	_____	_____
Other:	cfs/gpm	_____	_____
Recreation	cfs/gpm	_____	_____
Wildlife	cfs/gpm	_____	_____
Other:	cfs/gpm	_____	_____

RECEIVED

JAN 28 1997

WATER RESOURCES DEPT.  
SALEM, OREGON

T38S R3E  
HOWARD PRAIRIE RES.

1" = 1 MILE

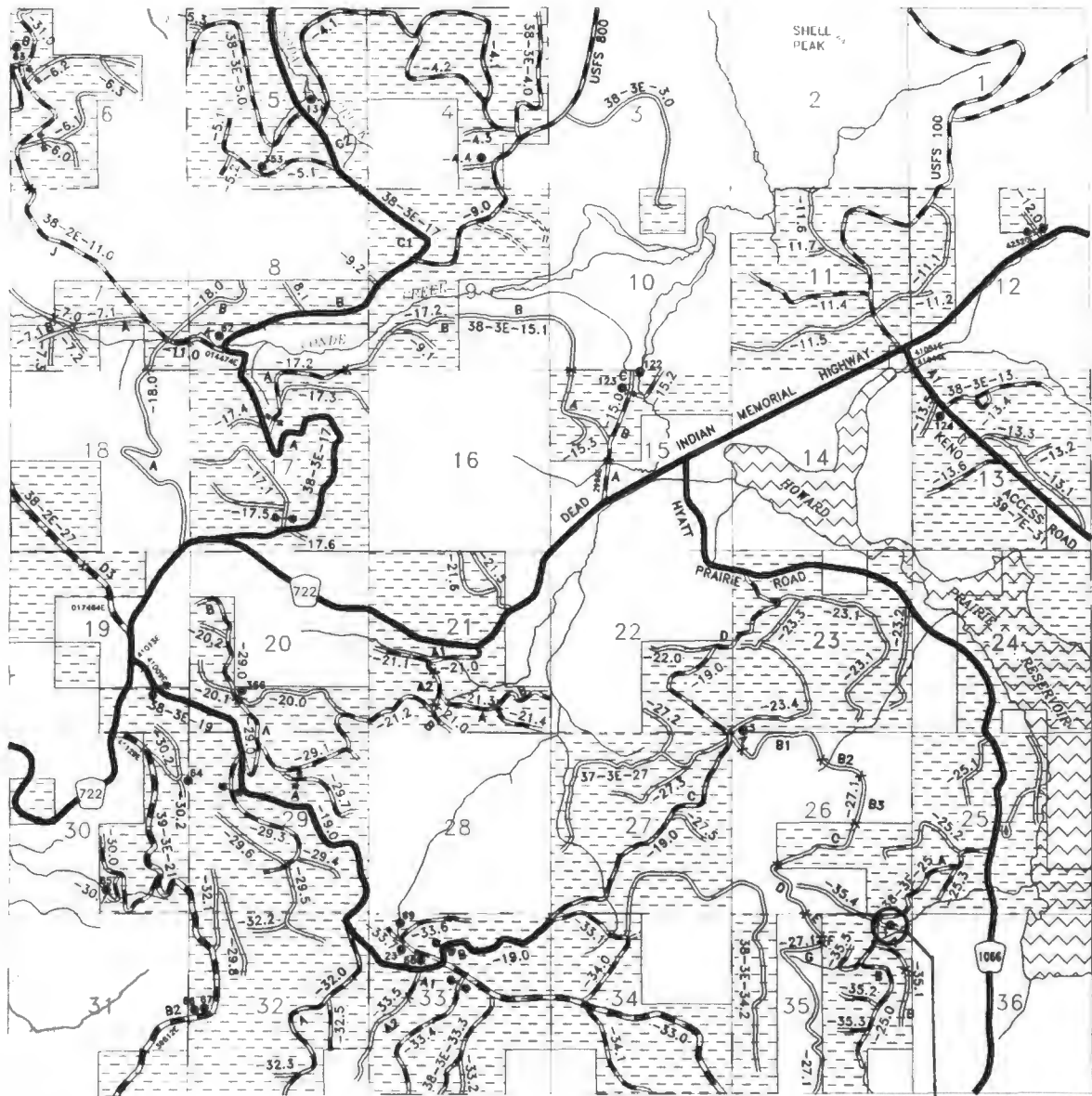

Howard Prairie  
Detention





**Oregon Water Resources Department  
Notice of Exempt Reservoir**

For reservoirs built before January 1, 1995, that:

- Store less than 9.2 acre-feet of water, or
- Have a dam less than 10 feet high.

**RECEIVED**

JAN 28 1997

WATER RESOURCES DEPT.  
SALEM, OREGON

*The deadline for submitting a Notice of Exempt Reservoir is January 31, 1997.*

**Landowner:** U.S. Department of the Interior, Bureau of Land Management

**Authorized Agent:** Jones, David MI  
Last name First name A.

**Address:** Medford District  
3040 Biddle Road  
Last name First name MI

Medford Oregon 97504  
City State Zip

**Phone:** \_\_\_\_\_  
Home Work

**FAX:** (541) 770-2400 **E-Mail Address:** \_\_\_\_\_

**A. County of use:** Jackson **B. River basin (see reverse):** Klamath

**C. Legal description of reservoir location:**

Township	Range	Section	Quarter/Quarter	Tax Lot #
39S	4E	3	NWSE	-----

**D. Name, if any, of reservoir:** Jenny Creek **E. Reservoir in existence since:** 7 / 15 / 83  
MM DD YY

**F. Source of water:** Unnamed Stream which flows into Jenny Creek  
Name of river or creek Name of river or creek

**G. Maximum height of dam:** 9 feet.

**H. Quantity of water stored in reservoir at maximum capacity (see reverse):** 0.43 acre-feet.

**I. Water stored in reservoir is used for (see reverse):** Forest/Range Mgt. (road operations)

**J. Rate and area of use—Refer to chart on the back of this form. For each type of water use listed in Item I., show the quantity of water used and, if applicable, the number of acres on which water is used.** Road operations 0.015 cfs; NTE 0.43 acre-feet.

**BEFORE YOU SIGN AND SUBMIT THIS APPLICATION . . . HAVE YOU:**

Answered each question on this form as completely as possible?

Attached a legible map showing township, section, range, quarter-quarter & tax lot number?

**By my signature below, I swear that all statements made and information provided in this application are true to the best of my knowledge.**

David A. Jones  
(Signature of Landowner/Agent)

David A. Jones, District Manager  
(Printed name and title)

1/21/97  
(Date)

**For Department Use** P-82570-30 File # \_\_\_\_\_ Date received \_\_\_\_\_

## Oregon's major river basins:

- |               |                 |              |
|---------------|-----------------|--------------|
| 1-North Coast | 8-Grande Ronde  | 15-Rogue     |
| 2-Willamette  | 9-Powder        | 16.Umpqua    |
| 3-Sandy       | 10-Malheur      | 17-S. Coast  |
| 4-Hood        | 11-Owyhee       | 18-Mid Coast |
| 5-Deschutes   | 12-Malheur L.   | 19-Columbia  |
| 6-John Day    | 13-Goose/Summer | 20-Snake     |
| 7-Umatilla    | 14-Klamath      |              |

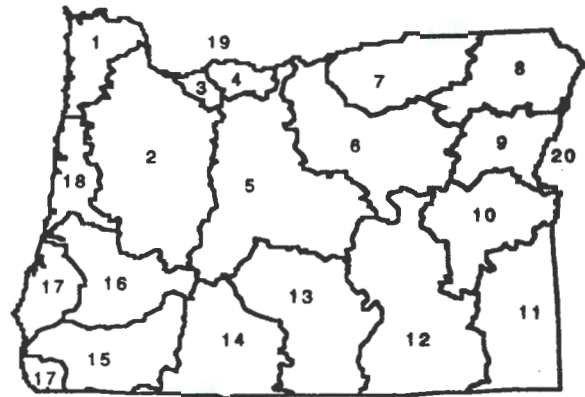

### Rate and Area of Use

cfs-cubic feet per second                      gpm-gallons per minute

#### Agriculture, Land Management

Gen. Agriculture	cfs/gpm	# acres	Cranberry	cfs/gpm	# acres
Irrigation	cfs/gpm	# acres	Nursery Operatn.	cfs/gpm	# acres
Stockwater	cfs/gpm	# acres	Temp. Control	cfs/gpm	# acres
Aquatic Life	cfs/gpm	# acres	Forest/Range Mgt	cfs 0.015	# acres 8
Other:	cfs/gpm	# acres	Other:	cfs/gpm	# acres

#### Industrial/Commercial Uses

Industrial	cfs/gpm	_____	Commercial	cfs/gpm	_____
Fire Protection	cfs/gpm	_____	Mining	cfs/gpm	_____
Power Dev.	cfs/gpm	_____	Other:	cfs/gpm	_____

#### Drinking Water Supply

Human Consumption	cfs/gpm	_____	Domestic	cfs/gpm	_____
Domestic			Other:	cfs/gpm	_____
Expanded	cfs/gpm	_____			

#### Community Water Supply

Municipal	cfs/gpm	_____	Quasi-Municipal	cfs/gpm	_____
Group Domestic	cfs/gpm	_____	Storm Water Mgt	cfs/gpm	_____
Other:	cfs/gpm	_____	Other:	cfs/gpm	_____

#### Environmental Benefits

Pollution Abatement	cfs/gpm	_____	Recreation	cfs/gpm	_____
Wetland Enhancement	cfs/gpm	_____	Wildlife	cfs/gpm	_____
Other:	cfs/gpm	_____	Other:	cfs/gpm	_____



RECEIVED

JAN 28 1997

WATER RESOURCES DEPT.  
SALEM, OREGON

T39S R4E  
LITTLE CHINQUAPIN MTN.

1" = 1 MILE

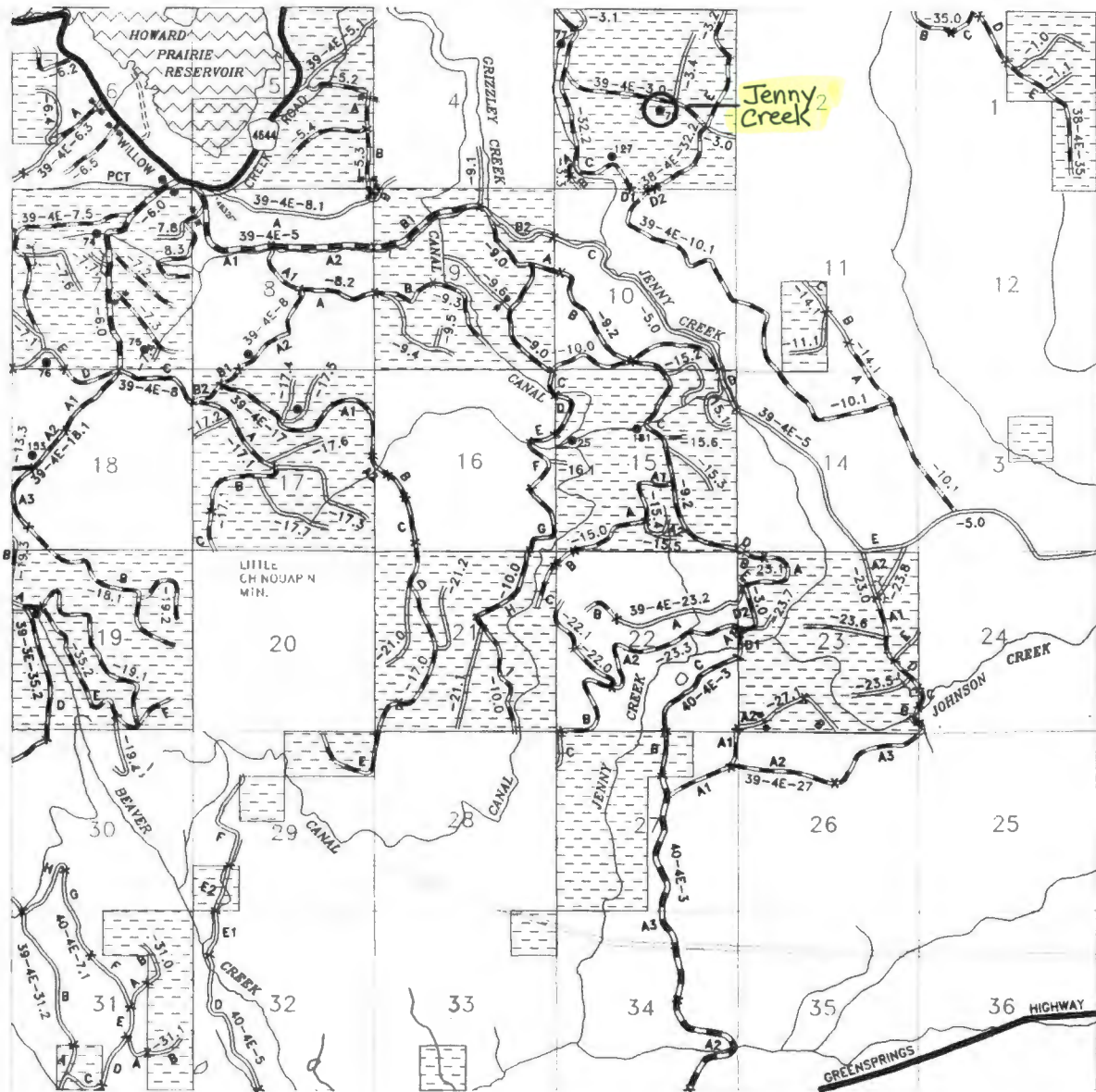



# Oregon Water Resources Department Notice of Exempt Reservoir

For reservoirs built before January 1, 1995, that:

- Store less than 9.2 acre-feet of water, or
- Have a dam less than 10 feet high.

The deadline for submitting a Notice of Exempt Reservoir is January 31, 1997.

RECEIVED

JAN 28 1997

WATER RESOURCES DEPT.  
SALEM, OREGON

Landowner: U.S. Department of the Interior, Bureau of Land Management

Authorized Agent: Jones, David MI  
Last name First name MI  
A.

Address: Medford District  
3040 Biddle Road  
Medford Oregon 97504  
Last name First name MI  
City State Zip

Phone: (541) 770-2200  
Home Work  
FAX: (541) 770-2400 E-Mail Address: \_\_\_\_\_

A. County of use: Jackson . B. River basin (see reverse): Klamath

### C. Legal description of reservoir location:

Township	Range	Section	Quarter/Quarter	Tax Lot #
39S	4E	15	SENW	-----

D. Name, if any, of reservoir: Jenny Creek #2 . E. Reservoir in existence since: 9 / 20 / 83  
MM DD YY

F. Source of water: Unnamed Stream which flows into Jenny Creek  
Name of river or creek Name of river or creek

G. Maximum height of dam: 5 feet.

H. Quantity of water stored in reservoir at maximum capacity (see reverse): 0.02 acre-feet.

I. Water stored in reservoir is used for (see reverse): Forest/Range Mgt. (road operations and prescribed fire)

J. Rate and area of use—Refer to chart on the back of this form. For each type of water use listed in Item I., show the quantity of water used and, if applicable, the number of acres on which water is used. Road operations 0.0124 cfs and prescribed fire 0.019 cfs  
NTE 0.90 acre-feet.

**BEFORE YOU SIGN AND SUBMIT THIS APPLICATION . . . HAVE YOU:**

Answered each question on this form as completely as possible?

Attached a legible map showing township, section, range, quarter-quarter & tax lot number?

By my signature below, I swear that all statements made and information provided in this application are true to the best of my knowledge.

David A. Jones David A. Jones, District Manager 1/21/97  
(Signature of Landowner/Agent) (Printed name and title) (Date)

For Department Use P-82570-31  
File # Date received



# Oregon's major river basins:

- |               |                 |              |
|---------------|-----------------|--------------|
| 1-North Coast | 8-Grande Ronde  | 15-Rogue     |
| 2-Willamette  | 9-Powder        | 16. Umpqua   |
| 3-Sandy       | 10-Malheur      | 17-S. Coast  |
| 4-Hood        | 11-Owyhee       | 18-Mid Coast |
| 5-Deschutes   | 12-Malheur L.   | 19-Columbia  |
| 6-John Day    | 13-Goose/Summer | 20-Snake     |
| 7-Umatilla    | 14-Klamath      |              |

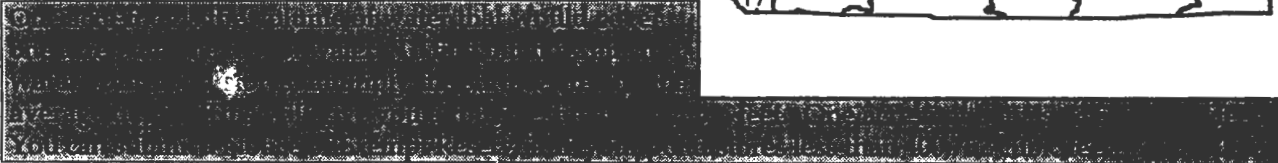
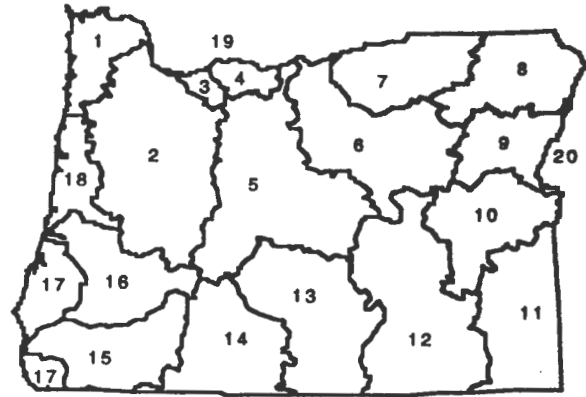

## Rate and Area of Use

cfs-cubic feet per second                      gpm-gallons per minute

### Agriculture, Land Management

Gen. Agriculture	cfs/gpm	# acres	Cranberry	cfs/gpm	# acres
Irrigation	cfs/gpm	# acres	Nursery Operatn.	cfs/gpm	# acres
Stockwater	cfs/gpm	# acres	Temp. Control	cfs/gpm	# acres
Aquatic Life	cfs/gpm	# acres	Forest/Range Mgt	cfs. 0.0314	# acres 208
Other:	cfs/gpm	# acres	Other:	cfs/gpm	# acres

### Industrial/Commercial Uses

Industrial	cfs/gpm	_____	Commercial	cfs/gpm	_____
Fire Protection	cfs/gpm	_____	Mining	cfs/gpm	_____
Power Dev.	cfs/gpm	_____	Other:	cfs/gpm	_____

### Drinking Water Supply

Human Consumption	cfs/gpm	_____	Domestic	cfs/gpm	_____
Domestic			Other:	cfs/gpm	_____
Expanded	cfs/gpm	_____			

### Community Water Supply

Municipal	cfs/gpm	_____	Quasi-Municipal	cfs/gpm	_____
Group Domestic	cfs/gpm	_____	Storm Water Mgt	cfs/gpm	_____
Other:	cfs/gpm	_____	Other:	cfs/gpm	_____

### Environmental Benefits

Pollution Abatement	cfs/gpm	_____	Recreation	cfs/gpm	_____
Wetland Enhancement	cfs/gpm	_____	Wildlife	cfs/gpm	_____
Other:	cfs/gpm	_____	Other:	cfs/gpm	_____

RECEIVED

JAN 28 1997

WATER RESOURCES DEPT.  
SALEM, OREGON

T39S R4E  
LITTLE CHINQUAPIN MTN.

1" = 1 MILE

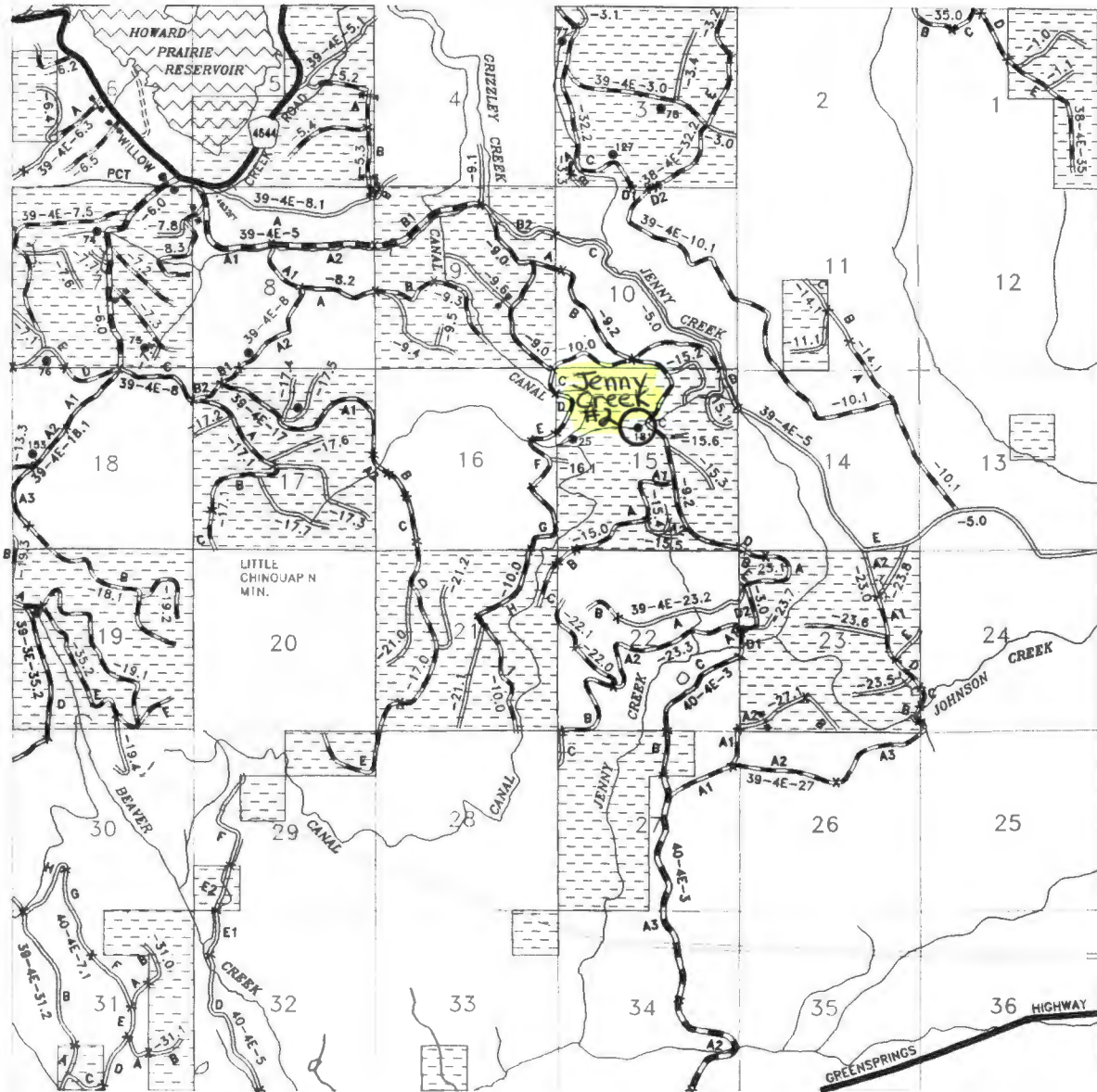





# Oregon Water Resources Department Notice of Exempt Reservoir

For reservoirs built before January 1, 1995, that:

- Store less than 9.2 acre-feet of water, or
- Have a dam less than 10 feet high.

# RECEIVED

JAN 28 1997

WATER RESOURCES DEPT.  
SALEM, OREGON

The deadline for submitting a Notice of Exempt Reservoir is January 31, 1997.

Landowner: U.S. Department of the Interior, Bureau of Land Management

Authorized Agent: Jones, David MI  
Last name First name A.

Address: Medford District Medford Oregon 97504  
Last name First name MI  
3040 Biddle Road  
City State Zip

Phone: (541) 770-2200  
Home Work

FAX: (541) 770-2400 E-Mail Address: \_\_\_\_\_

A. County of use: Jackson . B. River basin (see reverse): Klamath .

### C. Legal description of reservoir location:

Township	Range	Section	Quarter/Quarter	Tax Lot #
39S	4E	3	NWNW	-----

D. Name, if any, of reservoir: Jenny Creek #3 . E. Reservoir in existence since: 7 /15/ 83 .  
MM DD YY

F. Source of water: Unnamed Stream which flows into Jenny Creek .  
Name of river or creek Name of river or creek

G. Maximum height of dam: 3 feet.

H. Quantity of water stored in reservoir at maximum capacity (see reverse): 0.80 acre-feet.

I. Water stored in reservoir is used for (see reverse): Forest/Range Mgt. (road operations and prescribed fire)

J. Rate and area of use—Refer to chart on the back of this form. For each type of water use listed in Item I., show the quantity of water used and, if applicable, the number of acres on which water is used. Road operations 0.019 cfs and prescribed fire 0.019 cfs  
NTE 1.05 acre-feet

**BEFORE YOU SIGN AND SUBMIT THIS APPLICATION . . . HAVE YOU:**

Answered each question on this form as completely as possible?

Attached a legible map showing township, section, range, quarter-quarter & tax lot number?

By my signature below, I swear that all statements made and information provided in this application are true to the best of my knowledge.

David A. Jones  
(Signature of Landowner/Agent)

David A. Jones, District Manager  
(Printed name and title)

1/21/97  
(Date)

For Department Use P-82570-32

File # \_\_\_\_\_ Date received \_\_\_\_\_

## Oregon's major river basins:

- |               |                 |              |
|---------------|-----------------|--------------|
| 1-North Coast | 8-Grande Ronde  | 15-Rogue     |
| 2-Willamette  | 9-Powder        | 16.Umpqua    |
| 3-Sandy       | 10-Malheur      | 17-S. Coast  |
| 4-Hood        | 11-Owyhee       | 18-Mid Coast |
| 5-Deschutes   | 12-Malheur L.   | 19-Columbia  |
| 6-John Day    | 13-Goose/Summer | 20-Snake     |
| 7-Umatilla    | 14-Klamath      |              |

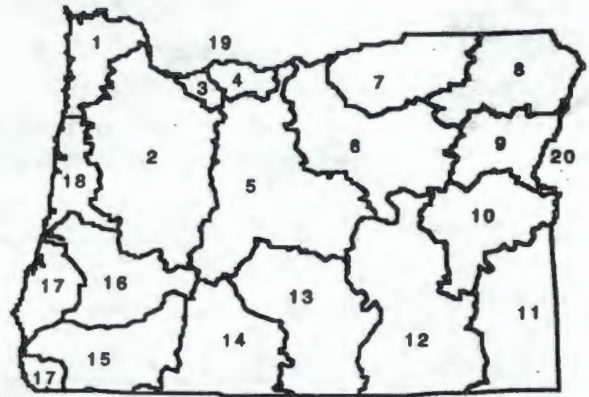

One acre-foot is the volume of water that would cover one acre with one foot of water. To find out how much water your pond stores, multiply the surface area by the average depth. This will give you a rough estimate of cubic feet. One acre-foot equals 43,560 cubic feet. You can submit a Notice of Exempt Reservoir if your pond stores less than 400,752 cubic feet.

<b>Rate and Area of Use</b>			
cfs-cubic feet per second		gpm-gallons per minute	
<b>Agriculture, Land Management</b>			
Gen. Agriculture	cfs/gpm	# acres	_____
Irrigation	cfs/gpm	# acres	_____
Stockwater	cfs/gpm	# acres	_____
Aquatic Life	cfs/gpm	# acres	_____
Other:	cfs/gpm	# acres	_____
Cranberry	cfs/gpm	# acres	_____
Nursery Operatn.	cfs/gpm	# acres	_____
Temp. Control	cfs/gpm	# acres	_____
Forest/Range Mgt	cfs	0.038 # acres	212
Other:	cfs/gpm	# acres	_____
<b>Industrial/Commercial Uses</b>			
Industrial	cfs/gpm	_____	_____
Fire Protection	cfs/gpm	_____	_____
Power Dev.	cfs/gpm	_____	_____
Commercial	cfs/gpm	_____	_____
Mining	cfs/gpm	_____	_____
Other:	cfs/gpm	_____	_____
<b>Drinking Water Supply</b>			
Human Consumption	cfs/gpm	_____	_____
Domestic	cfs/gpm	_____	_____
Expanded	cfs/gpm	_____	_____
Domestic	cfs/gpm	_____	_____
Other:	cfs/gpm	_____	_____
<b>Community Water Supply</b>			
Municipal	cfs/gpm	_____	_____
Group Domestic	cfs/gpm	_____	_____
Other:	cfs/gpm	_____	_____
Quasi-Municipal	cfs/gpm	_____	_____
Storm Water Mgt	cfs/gpm	_____	_____
Other:	cfs/gpm	_____	_____
<b>Environmental Benefits</b>			
Pollution Abatement	cfs/gpm	_____	_____
Wetland Enhancement	cfs/gpm	_____	_____
Other:	cfs/gpm	_____	_____
Recreation	cfs/gpm	_____	_____
Wildlife	cfs/gpm	_____	_____
Other:	cfs/gpm	_____	_____



RECEIVED

JAN 28 1997

WATER RESOURCES DEPT.  
SALEM, OREGON

T39S R4E  
LITTLE CHINQUAPIN MTN.

1" = 1 MILE

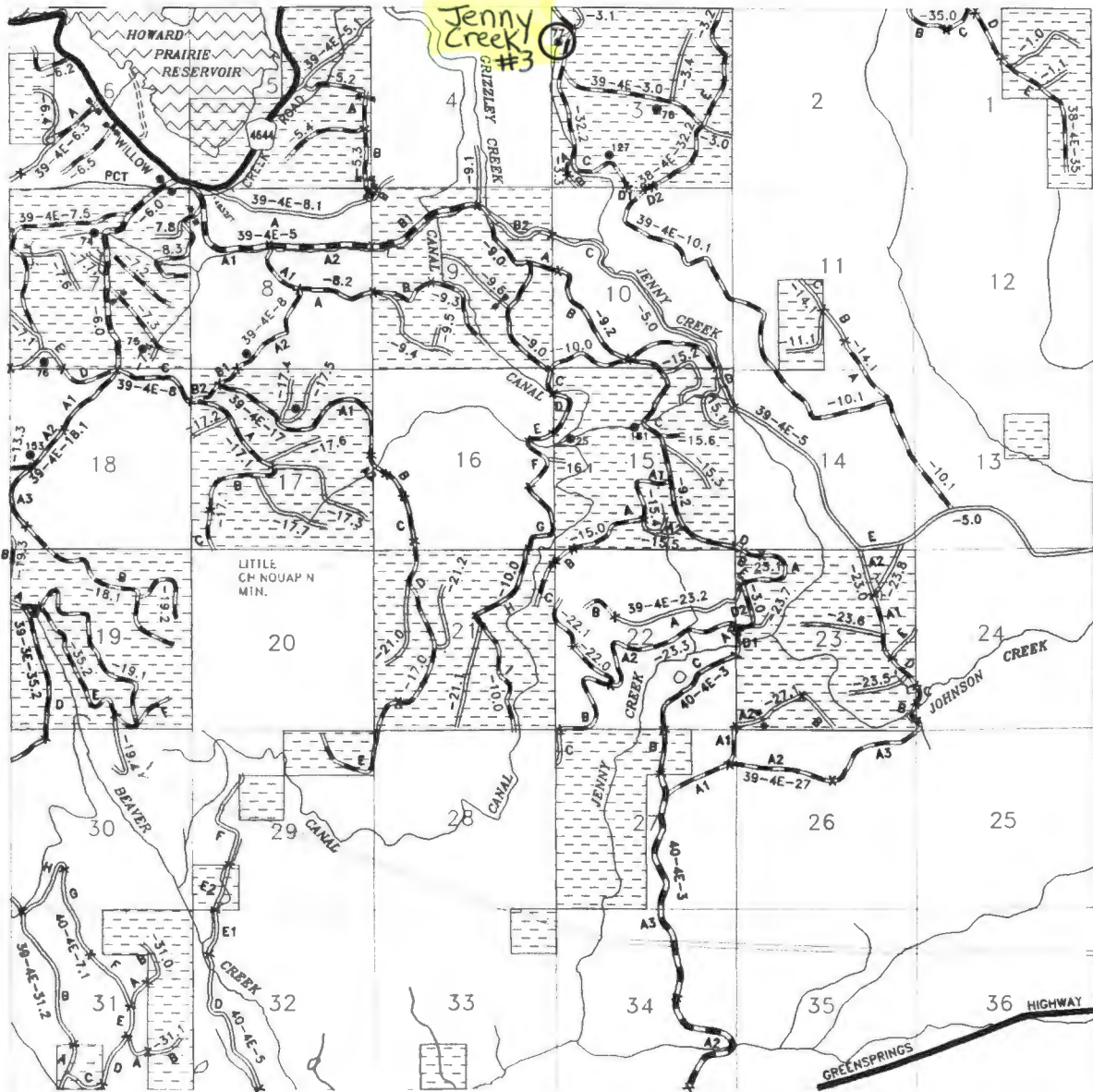



# Oregon Water Resources Department Notice of Exempt Reservoir

For reservoirs built before January 1, 1995, that:

- Store less than 9.2 acre-feet of water, or
- Have a dam less than 10 feet high.

The deadline for submitting a Notice of Exempt Reservoir is January 31, 1997.

RECEIVED

JAN 28 1997

WATER RESOURCES DEPT.  
SALEM, OREGON

Landowner: U.S. Department of the Interior, Bureau of Land Management

Authorized Agent: Jones, David MI  
A.

Address: Medford District  
3040 Biddle Road  
Medford Oregon 97504

Phone: City State Zip  
(541) 770-2200

FAX: Home Work  
(541) 770-2400 E-Mail Address: \_\_\_\_\_

A. County of use: Jackson . B. River basin (see reverse): Klamath .

### C. Legal description of reservoir location:

Township	Range	Section	Quarter/Quarter	Tax Lot #
38S	4E	35	SESE	-----

D. Name, if any, of reservoir: Johnson Creek No. 1 . E. Reservoir in existence since: 12 /30/ 71 .  
MM DD YY

F. Source of water: Unnamed Stream which flows into Johnson Creek .  
Name of river or creek Name of river or creek

G. Maximum height of dam: 10 feet.

H. Quantity of water stored in reservoir at maximum capacity (see reverse): 0.40 acre-feet.

I. Water stored in reservoir is used for (see reverse): Forest/Range Mgt. (road operations and prescribed fire) .

J. Rate and area of use—Refer to chart on the back of this form. For each type of water use listed in Item I., show the quantity of water used and, if applicable, the number of acres on which water is used. Road Operations 0.019 cfs and prescribed fire 0.019 cfs.  
NTE 0.69 acre feet.

**BEFORE YOU SIGN AND SUBMIT THIS APPLICATION . . . HAVE YOU:**

Answered each question on this form as completely as possible?

Attached a legible map showing township, section, range, quarter-quarter & tax lot number?

By my signature below, I swear that all statements made and information provided in this application are true to the best of my knowledge.

David A. Jones  
(Signature of Landowner/Agent)

David A. Jones, District Manager  
(Printed name and title)

1/21/97  
(Date)

For Department Use P-82570-33  
File # \_\_\_\_\_ Date received \_\_\_\_\_



## Oregon's major river basins:

- |               |                 |              |
|---------------|-----------------|--------------|
| 1-North Coast | 8-Grande Ronde  | 15-Rogue     |
| 2-Willamette  | 9-Powder        | 16. Umpqua   |
| 3-Sandy       | 10-Malheur      | 17-S. Coast  |
| 4-Hood        | 11-Owyhee       | 18-Mid Coast |
| 5-Deschutes   | 12-Malheur L.   | 19-Columbia  |
| 6-John Day    | 13-Goose/Summer | 20-Snake     |
| 7-Umatilla    | 14-Klamath      |              |

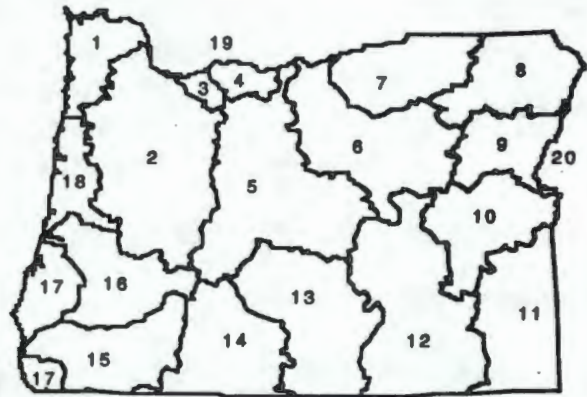

One acre-foot is the volume of water that would cover one acre with one foot of water. To find out how much water your pond stores, multiply the surface area by the average depth. This will give you a rough estimate of cubic feet. One acre-foot equals 43,560 cubic feet. You can submit a Notice of Exempt Reservoir if your pond stores less than 400,752 cubic feet (43,560 x 9,200).

<b>Rate and Area of Use</b>			
cfs—cubic feet per second		gpm—gallons per minute	
<b>Agriculture, Land Management</b>			
Gen. Agriculture	cfs/gpm	# acres	_____
Irrigation	cfs/gpm	# acres	_____
Stockwater	cfs/gpm	# acres	_____
Aquatic Life	cfs/gpm	# acres	_____
Other:	cfs/gpm	# acres	_____
Cranberry	cfs/gpm	# acres	_____
Nursery Operatn.	cfs/gpm	# acres	_____
Temp. Control	cfs/gpm	# acres	_____
Forest/Range Mgt	cfs	0.038	# acres 214
Other:	cfs/gpm	# acres	_____
<b>Industrial/Commercial Uses</b>			
Industrial	cfs/gpm	_____	_____
Fire Protection	cfs/gpm	_____	_____
Power Dev.	cfs/gpm	_____	_____
Commercial	cfs/gpm	_____	_____
Mining	cfs/gpm	_____	_____
Other:	cfs/gpm	_____	_____
<b>Drinking Water Supply</b>			
Human Consumption	cfs/gpm	_____	_____
Domestic	cfs/gpm	_____	_____
Expanded	cfs/gpm	_____	_____
Domestic	cfs/gpm	_____	_____
Other:	cfs/gpm	_____	_____
<b>Community Water Supply</b>			
Municipal	cfs/gpm	_____	_____
Group Domestic	cfs/gpm	_____	_____
Other:	cfs/gpm	_____	_____
Quasi-Municipal	cfs/gpm	_____	_____
Storm Water Mgt	cfs/gpm	_____	_____
Other:	cfs/gpm	_____	_____
<b>Environmental Benefits</b>			
Pollution Abatement	cfs/gpm	_____	_____
Wetland Enhancement	cfs/gpm	_____	_____
Other:	cfs/gpm	_____	_____
Recreation	cfs/gpm	_____	_____
Wildlife	cfs/gpm	_____	_____
Other:	cfs/gpm	_____	_____

T38S R4E  
BRUSH MTN.

1" = 1 MILE

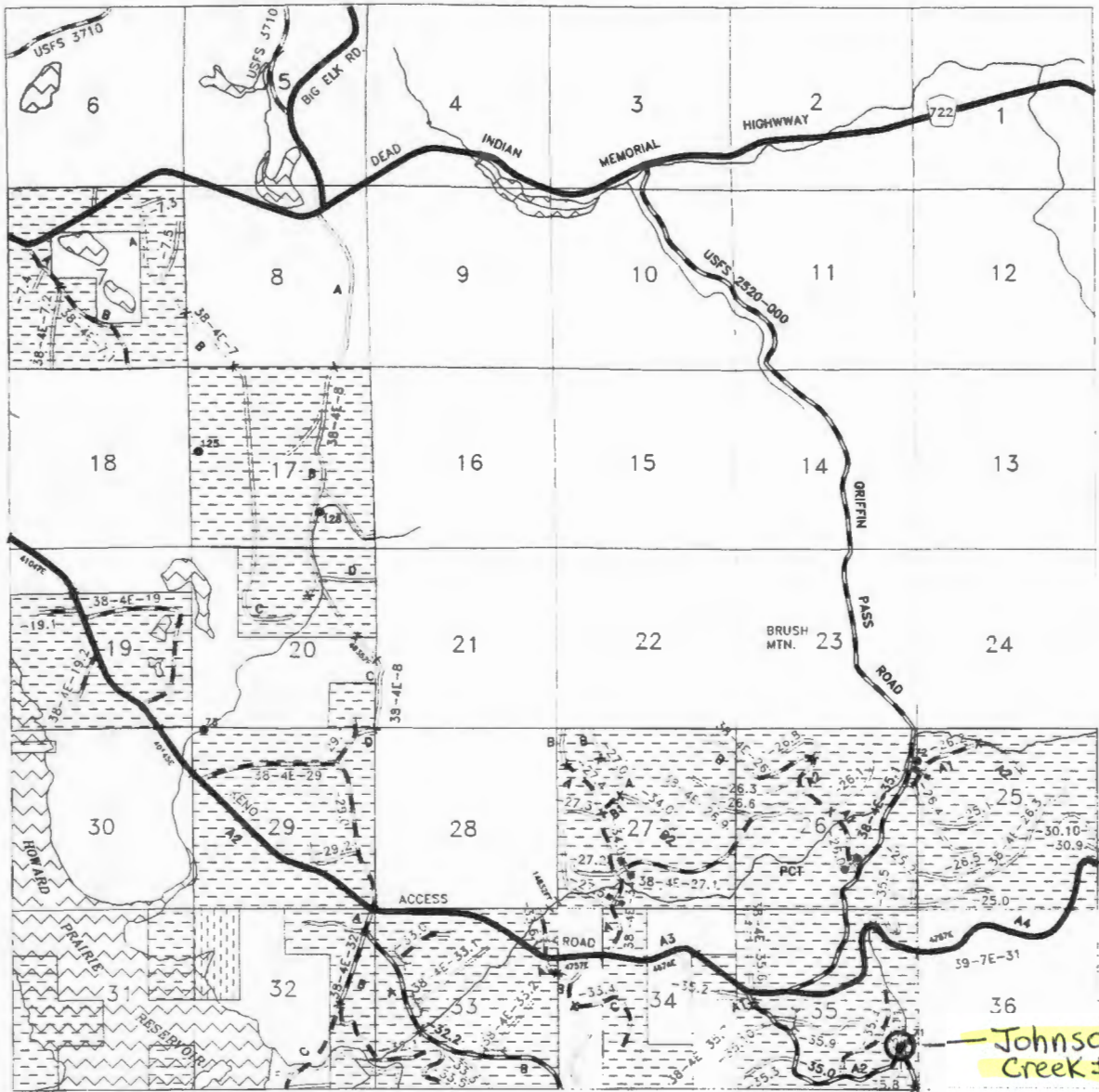





# Oregon Water Resources Department Notice of Exempt Reservoir

For reservoirs built before January 1, 1995, that:

- Store less than 9.2 acre-feet of water, or
- Have a dam less than 10 feet high.

The deadline for submitting a Notice of Exempt Reservoir is January 31, 1997.

RECEIVED

JAN 28 1997

WATER RESOURCES DEPT.  
SALEM, OREGON

Landowner: U.S. Department of the Interior, Bureau of Land Management

Authorized Agent: Jones, David MI  
A.

Address: Medford District  
3040 Biddle Road  
Medford Oregon 97504

Phone: City State Zip  
(541) 770-2200

FAX: Home Work  
(541) 770-2400 E-Mail Address: \_\_\_\_\_

A. County of use: Jackson . B. River basin (see reverse): Klamath .

### C. Legal description of reservoir location:

Township	Range	Section	Quarter/Quarter	Tax Lot #
39S	3E	32	NWNW	-----

D. Name, if any, of reservoir: Keene Creek #3 . E. Reservoir in existence since: 9 /23/83  
MM DD YY

F. Source of water: Unnamed Stream which flows into Keene Creek  
Name of river or creek Name of river or creek

G. Maximum height of dam: 7 feet.

H. Quantity of water stored in reservoir at maximum capacity (see reverse): 0.03 acre-feet.

I. Water stored in reservoir is used for (see reverse): Forest/Range Mgt. (road operations)

J. Rate and area of use—Refer to chart on the back of this form. For each type of water use listed in Item I., show the quantity of water used and, if applicable, the number of acres on which water is used. Road operations 0.0124 cfs; NTE 0.40 acre-feet.

**BEFORE YOU SIGN AND SUBMIT THIS APPLICATION . . . HAVE YOU:**

Answered each question on this form as completely as possible?

Attached a legible map showing township, section, range, quarter-quarter & tax lot number?

By my signature below, I swear that all statements made and information provided in this application are true to the best of my knowledge.

David A. Jones  
(Signature of Landowner/Agent)

David A. Jones, District Manager  
(Printed name and title)

1/21/97  
(Date)

For Department Use P-82570-24  
File # \_\_\_\_\_ Date received \_\_\_\_\_

# Oregon's major river basins:

- |               |                 |              |
|---------------|-----------------|--------------|
| 1-North Coast | 8-Grande Ronde  | 15-Rogue     |
| 2-Willamette  | 9-Powder        | 16. Umpqua   |
| 3-Sandy       | 10-Malheur      | 17-S. Coast  |
| 4-Hood        | 11-Owyhee       | 18-Mid Coast |
| 5-Deschutes   | 12-Malheur L.   | 19-Columbia  |
| 6-John Day    | 13-Goose/Summer | 20-Snake     |
| 7-Umatilla    | 14-Klamath      |              |

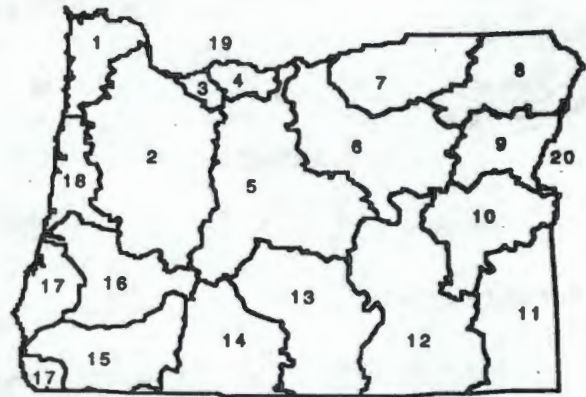

One acre-foot is the volume of water that would cover one acre with one foot of water. To find out how much water your pond stores, multiply the surface area by the average depth. This will give you a rough estimate of cubic feet. One acre-foot equals 43,560 cubic feet. You can submit a Notice of Exempt Reservoir if your pond stores less than 400,752 cubic feet.

<b>Rate and Area of Use</b>			
cfs-cubic feet per second		gpm-gallons per minute	
<b>Agriculture, Land Management</b>			
Gen. Agriculture	cfs/gpm	# acres	_____
Irrigation	cfs/gpm	# acres	_____
Stockwater	cfs/gpm	# acres	_____
Aquatic Life	cfs/gpm	# acres	_____
Other:	cfs/gpm	# acres	_____
Cranberry	cfs/gpm	# acres	_____
Nursery Operatn.	cfs/gpm	# acres	_____
Temp. Control	cfs/gpm	# acres	_____
Forest/Range Mgt	cfs	0.0124 # acres	8 _____
Other:	cfs/gpm	# acres	_____
<b>Industrial/Commercial Uses</b>			
Industrial	cfs/gpm	_____	_____
Fire Protection	cfs/gpm	_____	_____
Power Dev.	cfs/gpm	_____	_____
Commercial	cfs/gpm	_____	_____
Mining	cfs/gpm	_____	_____
Other:	cfs/gpm	_____	_____
<b>Drinking Water Supply</b>			
Human Consumption	cfs/gpm	_____	_____
Domestic	cfs/gpm	_____	_____
Expanded	cfs/gpm	_____	_____
Domestic	cfs/gpm	_____	_____
Other:	cfs/gpm	_____	_____
<b>Community Water Supply</b>			
Municipal	cfs/gpm	_____	_____
Group Domestic	cfs/gpm	_____	_____
Other:	cfs/gpm	_____	_____
Quasi-Municipal	cfs/gpm	_____	_____
Storm Water Mgt	cfs/gpm	_____	_____
Other:	cfs/gpm	_____	_____
<b>Environmental Benefits</b>			
Pollution Abatement	cfs/gpm	_____	_____
Wetland Enhancement	cfs/gpm	_____	_____
Other:	cfs/gpm	_____	_____
Recreation	cfs/gpm	_____	_____
Wildlife	cfs/gpm	_____	_____
Other:	cfs/gpm	_____	_____



RECEIVED

JAN 28 1997

WATER RESOURCES DEPT.  
SALEM, OREGON

T39S R3E  
HYATT LAKE

1" = 1 MILE

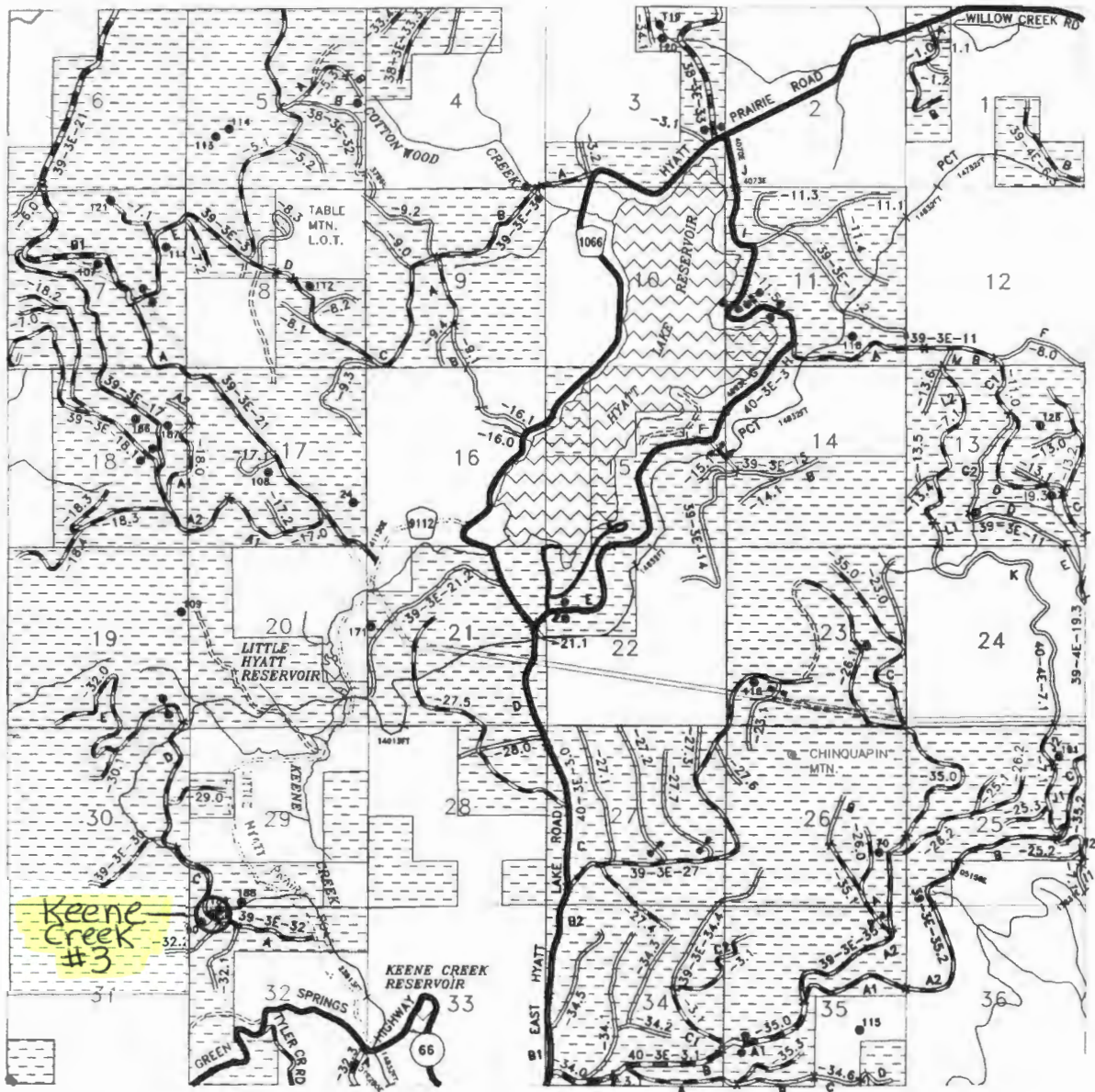



# Oregon Water Resources Department Notice of Exempt Reservoir

For reservoirs built before January 1, 1995, that:

- Store less than 9.2 acre-feet of water, or
- Have a dam less than 10 feet high.

# RECEIVED

JAN 28 1997

WATER RESOURCES DEPT.  
SALEM, OREGON

The deadline for submitting a Notice of Exempt Reservoir is January 31, 1997.

Landowner: U.S. Department of the Interior, Bureau of Land Management

Authorized Agent: Jones, David MI  
Last name First name MI  
A.

Address: Medford District  
3040 Biddle Road  
Last name First name MI

Medford Oregon 97504

Phone: City State Zip  
(541) 770-2200

FAX: Home Work  
(541) 770-2400 E-Mail Address: \_\_\_\_\_

A. County of use: Jackson . B. River basin (see reverse): Klamath .

### C. Legal description of reservoir location:

Township	Range	Section	Quarter/Quarter	Tax Lot #
40S	3E	13	SENW	-----

D. Name, if any, of reservoir: Lincoln Creek #1 . E. Reservoir in existence since: 7 /22/ 83 .  
MM DD YY

F. Source of water: Unnamed Stream which flows into Lincoln Creek .  
Name of river or creek Name of river or creek

G. Maximum height of dam: 7 feet.

H. Quantity of water stored in reservoir at maximum capacity (see reverse): 0.07 acre-feet.

I. Water stored in reservoir is used for (see reverse): Forest/Range Mgt. (road operations and prescribed fire) .

J. Rate and area of use—Refer to chart on the back of this form. For each type of water use listed in Item I., show the quantity of water used and, if applicable, the number of acres on which water is used. Road operations 0.0124 cfs and prescribed fire 0.019 cfs  
NTE 0.90 acre-feet

### BEFORE YOU SIGN AND SUBMIT THIS APPLICATION . . . HAVE YOU:

- Answered each question on this form as completely as possible?
- Attached a legible map showing township, section, range, quarter-quarter & tax lot number?

By my signature below, I swear that all statements made and information provided in this application are true to the best of my knowledge.

David A. Jones  
(Signature of Landowner/Agent)

David A. Jones, District Manager

(Printed name and title)

1/21/97  
(Date)

For Department Use

P-82570-35

File #

Date received



# Oregon's major river basins:

- |               |                 |              |
|---------------|-----------------|--------------|
| 1-North Coast | 8-Grande Ronde  | 15-Rogue     |
| 2-Willamette  | 9-Powder        | 16.Umpqua    |
| 3-Sandy       | 10-Malheur      | 17-S. Coast  |
| 4-Hood        | 11-Owyhee       | 18-Mid Coast |
| 5-Deschutes   | 12-Malheur L.   | 19-Columbia  |
| 6-John Day    | 13-Goose/Summer | 20-Snake     |
| 7-Umatilla    | 14-Klamath      |              |

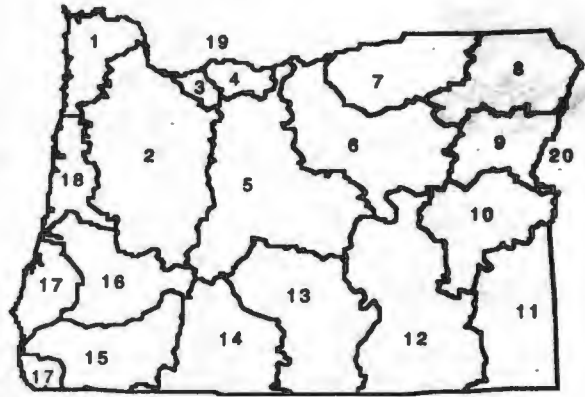

One acre-foot is the volume of water that would cover one acre with one foot of water. To find out how much water your pond stores, multiply the surface area by the average depth. This will give you a rough estimate of cubic feet. One acre-foot equals 43,560 cubic feet. You can submit a Notice of Exempt Reservoir if your pond stores less than 400,752 cubic feet.

<b>Rate and Area of Use</b>			
cfs-cubic feet per second		gpm-gallons per minute	
<b>Agriculture, Land Management</b>			
Gen. Agriculture	cfs/gpm	# acres	_____
Irrigation	cfs/gpm	# acres	_____
Stockwater	cfs/gpm	# acres	_____
Aquatic Life	cfs/gpm	# acres	_____
Other:	cfs/gpm	# acres	_____
Cranberry	cfs/gpm	# acres	_____
Nursery Operatn.	cfs/gpm	# acres	_____
Temp. Control	cfs/gpm	# acres	_____
Forest/Range Mgt	cfs 0.0314	# acres	208
Other:	cfs/gpm	# acres	_____
<b>Industrial/Commercial Uses</b>			
Industrial	cfs/gpm	_____	_____
Fire Protection	cfs/gpm	_____	_____
Power Dev.	cfs/gpm	_____	_____
Commercial	cfs/gpm	_____	_____
Mining	cfs/gpm	_____	_____
Other:	cfs/gpm	_____	_____
<b>Drinking Water Supply</b>			
Human Consumption	cfs/gpm	_____	_____
Domestic	cfs/gpm	_____	_____
Expanded	cfs/gpm	_____	_____
Domestic	cfs/gpm	_____	_____
Other:	cfs/gpm	_____	_____
<b>Community Water Supply</b>			
Municipal	cfs/gpm	_____	_____
Group Domestic	cfs/gpm	_____	_____
Other:	cfs/gpm	_____	_____
Quasi-Municipal	cfs/gpm	_____	_____
Storm Water Mgt	cfs/gpm	_____	_____
Other:	cfs/gpm	_____	_____
<b>Environmental Benefits</b>			
Pollution Abatement	cfs/gpm	_____	_____
Wetland Enhancement	cfs/gpm	_____	_____
Other:	cfs/gpm	_____	_____
Recreation	cfs/gpm	_____	_____
Wildlife	cfs/gpm	_____	_____
Other:	cfs/gpm	_____	_____

RECEIVED

T40S & 41S R3E  
SODA MTN.

JAN 28 1997

WATER RESOURCES DEPT.  
SALEM, OREGON 1" = 1 MILE

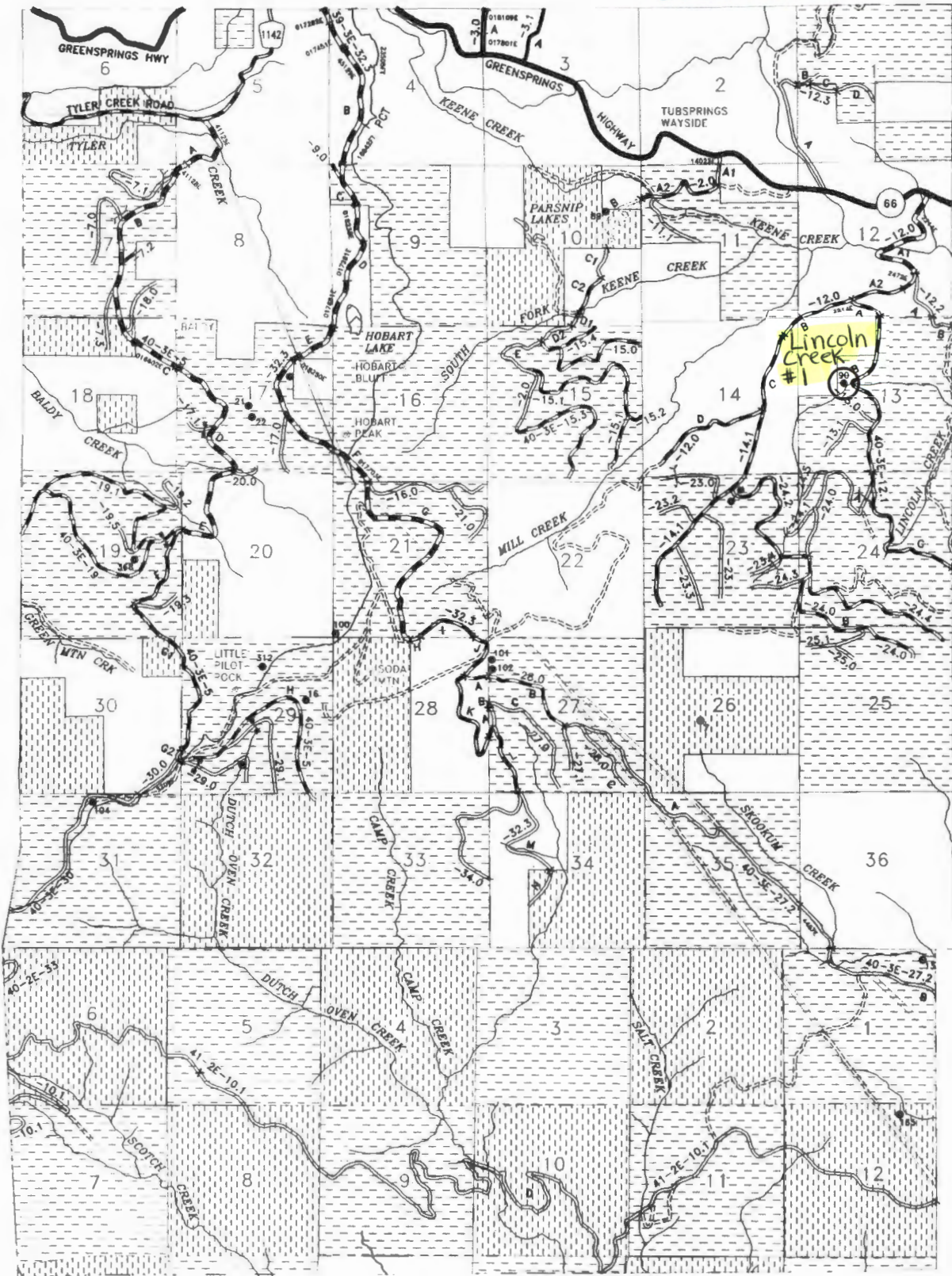





# Oregon Water Resources Department Notice of Exempt Reservoir

For reservoirs built before January 1, 1995, that:

- Store less than 9.2 acre-feet of water, or
- Have a dam less than 10 feet high.

The deadline for submitting a Notice of Exempt Reservoir is January 31, 1997.

RECEIVED

JAN 28 1997

WATER RESOURCES DEPT.  
SALEM, OREGON

Landowner: U.S. Department of the Interior, Bureau of Land Management

Authorized Agent: Jones, David MI  
A.

Address: Medford District  
3040 Biddle Road  
Medford Oregon 97504

Phone: City State Zip  
(541) 770-2200

FAX: Home Work  
(541) 770-2400 E-Mail Address: \_\_\_\_\_

A. County of use: Jackson . B. River basin (see reverse): Klamath .

### C. Legal description of reservoir location:

Township	Range	Section	Quarter/Quarter	Tax Lot #
40S	3E	23	NWNE	-----

D. Name, if any, of reservoir: Lincoln Creek #2 . E. Reservoir in existence since: 9 /10/ 85 .  
MM DD YY

F. Source of water: Unnamed Stream which flows into Lincoln Creek .  
Name of river or creek Name of river or creek

G. Maximum height of dam: 5 feet.

H. Quantity of water stored in reservoir at maximum capacity (see reverse): 0.012 acre-feet.

I. Water stored in reservoir is used for (see reverse): Forest/Range Mgt. (road operations and prescribed fire) .

J. Rate and area of use—Refer to chart on the back of this form. For each type of water use listed in Item I., show the quantity of water used and, if applicable, the number of acres on which water is used. Road operations 0.0124 cfs and prescribed fire 0.019 cfs  
NTE 0.90 acre-feet

**BEFORE YOU SIGN AND SUBMIT THIS APPLICATION . . . HAVE YOU:**

Answered each question on this form as completely as possible?

Attached a legible map showing township, section, range, quarter-quarter & tax lot number?

By my signature below, I swear that all statements made and information provided in this application are true to the best of my knowledge.

David A. Jones  
(Signature of Landowner/Agent)

David A. Jones, District Manager

(Printed name and title)

1/21/97  
(Date)

For Department Use P-82570-36

File # \_\_\_\_\_ Date received \_\_\_\_\_

# Oregon's major river basins:

- |               |                 |              |
|---------------|-----------------|--------------|
| 1-North Coast | 8-Grande Ronde  | 15-Rogue     |
| 2-Willamette  | 9-Powder        | 16. Umpqua   |
| 3-Sandy       | 10-Malheur      | 17-S. Coast  |
| 4-Hood        | 11-Owyhee       | 18-Mid Coast |
| 5-Deschutes   | 12-Malheur L.   | 19-Columbia  |
| 6-John Day    | 13-Goose/Summer | 20-Snake     |
| 7-Umatilla    | 14-Klamath      |              |

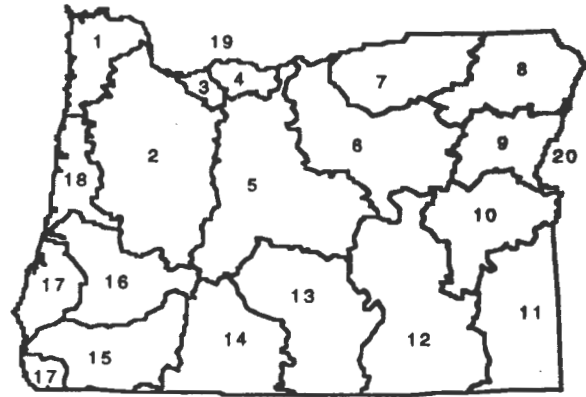

<b>Rate and Area of Use</b>			
		cfs—cubic feet per second	gpm—gallons per minute
<b>Agriculture, Land Management</b>			
Gen. Agriculture	cfs/gpm	# acres	
Irrigation	cfs/gpm	# acres	
Stockwater	cfs/gpm	# acres	
Aquatic Life	cfs/gpm	# acres	
Other:	cfs/gpm	# acres	
Cranberry	cfs/gpm	# acres	
Nursery Operatn.	cfs/gpm	# acres	
Temp. Control	cfs/gpm	# acres	
Forest/Range Mgt	cfs	0.0314 # acres	208
Other:	cfs/gpm	# acres	
<b>Industrial/Commercial Uses</b>			
Industrial	cfs/gpm	_____	
Fire Protection	cfs/gpm	_____	
Power Dev.	cfs/gpm	_____	
Commercial	cfs/gpm	_____	
Mining	cfs/gpm	_____	
Other:	cfs/gpm	_____	
<b>Drinking Water Supply</b>			
Human Consumption	cfs/gpm	_____	
Domestic			
Expanded	cfs/gpm	_____	
Domestic	cfs/gpm	_____	
Other:	cfs/gpm	_____	
<b>Community Water Supply</b>			
Municipal	cfs/gpm	_____	
Group Domestic	cfs/gpm	_____	
Other:	cfs/gpm	_____	
Quasi-Municipal	cfs/gpm	_____	
Storm Water Mgt	cfs/gpm	_____	
Other:	cfs/gpm	_____	
<b>Environmental Benefits</b>			
Pollution Abatement	cfs/gpm	_____	
Wetland Enhancement	cfs/gpm	_____	
Other:	cfs/gpm	_____	
Recreation	cfs/gpm	_____	
Wildlife	cfs/gpm	_____	
Other:	cfs/gpm	_____	



RECEIVED

T40S & 41S R3E  
SODA MTN.

JAN 28 1997

WATER RESOURCES DEPT.  
SALEM, OREGON

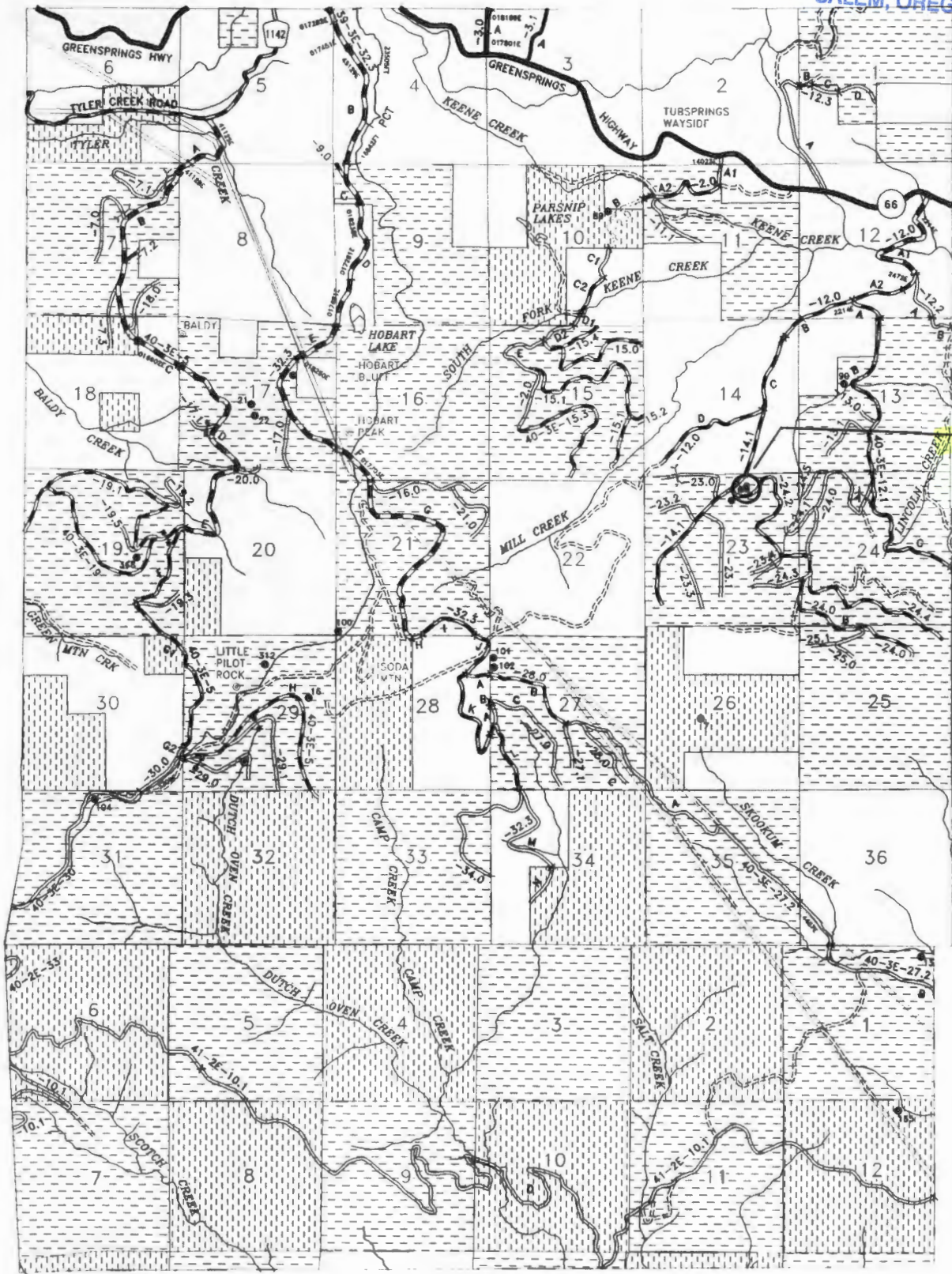

Lincoln  
Creek  
#2



# Oregon Water Resources Department Notice of Exempt Reservoir

For reservoirs built before January 1, 1995, that:

- Store less than 9.2 acre-feet of water, or
- Have a dam less than 10 feet high.

The deadline for submitting a Notice of Exempt Reservoir is January 31, 1997.

# RECEIVED

JAN 28 1997

WATER RESOURCES DEPT.  
SALEM, OREGON

Landowner: U.S. Department of the Interior, Bureau of Land Management

Authorized Agent: Jones, David MI  
Last name First name A.

Address: Medford District  
3040 Biddle Road  
Medford Oregon 97504  
City State Zip

Phone: (541) 770-2200  
Home Work

FAX: (541) 770-2400 E-Mail Address: \_\_\_\_\_

A. County of use: Jackson . B. River basin (see reverse): Rogue .

### C. Legal description of reservoir location:

Township	Range	Section	Quarter/Quarter	Tax Lot #
38S	3E	23	SWSW	-----

D. Name, if any, of reservoir: Lindsay . E. Reservoir in existence since: 11 / 4 / 81 .  
MM DD YY

F. Source of water: Unnamed Stream which flows into Dead Indian Creek .  
Name of river or creek Name of river or creek

G. Maximum height of dam: 7 feet.

H. Quantity of water stored in reservoir at maximum capacity (see reverse): 0.10 acre-feet.

I. Water stored in reservoir is used for (see reverse): Forest/Range Mgt. (road operations and prescribed fire) .

J. Rate and area of use—Refer to chart on the back of this form. For each type of water use listed in Item I., show the quantity of water used and, if applicable, the number of acres on which water is used. Road operations 0.0155 cfs and prescribed fire 0.019 cfs  
NTE 0.96 acre-feet.

**BEFORE YOU SIGN AND SUBMIT THIS APPLICATION . . . HAVE YOU:**

Answered each question on this form as completely as possible?

Attached a legible map showing township, section, range, quarter-quarter & tax lot number?

By my signature below, I swear that all statements made and information provided in this application are true to the best of my knowledge.

David A. Jones David A. Jones, District Manager 1/21/97  
(Signature of Landowner/Agent) (Printed name and title) (Date)

For Department Use: P-82570-37  
File # Date received



# Oregon's major river basins:

- |               |                 |              |
|---------------|-----------------|--------------|
| 1-North Coast | 8-Grande Ronde  | 15-Rogue     |
| 2-Willamette  | 9-Powder        | 16.Umpqua    |
| 3-Sandy       | 10-Malheur      | 17-S. Coast  |
| 4-Hood        | 11-Owyhee       | 18-Mid Coast |
| 5-Deschutes   | 12-Malheur L.   | 19-Columbia  |
| 6-John Day    | 13-Goose/Summer | 20-Snake     |
| 7-Umatilla    | 14-Klamath      |              |

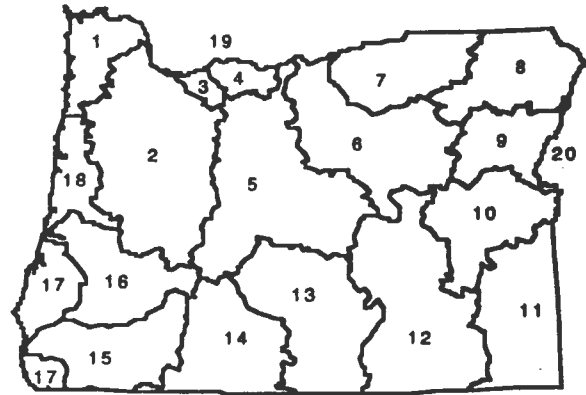

Copyright © 1998 by Oregon Department of Water Resources  
 This report is prepared by Oregon Department of Water Resources  
 and is available to the public. The information in this report

is provided for informational purposes only. It is not intended to be used as a legal document or as a basis for any legal action.

<b>Rate and Area of Use</b>			
cfs-cubic feet per second		gpm-gallons per minute	
<b>Agriculture, Land Management</b>			
Gen. Agriculture	cfs/gpm	# acres	_____
Irrigation	cfs/gpm	# acres	_____
Stockwater	cfs/gpm	# acres	_____
Aquatic Life	cfs/gpm	# acres	_____
Other:	cfs/gpm	# acres	_____
Cranberry	cfs/gpm	# acres	_____
Nursery Operatn.	cfs/gpm	# acres	_____
Temp. Control	cfs/gpm	# acres	_____
Forest/Range Mgt	cfs	0.0345 # acres	210
Other:	cfs/gpm	# acres	_____
<b>Industrial/Commercial Uses</b>			
Industrial	cfs/gpm	_____	_____
Fire Protection	cfs/gpm	_____	_____
Power Dev.	cfs/gpm	_____	_____
Commercial	cfs/gpm	_____	_____
Mining	cfs/gpm	_____	_____
Other:	cfs/gpm	_____	_____
<b>Drinking Water Supply</b>			
Human Consumption	cfs/gpm	_____	_____
Domestic	cfs/gpm	_____	_____
Expanded	cfs/gpm	_____	_____
Domestic	cfs/gpm	_____	_____
Other:	cfs/gpm	_____	_____
<b>Community Water Supply</b>			
Municipal	cfs/gpm	_____	_____
Group Domestic	cfs/gpm	_____	_____
Other:	cfs/gpm	_____	_____
Quasi-Municipal	cfs/gpm	_____	_____
Storm Water Mgt	cfs/gpm	_____	_____
Other:	cfs/gpm	_____	_____
<b>Environmental Benefits</b>			
Pollution Abatement	cfs/gpm	_____	_____
Wetland Enhancement	cfs/gpm	_____	_____
Other:	cfs/gpm	_____	_____
Recreation	cfs/gpm	_____	_____
Wildlife	cfs/gpm	_____	_____
Other:	cfs/gpm	_____	_____

RECEIVED

JAN 28 1997

WATER RESOURCES DEPT.  
SALEM, OREGON

T385 R3E  
HOWARD PRAIRIE RES.

1" = 1 MILE

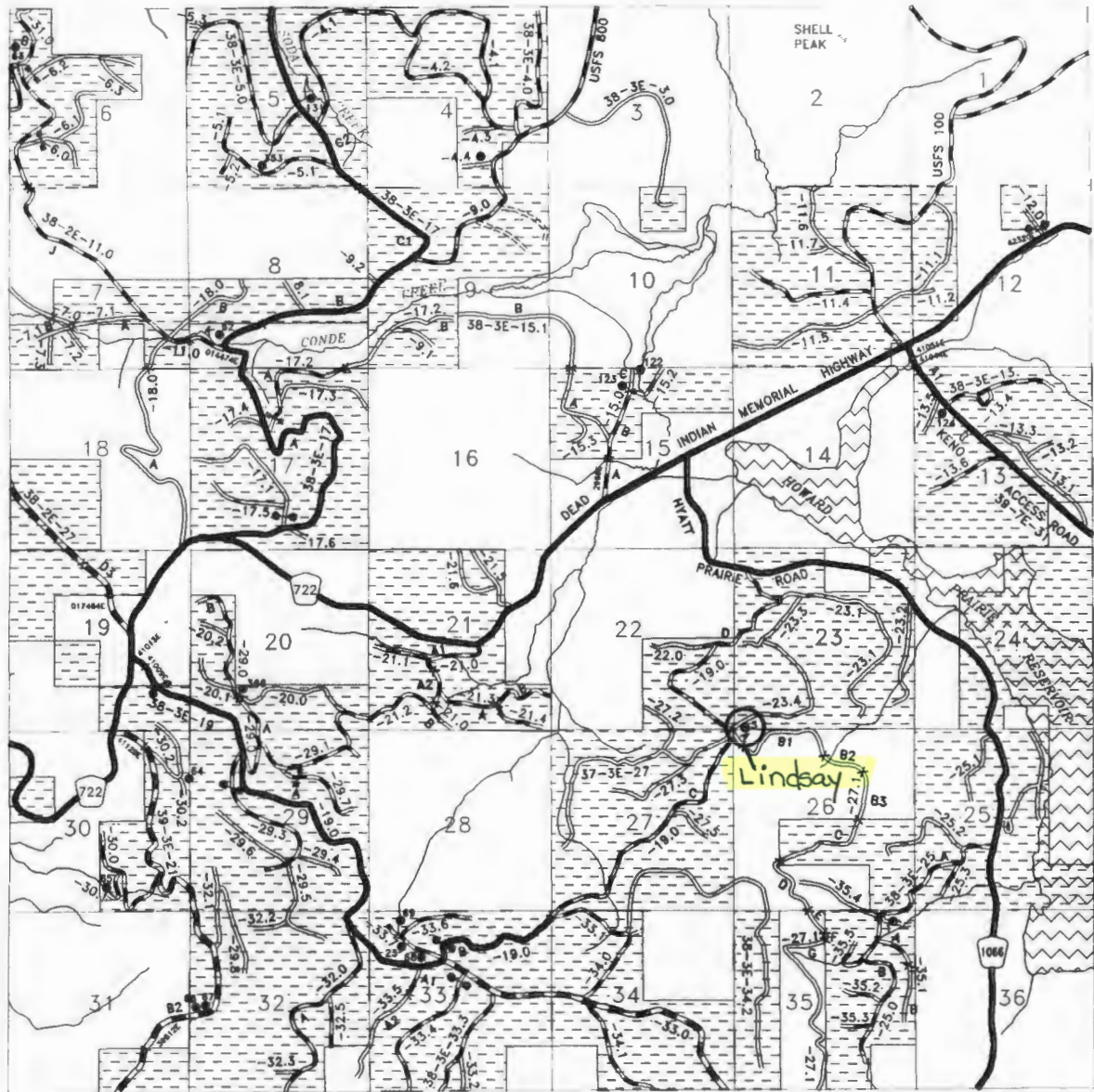





# Oregon Water Resources Department Notice of Exempt Reservoir

For reservoirs built before January 1, 1995, that:

- Store less than 9.2 acre-feet of water, or
- Have a dam less than 10 feet high.

**RECEIVED**

JAN 28 1997

WATER RESOURCES DEPT.  
SALEM, OREGON

The deadline for submitting a Notice of Exempt Reservoir is January 31, 1997.

Landowner: U.S. Department of the Interior, Bureau of Land Management

Authorized Agent: Jones, David MI  
A.

Address: Medford District MI  
3040 Biddle Road

Medford Oregon 97504

Phone: City State Zip  
(541) 770-2200

FAX: Home Work  
(541) 770-2400 E-Mail Address: \_\_\_\_\_

A. County of use: Jackson . B. River basin (see reverse): Klamath .

C. Legal description of reservoir location:

Township	Range	Section	Quarter/Quarter	Tax Lot #
40S	4E	35	SWSW	-----

D. Name, if any, of reservoir: Ling . E. Reservoir in existence since: 9 / 6 / 83.  
MM DD YY

F. Source of water: Fall Creek which flows into Klamath River .  
Name of river or creek Name of river or creek

G. Maximum height of dam: 3.5 feet.

H. Quantity of water stored in reservoir at maximum capacity (see reverse): 0.11 acre-feet.

I. Water stored in reservoir is used for (see reverse): Forest/Range Mgt. (road operations and prescribed fire)

J. Rate and area of use—Refer to chart on the back of this form. For each type of water use listed in Item I., show the quantity of water used and, if applicable, the number of acres on which water is used. Road operations 0.0077 cfs and prescribed fire 0.019 cfs  
NTE 0.84 acre-feet

**BEFORE YOU SIGN AND SUBMIT THIS APPLICATION . . . HAVE YOU:**  
 Answered each question on this form as completely as possible?  
 Attached a legible map showing township, section, range, quarter-quarter & tax lot number?

By my signature below, I swear that all statements made and information provided in this application are true to the best of my knowledge.

David A. Jones David A. Jones, District Manager 1/21/97  
(Signature of Landowner/Agent) (Printed name and title) (Date)

For Department Use P-82570-38  
File # \_\_\_\_\_ Date received \_\_\_\_\_

# Oregon's major river basins:

- 1-North Coast      8-Grande Ronde      15-Rogue
- 2-Willamette      9-Powder            16. Umpqua
- 3-Sandy            10-Malheur          17-S. Coast
- 4-Hood             11-Owyhee          18-Mid Coast
- 5-Deschutes      12-Malheur L.      19-Columbia
- 6-John Day        13-Goose/Summer   20-Snake
- 7-Umatilla        14-Klamath

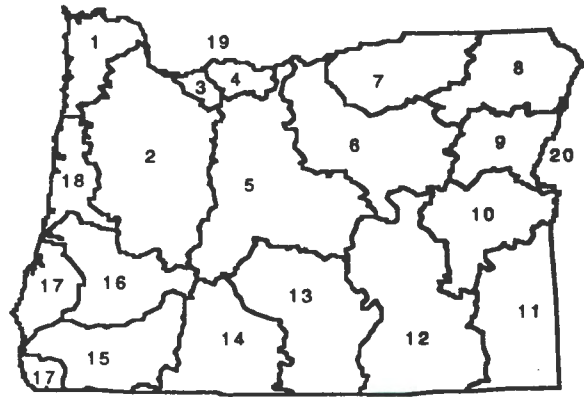

<b>Rate and Area of Use</b>			
cfs-cubic feet per second		gpm-gallons per minute	
<b>Agriculture, Land Management</b>			
Gen. Agriculture	cfs/gpm	# acres	_____
Irrigation	cfs/gpm	# acres	_____
Stockwater	cfs/gpm	# acres	_____
Aquatic Life	cfs/gpm	# acres	_____
Other:	cfs/gpm	# acres	_____
Cranberry	cfs/gpm	# acres	_____
Nursery Operatn.	cfs/gpm	# acres	_____
Temp. Control	cfs/gpm	# acres	_____
Forest/Range Mgt	cfs	# acres	0.027 206
Other:	cfs/gpm	# acres	_____

<b>Industrial/Commercial Uses</b>			
Industrial	cfs/gpm	_____	_____
Fire Protection	cfs/gpm	_____	_____
Power Dev.	cfs/gpm	_____	_____
Commercial	cfs/gpm	_____	_____
Mining	cfs/gpm	_____	_____
Other:	cfs/gpm	_____	_____

<b>Drinking Water Supply</b>			
Human Consumption	cfs/gpm	_____	_____
Domestic	cfs/gpm	_____	_____
Expanded	cfs/gpm	_____	_____
Domestic	cfs/gpm	_____	_____
Other:	cfs/gpm	_____	_____

<b>Community Water Supply</b>			
Municipal	cfs/gpm	_____	_____
Group Domestic	cfs/gpm	_____	_____
Other:	cfs/gpm	_____	_____
Quasi-Municipal	cfs/gpm	_____	_____
Storm Water Mgt	cfs/gpm	_____	_____
Other:	cfs/gpm	_____	_____

<b>Environmental Benefits</b>			
Pollution Abatement	cfs/gpm	_____	_____
Wetland Enhancement	cfs/gpm	_____	_____
Other:	cfs/gpm	_____	_____
Recreation	cfs/gpm	_____	_____
Wildlife	cfs/gpm	_____	_____
Other:	cfs/gpm	_____	_____



RECEIVED

1" = 1 MILE JAN 28 1997

WATER RESOURCES DIVISION  
SALEM, OREGON

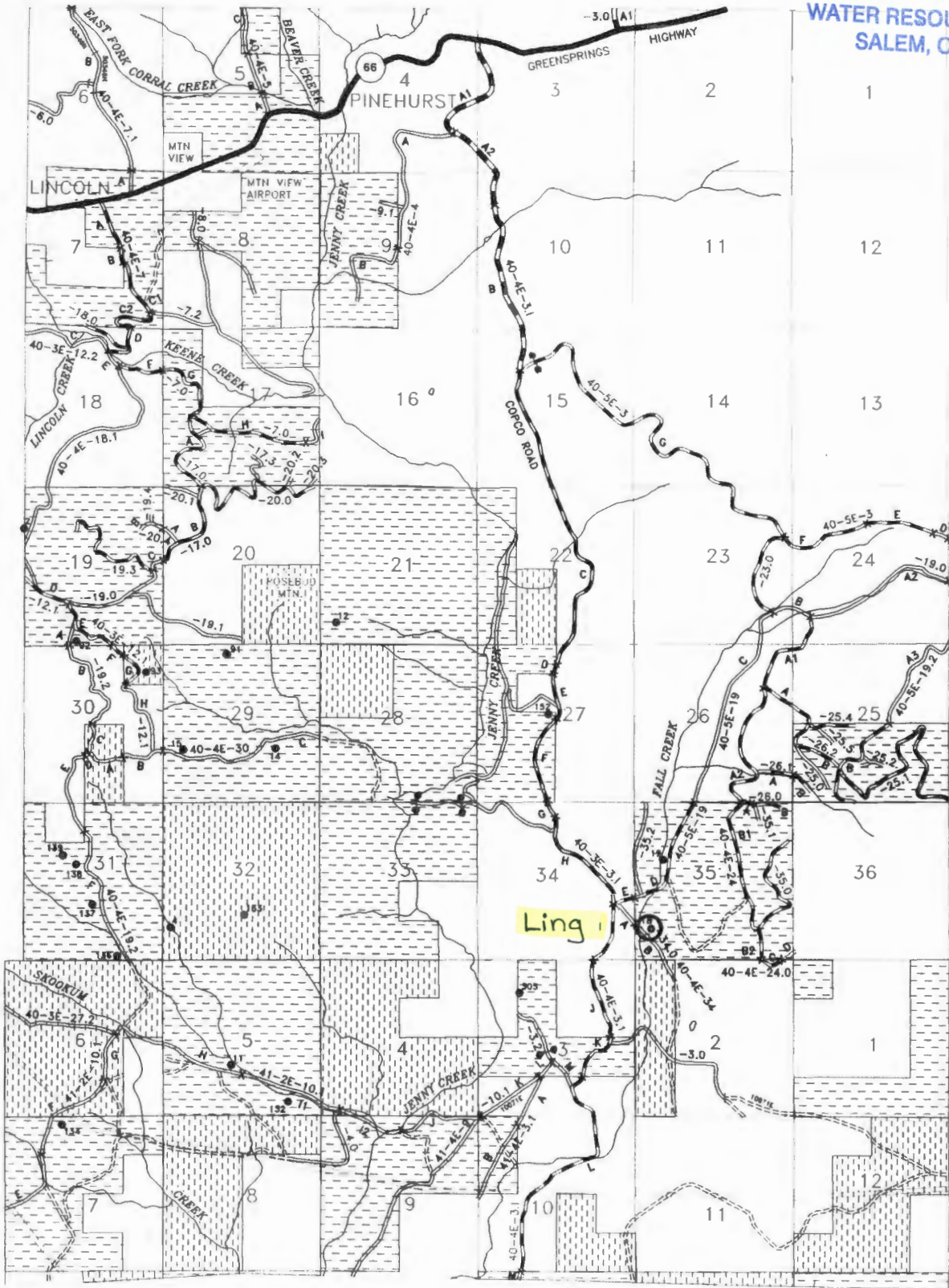



# Oregon Water Resources Department Notice of Exempt Reservoir

For reservoirs built before January 1, 1995, that:

- Store less than 9.2 acre-feet of water, or
- Have a dam less than 10 feet high.

RECEIVED

JAN 28 1997

WATER RESOURCES DEPT.  
SALEM, OREGON

The deadline for submitting a Notice of Exempt Reservoir is January 31, 1997.

Landowner: U.S. Department of the Interior, Bureau of Land Management

Authorized Agent: Jones, David MI A.

Address: Medford District  
3040 Biddle Road

Medford Oregon 97504  
City State Zip

Phone: (541) 770-2200 Home Work  
FAX: (541) 770-2400 E-Mail Address: \_\_\_\_\_

A. County of use: Jackson . B. River basin (see reverse): Rogue .

### C. Legal description of reservoir location:

Township	Range	Section	Quarter/Quarter	Tax Lot #
38S	2E	3	NENE	-----

D. Name, if any, of reservoir: Lost Creek #1 . E. Reservoir in existence since: 7 / 14 / 83 .  
MM DD YY

F. Source of water: Unnamed Stream which flows into Lost Creek .  
Name of river or creek Name of river or creek

G. Maximum height of dam: 6 feet.

H. Quantity of water stored in reservoir at maximum capacity (see reverse): 0.12 acre-feet.

I. Water stored in reservoir is used for (see reverse): Forest/Range Mgt. (road operations and prescribed fire) .

J. Rate and area of use—Refer to chart on the back of this form. For each type of water use listed in Item I., show the quantity of water used and, if applicable, the number of acres on which water is used. Road operations 0.023 cfs and prescribed fire 0.019 cfs  
NTE 1.42 acre-feet.

**BEFORE YOU SIGN AND SUBMIT THIS APPLICATION . . . HAVE YOU:**

Answered each question on this form as completely as possible?

Attached a legible map showing township, section, range, quarter-quarter & tax lot number?

By my signature below, I swear that all statements made and information provided in this application are true to the best of my knowledge.

David A. Jones David A. Jones, District Manager 1/21/97  
(Signature of Landowner/Agent) (Printed name and title) (Date)

For Department Use P-82570-35  
File # \_\_\_\_\_ Date received \_\_\_\_\_



# Oregon's major river basins:

- |               |                 |              |
|---------------|-----------------|--------------|
| 1-North Coast | 8-Grande Ronde  | 15-Rogue     |
| 2-Willamette  | 9-Powder        | 16. Umpqua   |
| 3-Sandy       | 10-Malheur      | 17-S. Coast  |
| 4-Hood        | 11-Owyhee       | 18-Mid Coast |
| 5-Deschutes   | 12-Malheur L.   | 19-Columbia  |
| 6-John Day    | 13-Goose/Summer | 20-Snake     |
| 7-Umatilla    | 14-Klamath      |              |

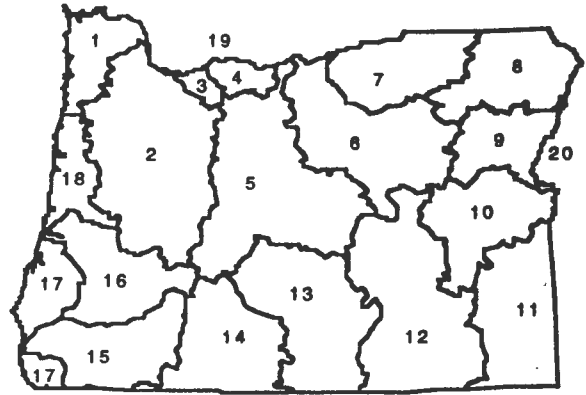

*[Blacked-out text area]*

<b>Rate and Area of Use</b>			
		cfs-cubic feet per second	gpm-gallons per minute
<b>Agriculture, Land Management</b>			
Gen. Agriculture	cfs/gpm	# acres	
Irrigation	cfs/gpm	# acres	
Stockwater	cfs/gpm	# acres	
Aquatic Life	cfs/gpm	# acres	
Other:	cfs/gpm	# acres	
Cranberry	cfs/gpm	# acres	
Nursery Operatn.	cfs/gpm	# acres	
Temp. Control	cfs/gpm	# acres	
Forest/Range Mgt	cfs	0.042 # acres	220
Other:	cfs/gpm	# acres	
<b>Industrial/Commercial Uses</b>			
Industrial	cfs/gpm	_____	
Fire Protection	cfs/gpm	_____	
Power Dev.	cfs/gpm	_____	
Commercial	cfs/gpm	_____	
Mining	cfs/gpm	_____	
Other:	cfs/gpm	_____	
<b>Drinking Water Supply</b>			
Human Consumption	cfs/gpm	_____	
Domestic			
Expanded	cfs/gpm	_____	
Domestic	cfs/gpm	_____	
Other:	cfs/gpm	_____	
<b>Community Water Supply</b>			
Municipal	cfs/gpm	_____	
Group Domestic	cfs/gpm	_____	
Other:	cfs/gpm	_____	
Quasi-Municipal	cfs/gpm	_____	
Storm Water Mgt	cfs/gpm	_____	
Other:	cfs/gpm	_____	
<b>Environmental Benefits</b>			
Pollution Abatement	cfs/gpm	_____	
Wetland Enhancement	cfs/gpm	_____	
Other:	cfs/gpm	_____	
Recreation	cfs/gpm	_____	
Wildlife	cfs/gpm	_____	
Other:	cfs/gpm	_____	

RECEIVED

JAN 28 1997

WATER RESOURCES DEPT.  
SALEM, OREGON

T38S R2E  
SHALE CITY

Lost Creek #1

1" = 1 MILE

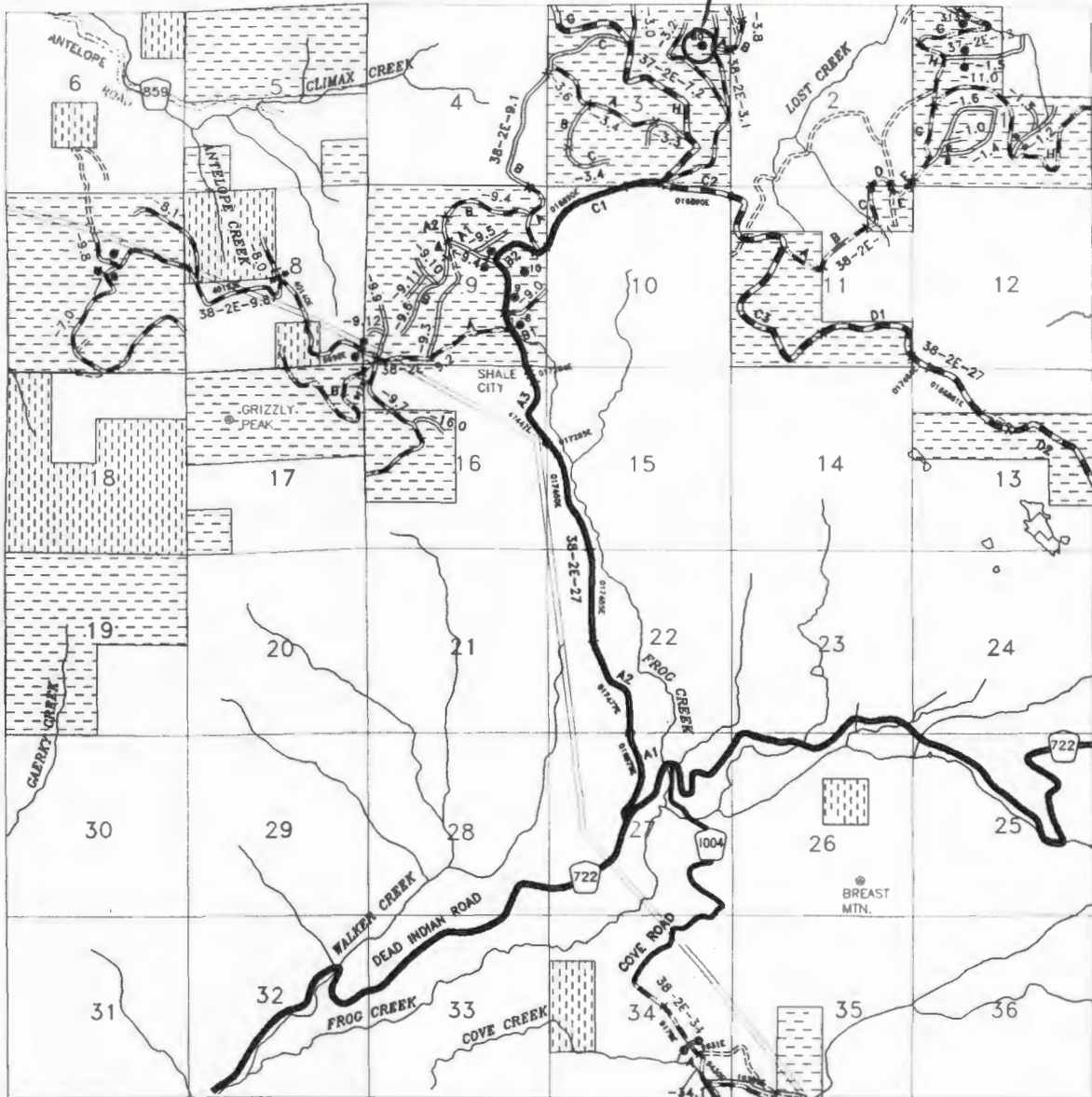





# Oregon Water Resources Department Notice of Exempt Reservoir

RECEIVED

JAN 28 1997

For reservoirs built before January 1, 1995, that:

WATER RESOURCES DEPT.  
SALEM, OREGON

- Store less than 9.2 acre-feet of water, or
- Have a dam less than 10 feet high.

The deadline for submitting a Notice of Exempt Reservoir is January 31, 1997.

Landowner: U.S. Department of the Interior, Bureau of Land Management

Authorized Agent: Last name Jones, First name David MI A.

Address: Last name Medford District, First name MI  
3040 Biddle Road  
Medford Oregon 97504

Phone: City Medford, State Oregon (541) 770-2200 Zip 97504

FAX: Home (541) 770-2400, Work MI, E-Mail Address: \_\_\_\_\_

A. County of use: Jackson . B. River basin (see reverse): Rogue .

C. Legal description of reservoir location:

Township	Range	Section	Quarter/Quarter	Tax Lot #
38S	3W	5	NESW	-----

D. Name, if any, of reservoir: Oregon Belle . E. Reservoir in existence since: 12 / 30 / 82 .  
MM DD YY

F. Source of water: Oregon Belle Creek which flows into Forest Creek .  
Name of river or creek Name of river or creek

G. Maximum height of dam: 16 feet.

H. Quantity of water stored in reservoir at maximum capacity (see reverse): 0.02 acre-feet.  
Forest/Range Mgt. (road operations,

I. Water stored in reservoir is used for (see reverse): prescribed fire, livestock and wildlife .

J. Rate and area of use—Refer to chart on the back of this form. For each type of water use listed in Item I., show the quantity of water used and, if applicable, the number of acres on which water is used. Road operations 0.023 cfs; prescribed fire 0.019 cfs; livestock 0.001 cfs; and wildlife 0.0001 cfs. NTE 1.38 acre-feet.

**BEFORE YOU SIGN AND SUBMIT THIS APPLICATION . . . HAVE YOU:**

Answered each question on this form as completely as possible?

Attached a legible map showing township, section, range, quarter-quarter & tax lot number?

By my signature below, I swear that all statements made and information provided in this application are true to the best of my knowledge.

David A. Jones  
(Signature of Landowner/Agent)

David A. Jones, District Manager  
(Printed name and title)

1/21/97  
(Date)

For Department Use: P-82570-40

File # \_\_\_\_\_ Date received \_\_\_\_\_

## Oregon's major river basins:

- |               |                 |              |
|---------------|-----------------|--------------|
| 1-North Coast | 8-Grande Ronde  | 15-Rogue     |
| 2-Willamette  | 9-Powder        | 16-Umpqua    |
| 3-Sandy       | 10-Malheur      | 17-S. Coast  |
| 4-Hood        | 11-Owyhee       | 18-Mid Coast |
| 5-Deschutes   | 12-Malheur L.   | 19-Columbia  |
| 6-John Day    | 13-Goose/Summer | 20-Snake     |
| 7-Umatilla    | 14-Klamath      |              |

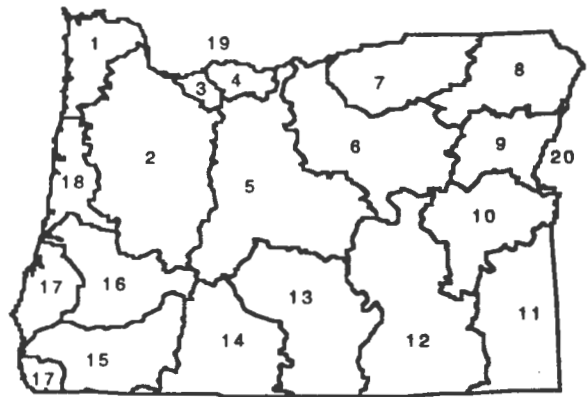

One acre-foot is the volume of water that would cover one acre with one foot of water. To find out how much water your pond stores, multiply the surface area by the average depth. This will give you a rough estimate of cubic feet. One acre-foot equals 43,560 cubic feet. You can submit a Notice of Exempt Reservoir if your pond stores less than 400,752 cubic feet (43,560 x 920).

### Rate and Area of Use

cfs-cubic feet per second

gpm-gallons per minute

#### Agriculture, Land Management

Gen. Agriculture	cfs/gpm	# acres	Cranberry	cfs/gpm	# acres
Irrigation	cfs/gpm	# acres	Nursery Operatn.	cfs/gpm	# acres
Stockwater	cfs/gpm	# acres	Temp. Control	cfs/gpm	# acres
Aquatic Life	cfs/gpm	# acres	Forest/Range Mgt	cfs 0.0431	# acres 230
Other:	cfs/gpm	# acres	Other:	cfs/gpm	# acres

#### Industrial/Commercial Uses

Industrial	cfs/gpm	_____	Commercial	cfs/gpm	_____
Fire Protection	cfs/gpm	_____	Mining	cfs/gpm	_____
Power Dev.	cfs/gpm	_____	Other:	cfs/gpm	_____

#### Drinking Water Supply

Human Consumption	cfs/gpm	_____	Domestic	cfs/gpm	_____
Domestic	cfs/gpm	_____	Other:	cfs/gpm	_____
Expanded	cfs/gpm	_____			

#### Community Water Supply

Municipal	cfs/gpm	_____	Quasi-Municipal	cfs/gpm	_____
Group Domestic	cfs/gpm	_____	Storm Water Mgt	cfs/gpm	_____
Other:	cfs/gpm	_____	Other:	cfs/gpm	_____

#### Environmental Benefits

Pollution Abatement	cfs/gpm	_____	Recreation	cfs/gpm	_____
Wetland Enhancement	cfs/gpm	_____	Wildlife	cfs/gpm	_____
Other:	cfs/gpm	_____	Other:	cfs/gpm	_____



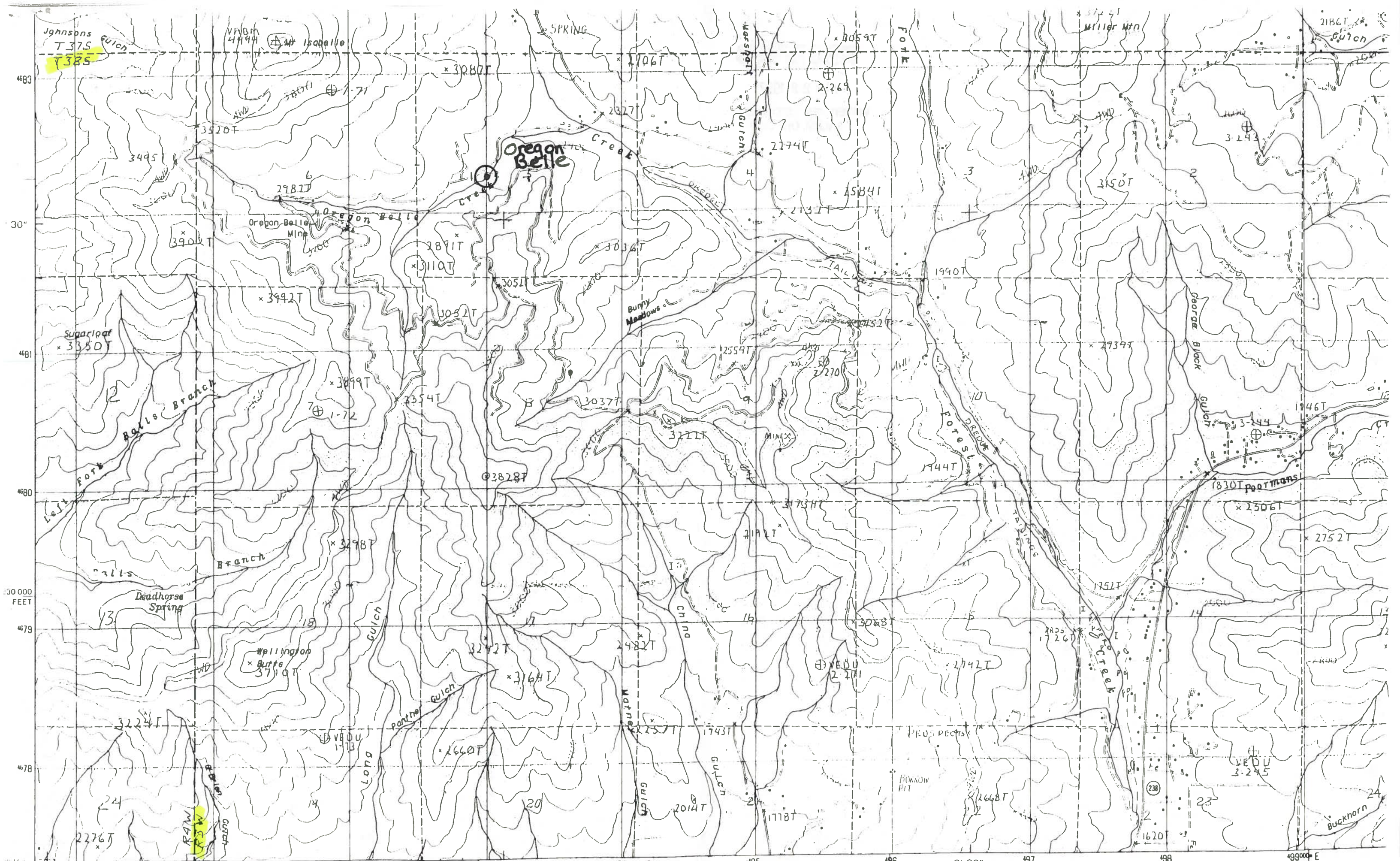

SCALE 1:24 000

PRODUCED BY THE UNITED STATES GEOLOGICAL SURVEY  
USGS NOS/NOAA

ROAD LEGEND





Oregon Water Resources Department

Notice of Exempt Reservoir

RECEIVED

For reservoirs built before January 1, 1995, that:

- Store less than 9.2 acre-feet of water, or
• Have a dam less than 10 feet high.

JAN 28 1997

WATER RESOURCES DEPT. SALEM, OREGON

The deadline for submitting a Notice of Exempt Reservoir is January 31, 1997.

Landowner: U.S. Department of the Interior, Bureau of Land Management

Authorized Agent: Jones, David MI A.

Address: Medford District 3040 Biddle Road Medford Oregon 97504

Phone: (541) 770-2200

FAX: (541) 770-2400 E-Mail Address:

A. County of use: Jackson B. River basin (see reverse): Rogue

C. Legal description of reservoir location:

Table with 5 columns: Township, Range, Section, Quarter/Quarter, Tax Lot #. Values: 38S, 3W, 6, NESW, -----

D. Name, if any, of reservoir: Oregon Belle #2 E. Reservoir in existence since: 12 / 30 / 83

F. Source of water: Oregon Belle Creek which flows into Forest Creek

G. Maximum height of dam: 8.2 feet.

H. Quantity of water stored in reservoir at maximum capacity (see reverse): 0.05 acre-feet.

I. Water stored in reservoir is used for (see reverse): prescribed fire, livestock, and wildlife.

J. Rate and area of use—Refer to chart on the back of this form. For each type of water use listed in Item I., show the quantity of water used and, if applicable, the number of acres on which water is used.

BEFORE YOU SIGN AND SUBMIT THIS APPLICATION... HAVE YOU:
[X] Answered each question on this form as completely as possible?
[X] Attached a legible map showing township, section, range, quarter-quarter & tax lot number?

By my signature below, I swear that all statements made and information provided in this application are true to the best of my knowledge.

Signature of David A. Jones, District Manager, dated 1/21/97

For Department Use: File # P-82570-41 Date received



## Oregon's major river basins:

- |               |                 |              |
|---------------|-----------------|--------------|
| 1-North Coast | 8-Grande Ronde  | 15-Rogue     |
| 2-Willamette  | 9-Powder        | 16. Umpqua   |
| 3-Sandy       | 10-Malheur      | 17-S. Coast  |
| 4-Hood        | 11-Owyhee       | 18-Mid Coast |
| 5-Deschutes   | 12-Malheur L.   | 19-Columbia  |
| 6-John Day    | 13-Goose/Summer | 20-Snake     |
| 7-Umatilla    | 14-Klamath      |              |

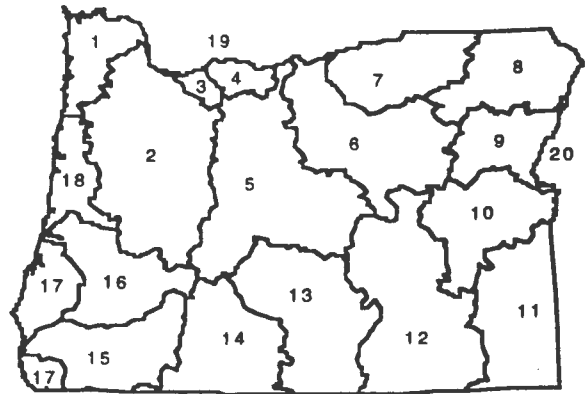

One acre-foot is the volume of water that would cover one acre with one foot of water. To find out how much water your pond stores, multiply the surface area by the average depth. This will give you a rough estimate of cubic feet. One acre-foot equals 43,560 cubic feet. You can submit a Notice of Exempt Reservoir if your pond stores less than 400,752 cubic feet.  $43,560 \times 92$

<b>Rate and Area of Use</b>			
cfs—cubic feet per second		gpm—gallons per minute	
<b>Agriculture, Land Management</b>			
Gen. Agriculture	cfs/gpm ___ # acres ___	Cranberry	cfs/gpm ___ # acres ___
Irrigation	cfs/gpm ___ # acres ___	Nursery Operatn.	cfs/gpm ___ # acres ___
Stockwater	cfs/gpm ___ # acres ___	Temp. Control	cfs/gpm ___ # acres ___
Aquatic Life	cfs/gpm ___ # acres ___	Forest/Range Mgt	cfs 0.0351 # acres 220
Other:	cfs/gpm ___ # acres ___	Other:	cfs/gpm ___ # acres ___
<b>Industrial/Commercial Uses</b>			
Industrial	cfs/gpm _____	Commercial	cfs/gpm _____
Fire Protection	cfs/gpm _____	Mining	cfs/gpm _____
Power Dev.	cfs/gpm _____	Other:	cfs/gpm _____
<b>Drinking Water Supply</b>			
Human Consumption	cfs/gpm _____	Domestic	cfs/gpm _____
Domestic	cfs/gpm _____	Other:	cfs/gpm _____
Expanded	cfs/gpm _____		
<b>Community Water Supply</b>			
Municipal	cfs/gpm _____	Quasi-Municipal	cfs/gpm _____
Group Domestic	cfs/gpm _____	Storm Water Mgt	cfs/gpm _____
Other:	cfs/gpm _____	Other:	cfs/gpm _____
<b>Environmental Benefits</b>			
Pollution Abatement	cfs/gpm _____	Recreation	cfs/gpm _____
Wetland Enhancement	cfs/gpm _____	Wildlife	cfs/gpm _____
Other:	cfs/gpm _____	Other:	cfs/gpm _____



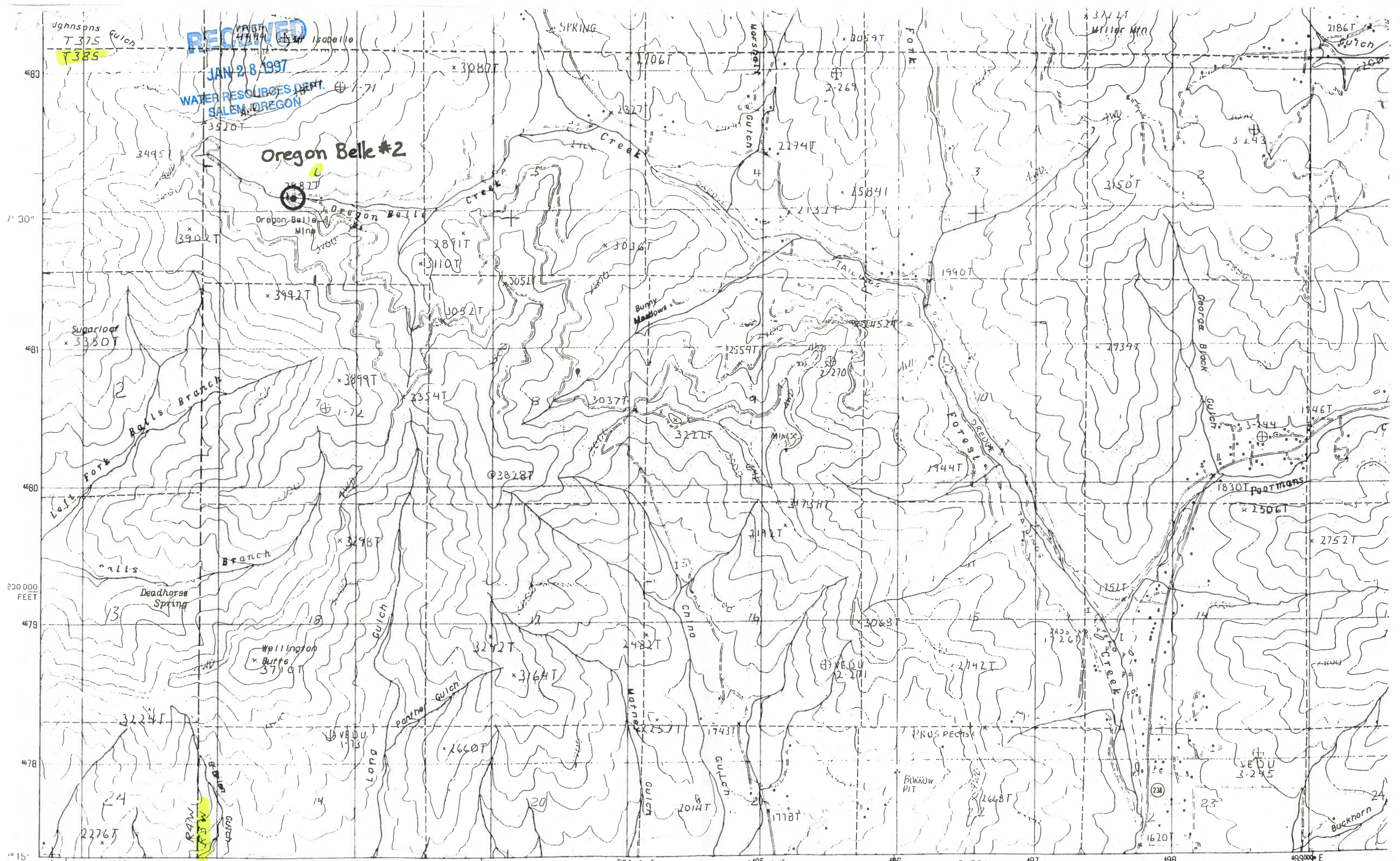

RECEIVED  
JAN 28 1997  
WATER RESOURCES DEPT.  
SALEM, OREGON

Oregon Belle #2

Oregon Belle Mine

Wellington Butte

Johnsons Gulch  
T 375  
T 385

290 000 FEET

290 000 FEET

SCALE 1:24 000

ROAD LEGEND

PRODUCED BY THE UNITED STATES GEOLOGICAL SURVEY  
CONTROL BY USGS NOS/NOAA





# Oregon Water Resources Department Notice of Exempt Reservoir

RECEIVED

JAN 28 1997

WATER RESOURCES DEPT.  
SALEM, OREGON

- For reservoirs built before January 1, 1995, that:
- Store less than 9.2 acre-feet of water, or
  - Have a dam less than 10 feet high.

The deadline for submitting a Notice of Exempt Reservoir is January 31, 1997.

Landowner: U.S. Department of the Interior, Bureau of Land Management

Authorized Agent: Jones, David MI  
Last name First name MI  
A.

Address: Medford District  
3040 Biddle Road  
Last name First name MI

Medford Oregon 97504  
City State Zip  
(541) 770-2200

Phone: \_\_\_\_\_

FAX: (541) 770-2400 Home Work  
 E-Mail Address: \_\_\_\_\_

A. County of use: Jackson . B. River basin (see reverse): Rogue .

C. Legal description of reservoir location:

Township	Range	Section	Quarter/Quarter	Tax Lot #
38S	3W	7	NENE	-----

D. Name, if any, of reservoir: Oregon Belle #3 . E. Reservoir in existence since: 12 /30/83 .  
MM DD YY

F. Source of water: unnamed stream which flows into Oregon Belle Creek .  
Name of river or creek Name of river or creek

G. Maximum height of dam: 8 feet.

H. Quantity of water stored in reservoir at maximum capacity (see reverse): 0.03 acre-feet.  
Forest/Range Mgt (road operations,

I. Water stored in reservoir is used for (see reverse): prescribed fire, livestock and wildlife .

J. Rate and area of use—Refer to chart on the back of this form. For each type of water use listed in Item I., show the quantity of water used and, if applicable, the number of acres on which water is used. Road operations 0.023 cfs; prescribed fire 0.019 cfs; livestock 0.001 cfs; and wildlife 0.0001 cfs. NTE 1.169 acre-feet.

**BEFORE YOU SIGN AND SUBMIT THIS APPLICATION . . . HAVE YOU:**

Answered each question on this form as completely as possible?

Attached a legible map showing township, section, range, quarter-quarter & tax lot number?

By my signature below, I swear that all statements made and information provided in this application are true to the best of my knowledge.

David A. Jones David A. Jones, District Manager 1/21/97  
(Signature of Landowner/Agent) (Printed name and title) (Date)

For Department Use: P-82570-42  
 File # \_\_\_\_\_ Date received \_\_\_\_\_

## Oregon's major river basins:

- |               |                 |              |
|---------------|-----------------|--------------|
| 1-North Coast | 8-Grande Ronde  | 15-Rogue     |
| 2-Willamette  | 9-Powder        | 16. Umpqua   |
| 3-Sandy       | 10-Malheur      | 17-S. Coast  |
| 4-Hood        | 11-Owyhee       | 18-Mid Coast |
| 5-Deschutes   | 12-Malheur L.   | 19-Columbia  |
| 6-John Day    | 13-Goose/Summer | 20-Snake     |
| 7-Umatilla    | 14-Klamath      |              |

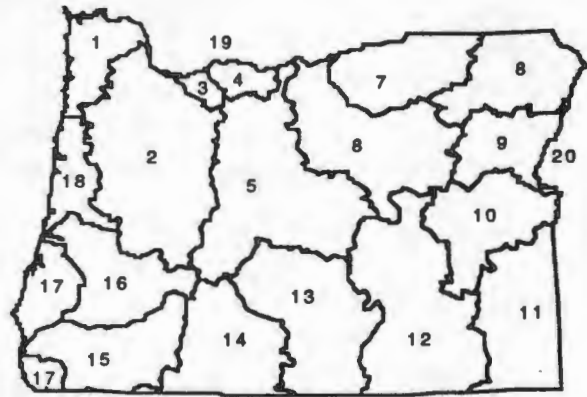

One acre-foot is the volume of water that would cover one acre with one foot of water. To find out how much water your pond stores, multiply the surface area by the average depth. This will give you a rough estimate of cubic feet. One acre-foot equals 43,560 cubic feet. You can submit a Notice of Exempt Reservoir if your pond stores less than 400,752 cubic feet  $43,560 \times 9.2$ .

### Rate and Area of Use

cfs-cubic feet per second                      gpm-gallons per minute

#### Agriculture, Land Management

Gen. Agriculture	cfs/gpm	# acres	Cranberry	cfs/gpm	# acres
Irrigation	cfs/gpm	# acres	Nursery Operatn.	cfs/gpm	# acres
Stockwater	cfs/gpm	# acres	Temp. Control	cfs/gpm	# acres
Aquatic Life	cfs/gpm	# acres	Forest/Range Mgt	cfs 0.0431	# acres 215
Other:	cfs/gpm	# acres	Other:	cfs/gpm	# acres

#### Industrial/Commercial Uses

Industrial	cfs/gpm	_____	Commercial	cfs/gpm	_____
Fire Protection	cfs/gpm	_____	Mining	cfs/gpm	_____
Power Dev.	cfs/gpm	_____	Other:	cfs/gpm	_____

#### Drinking Water Supply

Human Consumption	cfs/gpm	_____	Domestic	cfs/gpm	_____
Domestic			Other:	cfs/gpm	_____
Expanded	cfs/gpm	_____			

#### Community Water Supply

Municipal	cfs/gpm	_____	Quasi-Municipal	cfs/gpm	_____
Group Domestic	cfs/gpm	_____	Storm Water Mgt	cfs/gpm	_____
Other:	cfs/gpm	_____	Other:	cfs/gpm	_____

#### Environmental Benefits

Pollution Abatement	cfs/gpm	_____	Recreation	cfs/gpm	_____
Wetland Enhancement	cfs/gpm	_____	Wildlife	cfs/gpm	_____
Other:	cfs/gpm	_____	Other:	cfs/gpm	_____



RECEIVED

WATER RESOURCES DEPT.  
SALEM, OREGON

JAN 28 1957

Johnsons  
T 37S  
7385

4683  
7' 30"  
4681  
4680  
230 000  
FEET  
4679  
4678  
15'  
123° 07' 30"

290 000  
FEET  
E

PRODUCED BY THE UNITED STATES GEOLOGICAL SURVEY

SCALE 1:24 000

ROAD LEGEND

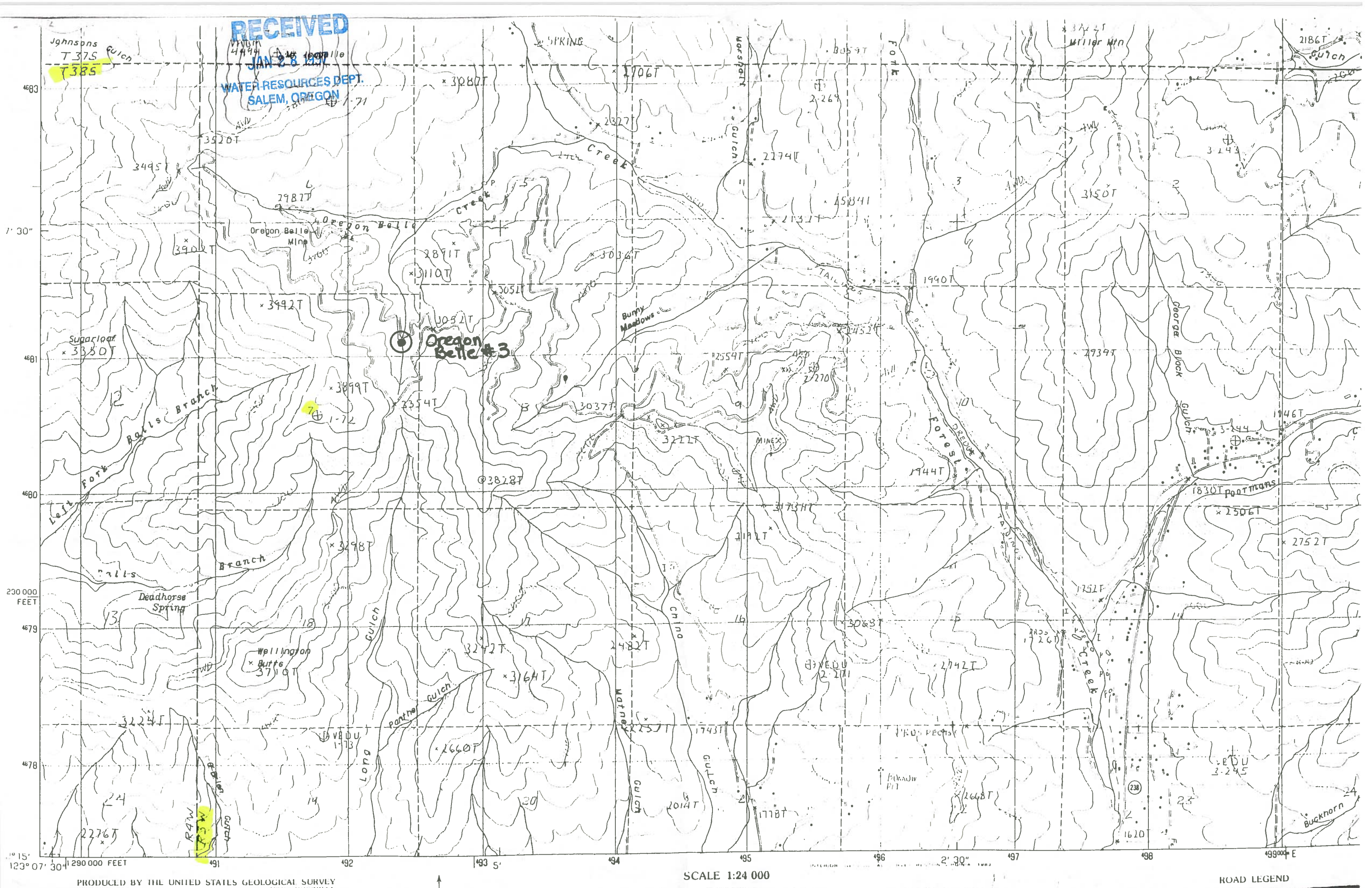





# Oregon Water Resources Department Notice of Exempt Reservoir

For reservoirs built before January 1, 1995, that:

- Store less than 9.2 acre-feet of water, or
- Have a dam less than 10 feet high.

# RECEIVED

JAN 28 1997

WATER RESOURCES DEPT.  
SALEM, OREGON

The deadline for submitting a Notice of Exempt Reservoir is January 31, 1997.

Landowner: U.S. Department of the Interior, Bureau of Land Management

Authorized Agent: Jones, David MI  
A.

Address: Medford District  
3040 Biddle Road

Medford Oregon 97504

Phone: City State Zip  
(541) 770-2200

FAX: Home Work  
(541) 770-2400 E-Mail Address: \_\_\_\_\_

A. County of use: Jackson . B. River basin (see reverse): Klamath

### C. Legal description of reservoir location:

Township	Range	Section	Quarter/Quarter	Tax Lot #
40S	4E	29	NWSE	-----

D. Name, if any, of reservoir: Oregon Gulch #1 . E. Reservoir in existence since: 8 / 5 / 81  
MM DD YY

F. Source of water: Unnamed Stream which flows into Oregon Gulch  
Name of river or creek Name of river or creek

G. Maximum height of dam: 10 feet.

H. Quantity of water stored in reservoir at maximum capacity (see reverse): 0.08 acre-feet.

I. Water stored in reservoir is used for (see reverse): Forest/Range Mgt. (road operations)

J. Rate and area of use—Refer to chart on the back of this form. For each type of water use listed in Item I., show the quantity of water used and, if applicable, the number of acres on which water is used. Road operations 0.0046 cfs; NTE 0.184 acre-feet

**BEFORE YOU SIGN AND SUBMIT THIS APPLICATION . . . HAVE YOU:**

Answered each question on this form as completely as possible?

Attached a legible map showing township, section, range, quarter-quarter & tax lot number?

By my signature below, I swear that all statements made and information provided in this application are true to the best of my knowledge.

David A. Jones  
(Signature of Landowner/Agent)

David A. Jones, District Manager  
(Printed name and title)

1/21/97  
(Date)

For Department Use

P-82570-43

File # \_\_\_\_\_ Date received \_\_\_\_\_



## Oregon's major river basins:

- |               |                 |              |
|---------------|-----------------|--------------|
| 1-North Coast | 8-Grande Ronde  | 15-Rogue     |
| 2-Willamette  | 9-Powder        | 16.Umpqua    |
| 3-Sandy       | 10-Malheur      | 17-S. Coast  |
| 4-Hood        | 11-Owyhee       | 18-Mid Coast |
| 5-Deschutes   | 12-Malheur L.   | 19-Columbia  |
| 6-John Day    | 13-Goose/Summer | 20-Snake     |
| 7-Umatilla    | 14-Klamath      |              |

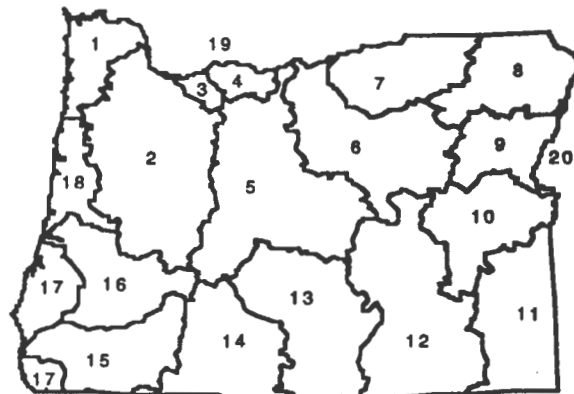

<b>Rate and Area of Use</b>			
cfs-cubic feet per second		gpm-gallons per minute	
<b>Agriculture, Land Management</b>			
Gen. Agriculture	cfs/gpm	# acres	_____
Irrigation	cfs/gpm	# acres	_____
Stockwater	cfs/gpm	# acres	_____
Aquatic Life	cfs/gpm	# acres	_____
Other:	cfs/gpm	# acres	_____
Cranberry	cfs/gpm	# acres	_____
Nursery Operatn.	cfs/gpm	# acres	_____
Temp. Control	cfs/gpm	# acres	_____
Forest/Range Mgt	cfs	0.0046 # acres	4
Other:	cfs/gpm	# acres	_____
<b>Industrial/Commercial Uses</b>			
Industrial	cfs/gpm	_____	_____
Fire Protection	cfs/gpm	_____	_____
Power Dev.	cfs/gpm	_____	_____
Commercial	cfs/gpm	_____	_____
Mining	cfs/gpm	_____	_____
Other:	cfs/gpm	_____	_____
<b>Drinking Water Supply</b>			
Human Consumption	cfs/gpm	_____	_____
Domestic	cfs/gpm	_____	_____
Expanded	cfs/gpm	_____	_____
Domestic	cfs/gpm	_____	_____
Other:	cfs/gpm	_____	_____
<b>Community Water Supply</b>			
Municipal	cfs/gpm	_____	_____
Group Domestic	cfs/gpm	_____	_____
Other:	cfs/gpm	_____	_____
Quasi-Municipal	cfs/gpm	_____	_____
Storm Water Mgt	cfs/gpm	_____	_____
Other:	cfs/gpm	_____	_____
<b>Environmental Benefits</b>			
Pollution Abatement	cfs/gpm	_____	_____
Wetland Enhancement	cfs/gpm	_____	_____
Other:	cfs/gpm	_____	_____
Recreation	cfs/gpm	_____	_____
Wildlife	cfs/gpm	_____	_____
Other:	cfs/gpm	_____	_____

RECEIVED

T40S & 41S R4E  
PINEHURST

JAN 28 1997

WATER RESOURCES DEPT.  
SALEM, OREGON " = 1 MILE

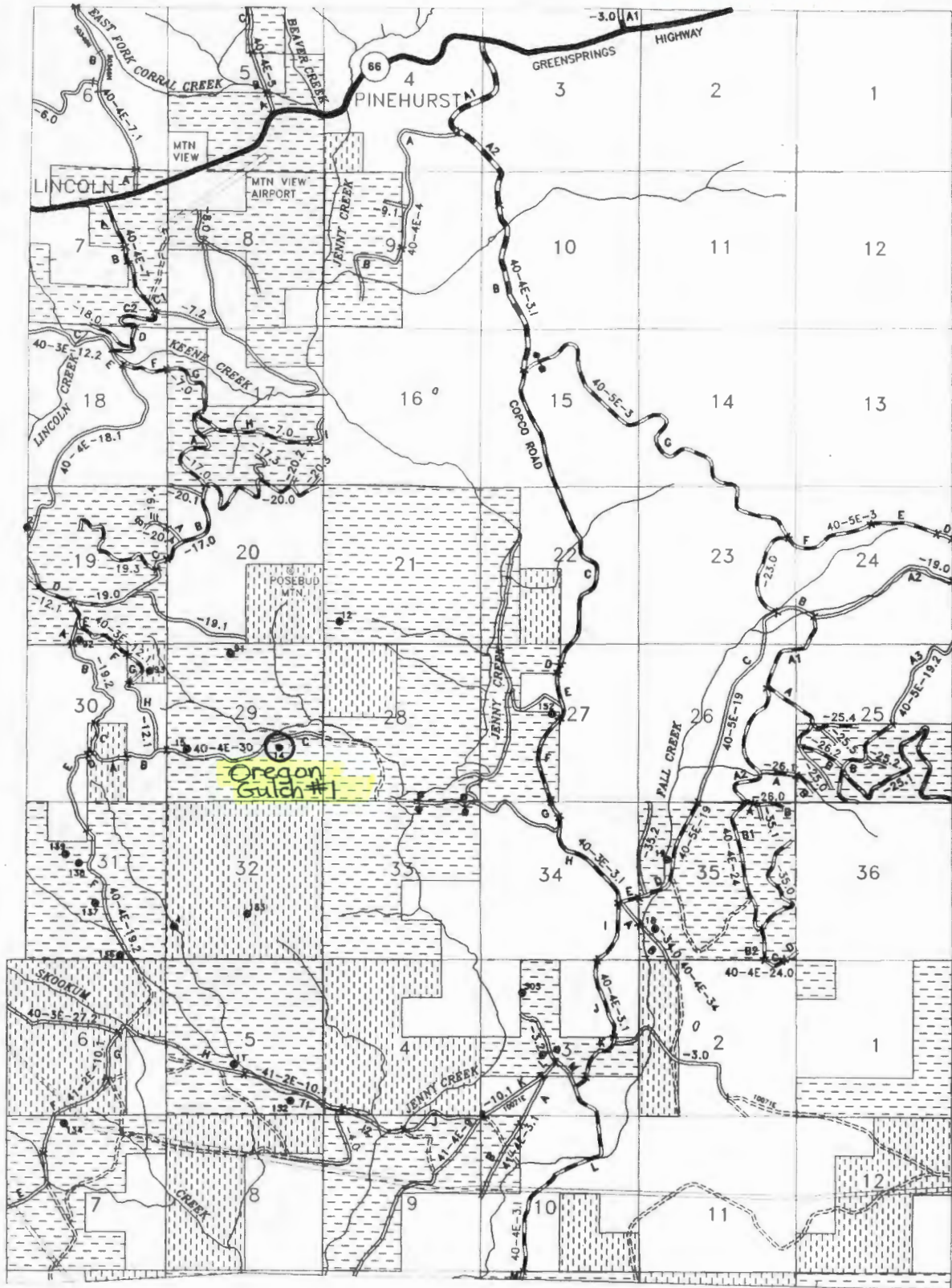





# Oregon Water Resources Department Notice of Exempt Reservoir

For reservoirs built before January 1, 1995, that:

- Store less than 9.2 acre-feet of water, or
- Have a dam less than 10 feet high.

The deadline for submitting a Notice of Exempt Reservoir is January 31, 1997.

# RECEIVED

JAN 28 1997

WATER RESOURCES DEPT.  
SALEM, OREGON

Landowner: U.S. Department of the Interior, Bureau of Land Management

Authorized Agent: Jones, David MI  
Last name First name A.

Address: Medford District MI  
3040 Biddle Road  
Medford Oregon 97504  
City State Zip

Phone: (541) 770-2200  
Home Work

FAX: (541) 770-2400 E-Mail Address: \_\_\_\_\_

A. County of use: Jackson . B. River basin (see reverse): Klamath

### C. Legal description of reservoir location:

Township	Range	Section	Quarter/Quarter	Tax Lot #
40S	4E	29	NESW	-----

D. Name, if any, of reservoir: Oregon Gulch #2 . E. Reservoir in existence since: 8 / 5 / 81  
MM DD YY

F. Source of water: Unnamed Stream which flows into Jenny Creek  
Name of river or creek Name of river or creek

G. Maximum height of dam: 8 feet.

H. Quantity of water stored in reservoir at maximum capacity (see reverse): 0.06 acre-feet.

I. Water stored in reservoir is used for (see reverse): Forest/Range Mgt. (road operations)

J. Rate and area of use—Refer to chart on the back of this form. For each type of water use listed in Item I., show the quantity of water used and, if applicable, the number of acres on which water is used.  
Road operations 0.0077 cfs; NTE 0.34 acre-feet.

**BEFORE YOU SIGN AND SUBMIT THIS APPLICATION . . . HAVE YOU:**

Answered each question on this form as completely as possible?

Attached a legible map showing township, section, range, quarter-quarter & tax lot number?

By my signature below, I swear that all statements made and information provided in this application are true to the best of my knowledge.

David A. Jones  
(Signature of Landowner/Agent)

David A. Jones, District Manager  
(Printed name and title)

1/21/97  
(Date)

For Department Use P-82570-44

File # \_\_\_\_\_ Date received \_\_\_\_\_

# Oregon's major river basins:

- |               |                 |              |
|---------------|-----------------|--------------|
| 1-North Coast | 8-Grande Ronde  | 15-Rogue     |
| 2-Willamette  | 9-Powder        | 16.Umpqua    |
| 3-Sandy       | 10-Malheur      | 17-S. Coast  |
| 4-Hood        | 11-Owyhee       | 18-Mid Coast |
| 5-Deschutes   | 12-Malheur L.   | 19-Columbia  |
| 6-John Day    | 13-Goose/Summer | 20-Snake     |
| 7-Umatilla    | 14-Klamath      |              |

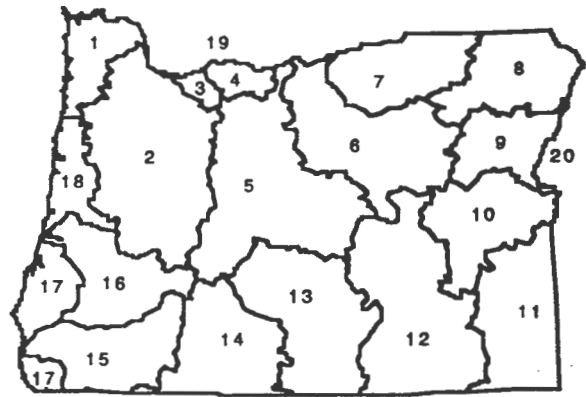

© 2000 Oregon Department of Water. All rights reserved. This document is the property of the Oregon Department of Water. It is loaned to you for your use only. It is not to be reproduced, stored in a retrieval system, or transmitted in any form or by any means, electronic, mechanical, photocopying, recording, or by any information storage and retrieval system, without the prior written permission of the Oregon Department of Water. You can submit a Notice of Copyright Infringement to the Oregon Department of Water, 1000 NE Oregon Street, Salem, OR 97331.

Rate and Area of Use					
cfs-cubic feet per second		gpm-gallons per minute			
<b>Agriculture, Land Management</b>					
Gen. Agriculture	cfs/gpm	# acres	_____		
Irrigation	cfs/gpm	# acres	_____		
Stockwater	cfs/gpm	# acres	_____		
Aquatic Life	cfs/gpm	# acres	_____		
Other:	cfs/gpm	# acres	_____		
Cranberry	cfs/gpm	# acres	_____		
Nursery Operatn.	cfs/gpm	# acres	_____		
Temp. Control	cfs/gpm	# acres	_____		
Forest/Range Mgt	cfs	0.0077 # acres	6		
Other:	cfs/gpm	# acres	_____		
<b>Industrial/Commercial Uses</b>					
Industrial	cfs/gpm	_____	Commercial	cfs/gpm	_____
Fire Protection	cfs/gpm	_____	Mining	cfs/gpm	_____
Power Dev.	cfs/gpm	_____	Other:	cfs/gpm	_____
<b>Drinking Water Supply</b>					
Human Consumption	cfs/gpm	_____	Domestic	cfs/gpm	_____
Domestic	cfs/gpm	_____	Other:	cfs/gpm	_____
Expanded	cfs/gpm	_____			
<b>Community Water Supply</b>					
Municipal	cfs/gpm	_____	Quasi-Municipal	cfs/gpm	_____
Group Domestic	cfs/gpm	_____	Storm Water Mgt	cfs/gpm	_____
Other:	cfs/gpm	_____	Other:	cfs/gpm	_____
<b>Environmental Benefits</b>					
Pollution Abatement	cfs/gpm	_____	Recreation	cfs/gpm	_____
Wetland Enhancement	cfs/gpm	_____	Wildlife	cfs/gpm	_____
Other:	cfs/gpm	_____	Other:	cfs/gpm	_____



T40S & 41S R4E  
PINEHURST

RECEIVED

JAN 28 1997

WATER RESOURCES DEPT  
SALEM, OREGON

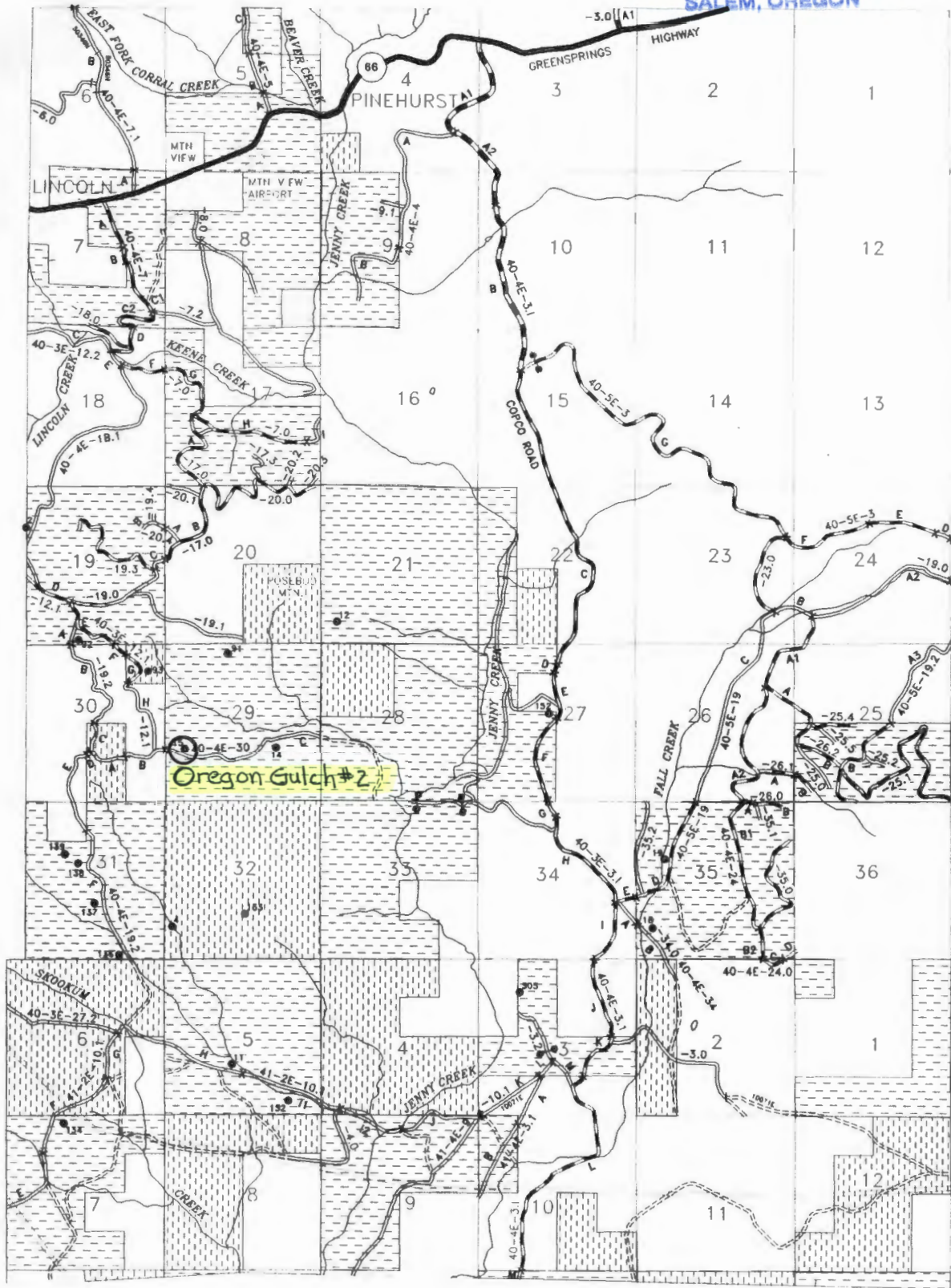



# Oregon Water Resources Department Notice of Exempt Reservoir

For reservoirs built before January 1, 1995, that:

- Store less than 9.2 acre-feet of water, or
- Have a dam less than 10 feet high.

The deadline for submitting a Notice of Exempt Reservoir is January 31, 1997.

# RECEIVED

JAN 28 1997

WATER RESOURCES DEPT.  
SALEM, OREGON

Landowner: U.S. Department of the Interior, Bureau of Land Management

Authorized Agent: Jones, David MI A.

Address: Medford District  
3040 Biddle Road  
Medford Oregon 97504

Phone: City State Zip  
(541) 770-2200

FAX: Home Work  
(541) 770-2400 E-Mail Address: \_\_\_\_\_

A. County of use: Jackson . B. River basin (see reverse): Klamath .

### C. Legal description of reservoir location:

Township	Range	Section	Quarter/Quarter	Tax Lot #
41S	2E	11	NWNE	-----

D. Name, if any, of reservoir: Pilot Rock . E. Reservoir in existence since: 7 / 26 / 83 .  
MM DD YY

F. Source of water: Unnamed Stream which flows into Hutton Creek .  
Name of river or creek Name of river or creek

G. Maximum height of dam: 10.8 feet.

H. Quantity of water stored in reservoir at maximum capacity (see reverse): 0.22 acre-feet.

I. Water stored in reservoir is used for (see reverse): Forest/Range Mgt. (road operations) .

J. Rate and area of use—Refer to chart on the back of this form. For each type of water use listed in Item I., show the quantity of water used and, if applicable, the number of acres on which water is used. Road operations 0.012 cfs; NTE 0.40 acre-feet.

**BEFORE YOU SIGN AND SUBMIT THIS APPLICATION . . . HAVE YOU:**

Answered each question on this form as completely as possible?

Attached a legible map showing township, section, range, quarter-quarter & tax lot number?

By my signature below, I swear that all statements made and information provided in this application are true to the best of my knowledge.

David A. Jones  
(Signature of Landowner / Agent)

David A. Jones, District Manager  
(Printed name and title)

1/21/97  
(Date)

For Department Use: P-82570-45  
File # \_\_\_\_\_ Date received \_\_\_\_\_



# Oregon's major river basins:

- |               |                 |              |
|---------------|-----------------|--------------|
| 1-North Coast | 8-Grande Ronde  | 15-Rogue     |
| 2-Willamette  | 9-Powder        | 16.Umpqua    |
| 3-Sandy       | 10-Malheur      | 17-S. Coast  |
| 4-Hood        | 11-Owyhee       | 18-Mid Coast |
| 5-Deschutes   | 12-Malheur L.   | 19-Columbia  |
| 6-John Day    | 13-Goose/Summer | 20-Snake     |
| 7-Umatilla    | 14-Klamath      |              |

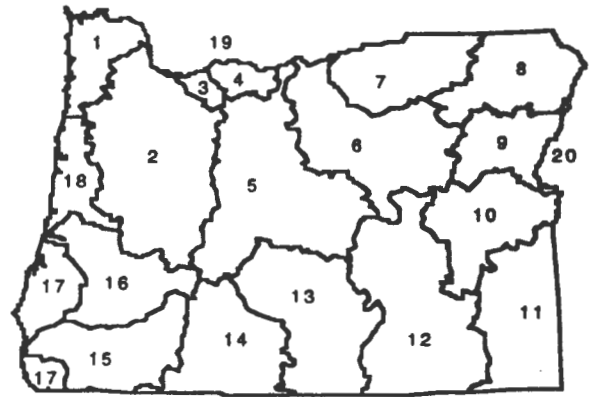

## Rate and Area of Use

cfs-cubic feet per second                      gpm-gallons per minute

### Agriculture, Land Management

Gen. Agriculture	cfs/gpm	# acres	_____	Cranberry	cfs/gpm	# acres	_____	
Irrigation	cfs/gpm	# acres	_____	Nursery Operatn.	cfs/gpm	# acres	_____	
Stockwater	cfs/gpm	# acres	_____	Temp. Control	cfs/gpm	# acres	_____	
Aquatic Life	cfs/gpm	# acres	_____	Forest/Range Mgt	cfs	0.012	# acres	8
Other:	cfs/gpm	# acres	_____	Other:	cfs/gpm	# acres	_____	

### Industrial/Commercial Uses

Industrial	cfs/gpm	_____	Commercial	cfs/gpm	_____
Fire Protection	cfs/gpm	_____	Mining	cfs/gpm	_____
Power Dev.	cfs/gpm	_____	Other:	cfs/gpm	_____

### Drinking Water Supply

Human Consumption	cfs/gpm	_____	Domestic	cfs/gpm	_____
Domestic			Other:	cfs/gpm	_____
Expanded	cfs/gpm	_____			

### Community Water Supply

Municipal	cfs/gpm	_____	Quasi-Municipal	cfs/gpm	_____
Group Domestic	cfs/gpm	_____	Storm Water Mgt	cfs/gpm	_____
Other:	cfs/gpm	_____	Other:	cfs/gpm	_____

### Environmental Benefits

Pollution Abatement	cfs/gpm	_____	Recreation	cfs/gpm	_____
Wetland Enhancement	cfs/gpm	_____	Wildlife	cfs/gpm	_____
Other:	cfs/gpm	_____	Other:	cfs/gpm	_____

RECEIVED

T40S & 41S R2E  
PILOT ROCK

JAN 28 1997

WATER RESOURCES DEPT.  
SALEM, OREGON

1" = 1 MILE

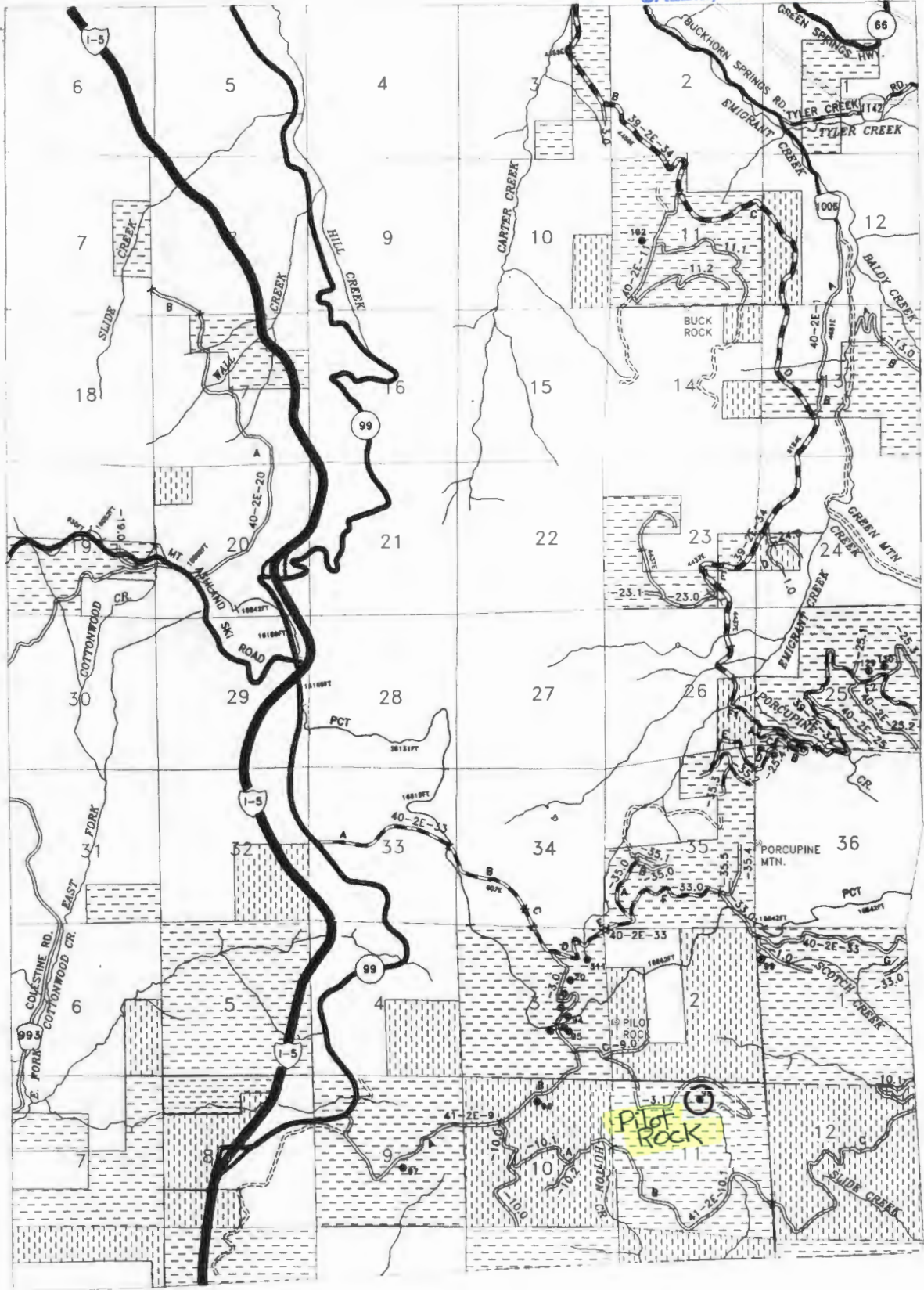





# Oregon Water Resources Department Notice of Exempt Reservoir

For reservoirs built before January 1, 1995, that:

- Store less than 9.2 acre-feet of water, or
- Have a dam less than 10 feet high.

The deadline for submitting a Notice of Exempt Reservoir is January 31, 1997.

RECEIVED

JAN 28 1997

WATER RESOURCES DEPT.  
SALEM, OREGON

Landowner: U.S. Department of the Interior, Bureau of Land Management

Authorized Agent: Jones, David MI  
A.

Address: Medford District MI  
3040 Biddle Road  
Medford Oregon 97504

Phone: City State Zip  
(541) 770-2200

FAX: Home Work  
(541) 770-2400 E-Mail Address: \_\_\_\_\_

A. County of use: Jackson . B. River basin (see reverse): Rogue

### C. Legal description of reservoir location:

Township	Range	Section	Quarter/Quarter	Tax Lot #
41S	2E	3	SWNE	-----

D. Name, if any, of reservoir: Porcupine . E. Reservoir in existence since: 11 / 3 / 81  
MM DD YY

F. Source of water: Unnamed Stream which flows into Emigrant Creek  
Name of river or creek Name of river or creek

G. Maximum height of dam: 11.6 feet.

H. Quantity of water stored in reservoir at maximum capacity (see reverse): 0.10 acre-feet.

I. Water stored in reservoir is used for (see reverse): Forest/Range Mgt. (road operations and prescribed fire)

J. Rate and area of use—Refer to chart on the back of this form. For each type of water use listed in Item I., show the quantity of water used and, if applicable, the number of acres on which water is used. Road operations 0.015 cfs and prescribed fire 0.019 cfs  
NTE 0.96 acre-feet

**BEFORE YOU SIGN AND SUBMIT THIS APPLICATION . . . HAVE YOU:**

Answered each question on this form as completely as possible?

Attached a legible map showing township, section, range, quarter-quarter & tax lot number?

By my signature below, I swear that all statements made and information provided in this application are true to the best of my knowledge.

David A. Jones  
(Signature of Landowner/Agent)

David A. Jones, District Manager  
(Printed name and title)

1/21/97  
(Date)

For Department Use: 8-82570-416  
File # \_\_\_\_\_ Date received \_\_\_\_\_

# Oregon's major river basins:

- |               |                 |              |
|---------------|-----------------|--------------|
| 1-North Coast | 8-Grande Ronde  | 15-Rogue     |
| 2-Willamette  | 9-Powder        | 16. Umpqua   |
| 3-Sandy       | 10-Malheur      | 17-S. Coast  |
| 4-Hood        | 11-Owyhee       | 18-Mid Coast |
| 5-Deschutes   | 12-Malheur L.   | 19-Columbia  |
| 6-John Day    | 13-Goose/Summer | 20-Snake     |
| 7-Umatilla    | 14-Klamath      |              |

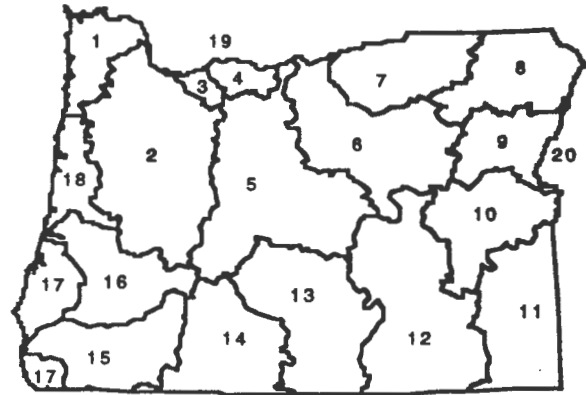

## Rate and Area of Use

cfs-cubic feet per second                      gpm-gallons per minute

### Agriculture, Land Management

Gen. Agriculture	cfs/gpm	# acres	Cranberry	cfs/gpm	# acres
Irrigation	cfs/gpm	# acres	Nursery Operatn.	cfs/gpm	# acres
Stockwater	cfs/gpm	# acres	Temp. Control	cfs/gpm	# acres
Aquatic Life	cfs/gpm	# acres	Forest/Range Mgt	cfs. 0.034	# acres 210
Other:	cfs/gpm	# acres	Other:	cfs/gpm	# acres

### Industrial/Commercial Uses

Industrial	cfs/gpm	_____	Commercial	cfs/gpm	_____
Fire Protection	cfs/gpm	_____	Mining	cfs/gpm	_____
Power Dev.	cfs/gpm	_____	Other:	cfs/gpm	_____

### Drinking Water Supply

Human Consumption	cfs/gpm	_____	Domestic	cfs/gpm	_____
Domestic			Other:	cfs/gpm	_____
Expanded	cfs/gpm	_____			

### Community Water Supply

Municipal	cfs/gpm	_____	Quasi-Municipal	cfs/gpm	_____
Group Domestic	cfs/gpm	_____	Storm Water Mgt	cfs/gpm	_____
Other:	cfs/gpm	_____	Other:	cfs/gpm	_____

### Environmental Benefits

Pollution Abatement	cfs/gpm	_____	Recreation	cfs/gpm	_____
Wetland Enhancement	cfs/gpm	_____	Wildlife	cfs/gpm	_____
Other:	cfs/gpm	_____	Other:	cfs/gpm	_____



T40S & 41S R2E  
PILOT ROCK

RECEIVED

JAN 28 1997

WATER RESOURCES DEPT  
SALEM, OREGON

1" = 1 MILE

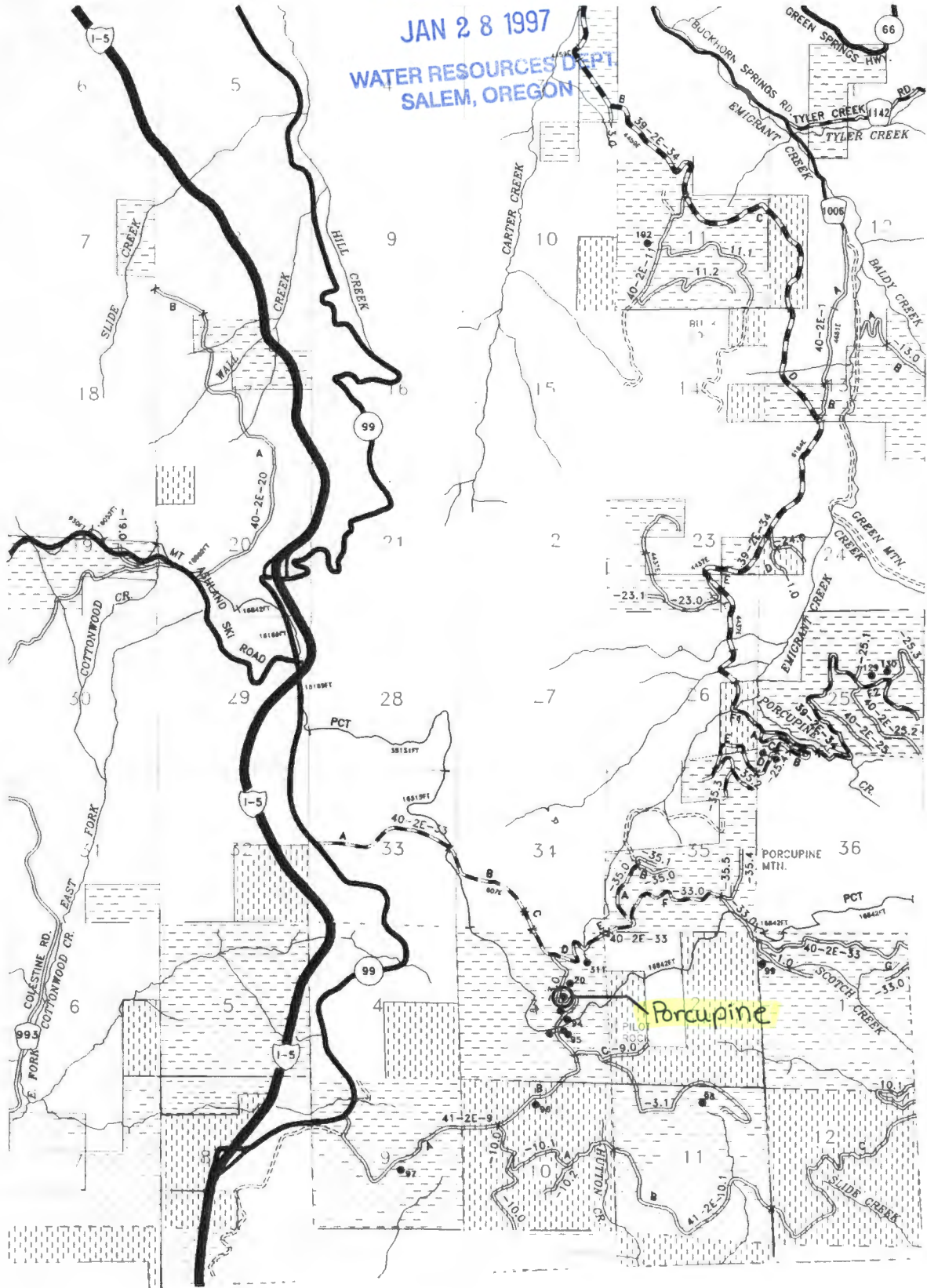



# Oregon Water Resources Department Notice of Exempt Reservoir

For reservoirs built before January 1, 1995, that:

- Store less than 9.2 acre-feet of water, or
- Have a dam less than 10 feet high.

The deadline for submitting a Notice of Exempt Reservoir is January 31, 1997.

RECEIVED

JAN 28 1997

WATER RESOURCES DEPT.  
EM, OREGON

Landowner: U.S. Department of the Interior, Bureau of Land Management

Authorized Agent: Jones, David MI  
Last name First name A.

Address: Medford District  
3040 Biddle Road  
Medford Oregon 97504  
City State Zip

Phone: (541) 770-2200  
Home Work

FAX: (541) 770-2400 E-Mail Address: \_\_\_\_\_

A. County of use: Jackson B. River basin (see reverse): Rogue

### C. Legal description of reservoir location:

Township	Range	Section	Quarter/Quarter	Tax Lot #
40S	2E	25	SWSE	-----

D. Name, if any, of reservoir: Porcupine Creek E. Reservoir in existence since: 8 / 14 / 86  
MM DD YY

F. Source of water: Porcupine Creek which flows into Emigrant Creek  
Name of river or creek Name of river or creek

G. Maximum height of dam: 5.5 feet.

H. Quantity of water stored in reservoir at maximum capacity (see reverse): 0.02 acre-feet.

I. Water stored in reservoir is used for (see reverse): Forest/Range Mgt. (road operations)

J. Rate and area of use—Refer to chart on the back of this form. For each type of water use listed in Item I., show the quantity of water used and, if applicable, the number of acres on which water is used. Road operations 0.0124 cfs; NTE 0.40 acre-feet

**BEFORE YOU SIGN AND SUBMIT THIS APPLICATION . . . HAVE YOU:**

Answered each question on this form as completely as possible?

Attached a legible map showing township, section, range, quarter-quarter & tax lot number?

By my signature below, I swear that all statements made and information provided in this application are true to the best of my knowledge.

David A. Jones  
(Signature of Landowner/Agent)

David A. Jones, District Manager  
(Printed name and title)

1/21/97  
(Date)

For Department Use P-52570-47  
File # Date received



## Oregon's major river basins:

- |               |                 |              |
|---------------|-----------------|--------------|
| 1-North Coast | 8-Grande Ronde  | 15-Rogue     |
| 2-Willamette  | 9-Powder        | 16. Umpqua   |
| 3-Sandy       | 10-Malheur      | 17-S. Coast  |
| 4-Hood        | 11-Owyhee       | 18-Mid Coast |
| 5-Deschutes   | 12-Malheur L.   | 19-Columbia  |
| 6-John Day    | 13-Goose/Summer | 20-Snake     |
| 7-Umatilla    | 14-Klamath      |              |

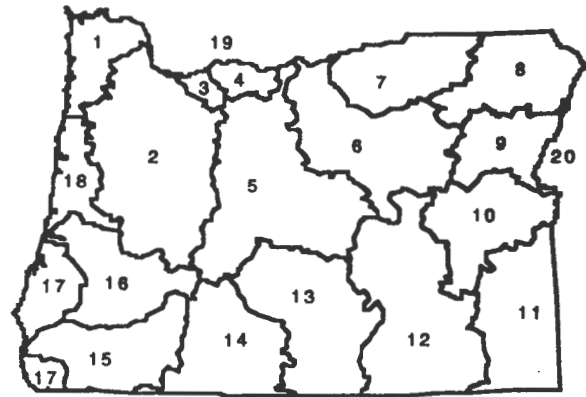

### Rate and Area of Use

cfs-cubic feet per second                      gpm-gallons per minute

#### Agriculture, Land Management

Gen. Agriculture	cfs/gpm ___ # acres ___	Cranberry	cfs/gpm ___ # acres ___
Irrigation	cfs/gpm ___ # acres ___	Nursery Operatn.	cfs/gpm ___ # acres ___
Stockwater	cfs/gpm ___ # acres ___	Temp. Control	cfs/gpm ___ # acres ___
Aquatic Life	cfs/gpm ___ # acres ___	Forest/Range Mgt	cfs 0.0124 # acres 8
Other:	cfs/gpm ___ # acres ___	Other:	cfs/gpm ___ # acres ___

#### Industrial/Commercial Uses

Industrial	cfs/gpm _____	Commercial	cfs/gpm _____
Fire Protection	cfs/gpm _____	Mining	cfs/gpm _____
Power Dev.	cfs/gpm _____	Other:	cfs/gpm _____

#### Drinking Water Supply

Human Consumption	cfs/gpm _____	Domestic	cfs/gpm _____
Domestic	cfs/gpm _____	Other:	cfs/gpm _____
Expanded	cfs/gpm _____		

#### Community Water Supply

Municipal	cfs/gpm _____	Quasi-Municipal	cfs/gpm _____
Group Domestic	cfs/gpm _____	Storm Water Mgt	cfs/gpm _____
Other:	cfs/gpm _____	Other:	cfs/gpm _____

#### Environmental Benefits

Pollution Abatement	cfs/gpm _____	Recreation	cfs/gpm _____
Wetland Enhancement	cfs/gpm _____	Wildlife	cfs/gpm _____
Other:	cfs/gpm _____	Other:	cfs/gpm _____

T40S & 41S R2E  
PILOT ROCK

RECEIVED

JAN 28 1997

WATER RESOURCES DEPT.  
SALEM, OREGON

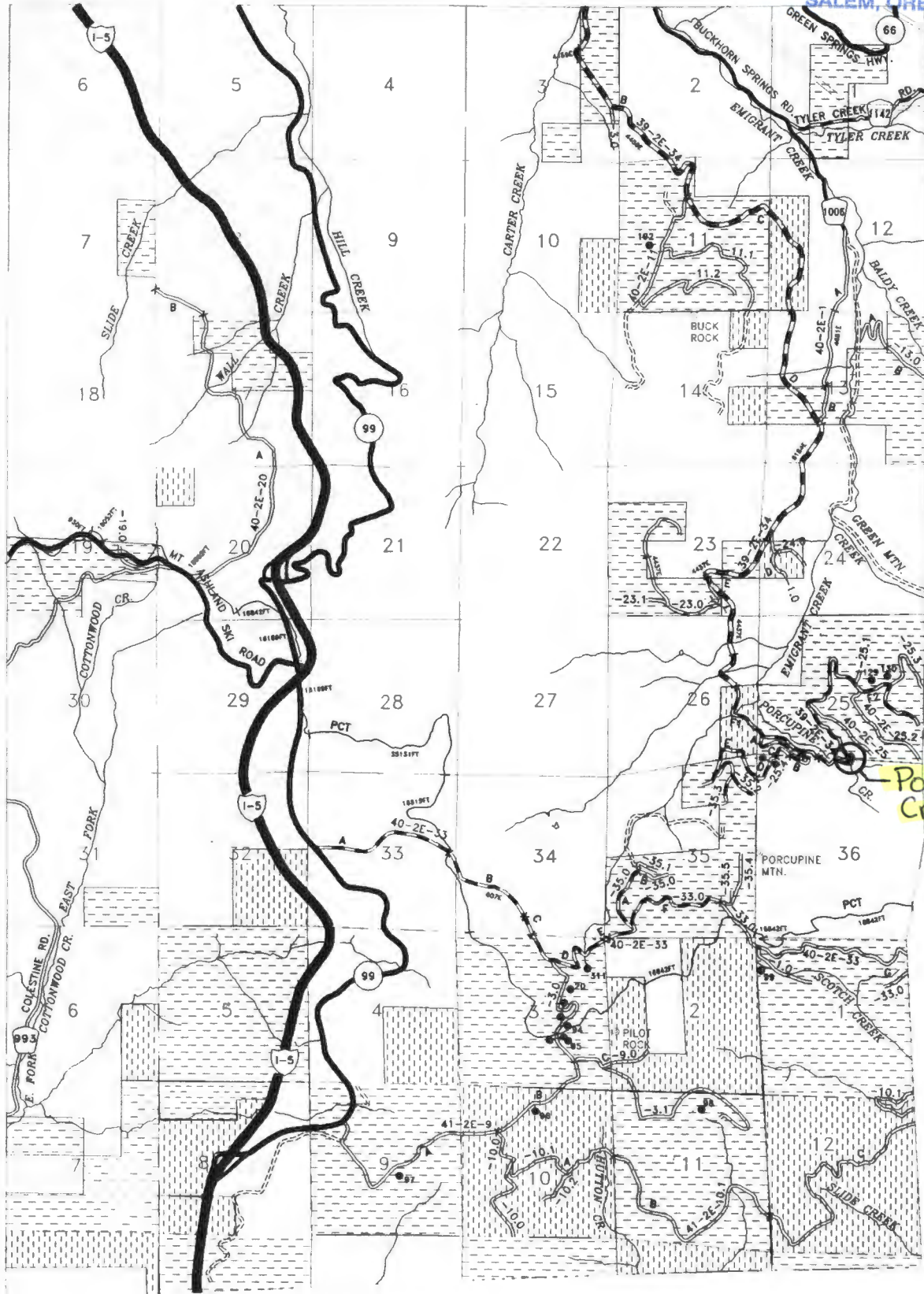





# Oregon Water Resources Department Notice of Exempt Reservoir

RECEIVED

For reservoirs built before January 1, 1995, that:

- Store less than 9.2 acre-feet of water, or
- Have a dam less than 10 feet high.

JAN 28 1997

WATER RESOURCES DEPT.  
M, OREGON

The deadline for submitting a Notice of Exempt Reservoir is January 31, 1997.

Landowner: U.S. Department of the Interior, Bureau of Land Management

Authorized Agent: Jones, David MI  
MI

Address: Medford District  
3040 Biddle Road  
Medford Oregon 97504

Phone: City State Zip  
(541) 770-2200

FAX: Home Work  
(541) 770-2400 E-Mail Address: \_\_\_\_\_

A. County of use: Jackson . B. River basin (see reverse): Rogue .

### C. Legal description of reservoir location:

Township	Range	Section	Quarter/Quarter	Tax Lot #
40S	2E	35	NWSW	-----

D. Name, if any, of reservoir: Porcupine Mountain . E. Reservoir in existence since: 8 / 14 / 86 .  
MM DD YY

F. Source of water: Spring which flows into Emigrant Creek .  
Name of river or creek Name of river or creek

G. Maximum height of dam: 11 feet.

H. Quantity of water stored in reservoir at maximum capacity (see reverse): 0.03 acre-feet.

I. Water stored in reservoir is used for (see reverse): Forest/Range Mgt. (road operations) .

J. Rate and area of use—Refer to chart on the back of this form. For each type of water use listed in Item I., show the quantity of water used and, if applicable, the number of acres on which water is used. Road operations 0.0093 cfs; NTE 0.28 acre-feet

**BEFORE YOU SIGN AND SUBMIT THIS APPLICATION . . . HAVE YOU:**

Answered each question on this form as completely as possible?

Attached a legible map showing township, section, range, quarter-quarter & tax lot number?

By my signature below, I swear that all statements made and information provided in this application are true to the best of my knowledge.

David A. Jones  
(Signature of Landowner/Agent)

David A. Jones, District Manager  
(Printed name and title)

1/21/97  
(Date)

For Department Use: P-82570-48  
File # \_\_\_\_\_ Date received \_\_\_\_\_

# Oregon's major river basins:

- |               |                 |              |
|---------------|-----------------|--------------|
| 1-North Coast | 8-Grande Ronde  | 15-Rogue     |
| 2-Willamette  | 9-Powder        | 16. Umpqua   |
| 3-Sandy       | 10-Malheur      | 17-S. Coast  |
| 4-Hood        | 11-Owyhee       | 18-Mid Coast |
| 5-Deschutes   | 12-Malheur L.   | 19-Columbia  |
| 6-John Day    | 13-Goose/Summer | 20-Snake     |
| 7-Umatilla    | 14-Klamath      |              |

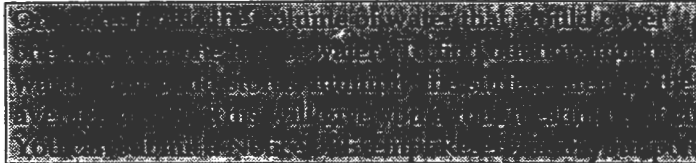
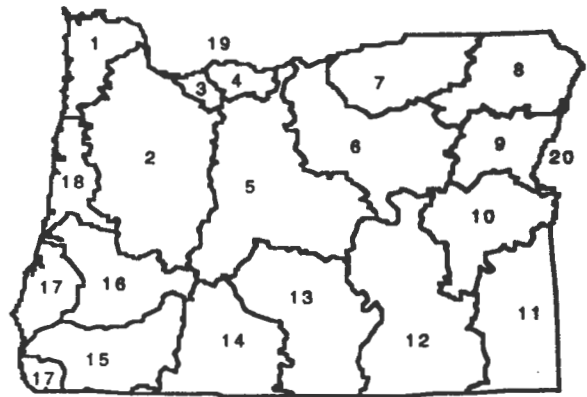

<b>Rate and Area of Use</b>			
cfs-cubic feet per second		gpm-gallons per minute	
<b>Agriculture, Land Management</b>			
Gen. Agriculture	cfs/gpm	# acres	_____
Irrigation	cfs/gpm	# acres	_____
Stockwater	cfs/gpm	# acres	_____
Aquatic Life	cfs/gpm	# acres	_____
Other:	cfs/gpm	# acres	_____
Cranberry	cfs/gpm	# acres	_____
Nursery Operatn.	cfs/gpm	# acres	_____
Temp. Control	cfs/gpm	# acres	_____
Forest/Range Mgt	cfs	0.0093 # acres	6
Other:	cfs/gpm	# acres	_____
<b>Industrial/Commercial Uses</b>			
Industrial	cfs/gpm	_____	_____
Fire Protection	cfs/gpm	_____	_____
Power Dev.	cfs/gpm	_____	_____
Commercial	cfs/gpm	_____	_____
Mining	cfs/gpm	_____	_____
Other:	cfs/gpm	_____	_____
<b>Drinking Water Supply</b>			
Human Consumption	cfs/gpm	_____	_____
Domestic	cfs/gpm	_____	_____
Expanded	cfs/gpm	_____	_____
Domestic	cfs/gpm	_____	_____
Other:	cfs/gpm	_____	_____
<b>Community Water Supply</b>			
Municipal	cfs/gpm	_____	_____
Group Domestic	cfs/gpm	_____	_____
Other:	cfs/gpm	_____	_____
Quasi-Municipal	cfs/gpm	_____	_____
Storm Water Mgt	cfs/gpm	_____	_____
Other:	cfs/gpm	_____	_____
<b>Environmental Benefits</b>			
Pollution Abatement	cfs/gpm	_____	_____
Wetland Enhancement	cfs/gpm	_____	_____
Other:	cfs/gpm	_____	_____
Recreation	cfs/gpm	_____	_____
Wildlife	cfs/gpm	_____	_____
Other:	cfs/gpm	_____	_____



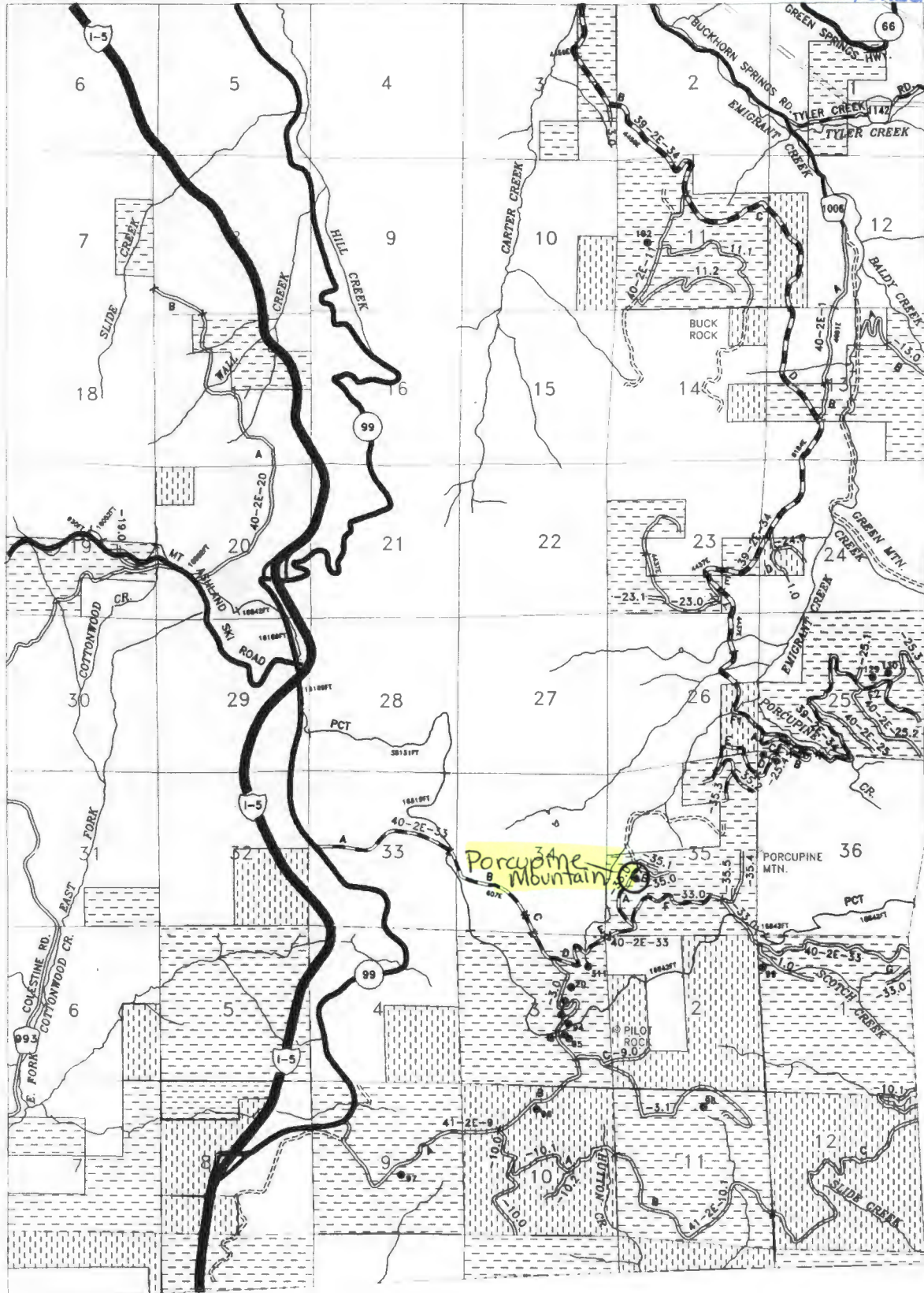



# Oregon Water Resources Department Notice of Exempt Reservoir

For reservoirs built before January 1, 1995, that:

- Store less than 9.2 acre-feet of water, or
- Have a dam less than 10 feet high.

The deadline for submitting a Notice of Exempt Reservoir is January 31, 1997.

RECEIVED

JAN 28 1997

WATER RESOURCES DEPT.  
SALEM, OREGON

Landowner: U.S. Department of the Interior, Bureau of Land Management

Authorized Agent: Jones, David MI  
A.

Address: Medford District Medford Oregon 97504  
3040 Biddle Road

Phone: City State Zip  
(541) 770-2200

FAX: Home Work  
(541) 770-2400 E-Mail Address: \_\_\_\_\_

A. County of use: Jackson B. River basin (see reverse): Klamath

### C. Legal description of reservoir location:

Township	Range	Section	Quarter/Quarter	Tax Lot #
40S	4E	19	NWSW	-----

D. Name, if any, of reservoir: Randcore Pass E. Reservoir in existence since: 6 /29/ 81  
MM DD YY

F. Source of water: Unnamed Stream which flows into Jenny Creek  
Name of river or creek Name of river or creek

G. Maximum height of dam: 4.5 feet.

H. Quantity of water stored in reservoir at maximum capacity (see reverse): 0.03 acre-feet.

I. Water stored in reservoir is used for (see reverse): Forest/Range Mgt. (road operations and prescribed fire)

J. Rate and area of use—Refer to chart on the back of this form. For each type of water use listed in Item I., show the quantity of water used and, if applicable, the number of acres on which water is used. Road operations 0.0077 cfs and prescribed fire 0.019 cfs  
NTE 0.84 acre-feet.

**BEFORE YOU SIGN AND SUBMIT THIS APPLICATION . . . HAVE YOU:**

Answered each question on this form as completely as possible?

Attached a legible map showing township, section, range, quarter-quarter & tax lot number?

By my signature below, I swear that all statements made and information provided in this application are true to the best of my knowledge.

David A. Jones David A. Jones, District Manager 1/21/97  
(Signature of Landowner/ Agent) (Printed name and title) (Date)

For Department Use: P-82570-49  
File # \_\_\_\_\_ Date received \_\_\_\_\_





T40S & 41S R4E  
PINEHURST

RECEIVED

JAN 28 1997

WATER RESOURCES DEPT. SALEM, OREGON

1" = 1 MILE

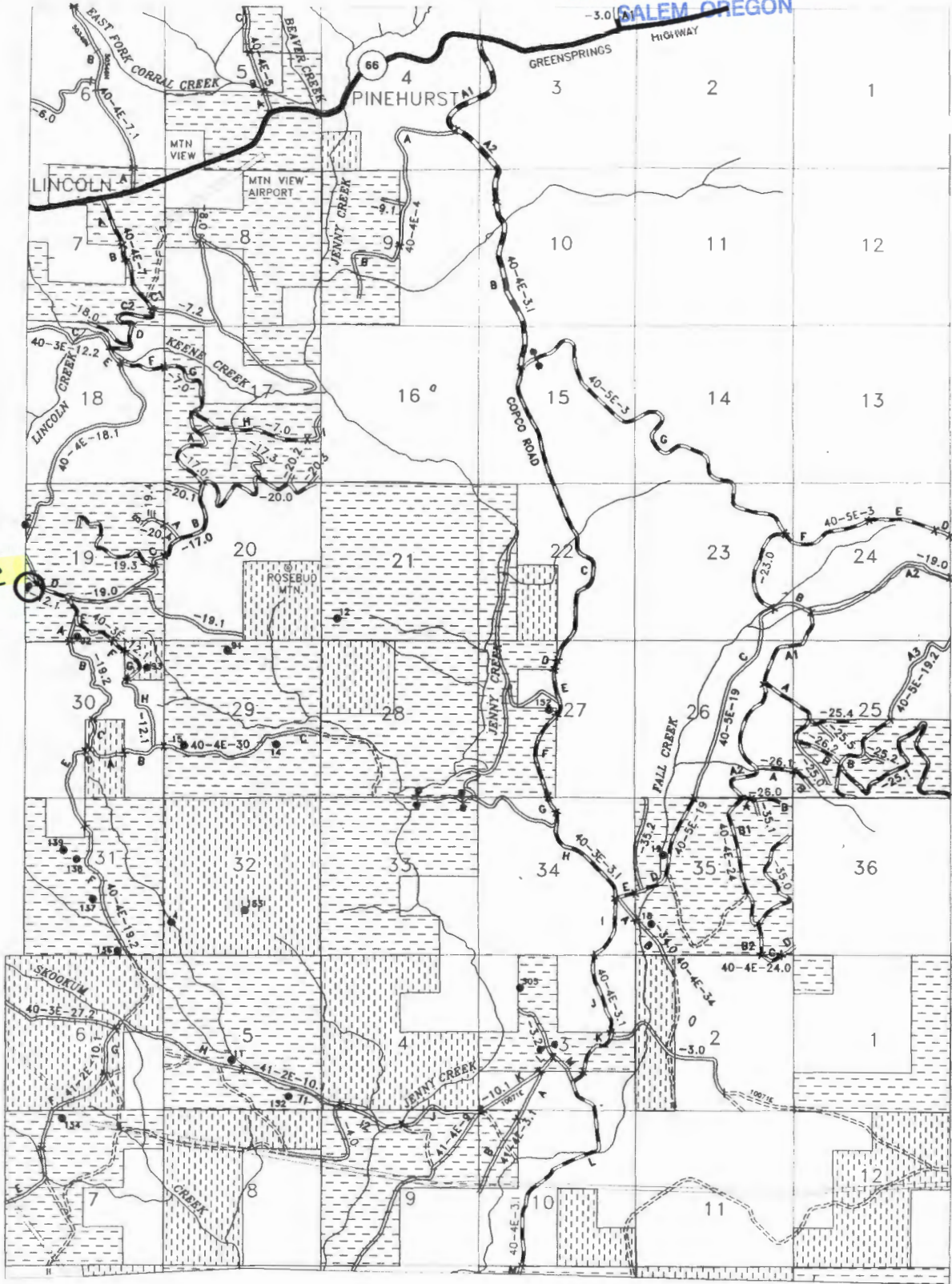

Randcore Pass





# Oregon Water Resources Department Notice of Exempt Reservoir

For reservoirs built before January 1, 1995, that:

- Store less than 9.2 acre-feet of water, or
- Have a dam less than 10 feet high.

The deadline for submitting a Notice of Exempt Reservoir is January 31, 1997.

**RECEIVED**  
 JAN 28 1997  
 WATER RESOURCES DEPT.  
 SALEM, OREGON

Landowner: U.S. Department of the Interior, Bureau of Land Management

Authorized Agent: Jones, David MI  
 Last name First name A.

Address: Medford District Medford Oregon 97504  
 Last name First name MI  
 3040 Biddle Road  
 City State Zip

Phone: (541) 770-2200  
 Home Work

FAX: (541) 770-2400 E-Mail Address: \_\_\_\_\_

A. County of use: Jackson . B. River basin (see reverse): Rogue

### C. Legal description of reservoir location:

Township	Range	Section	Quarter/Quarter	Tax Lot #
39S	3W	35	SENE	-----

D. Name, if any, of reservoir: Ridge Line . E. Reservoir in existence since: 6 /18 / 84 .  
MM DD YY

F. Source of water: Unnamed Stream which flows into Armstrong Gulch .  
Name of river or creek Name of river or creek

G. Maximum height of dam: 11.5 feet.

H. Quantity of water stored in reservoir at maximum capacity (see reverse): 0.04 acre-feet.

I. Water stored in reservoir is used for (see reverse): Forest/Range Mgt. (road operations) .

J. Rate and area of use—Refer to chart on the back of this form. For each type of water use listed in Item I., show the quantity of water used and, if applicable, the number of acres on which water is used. Road operations 0.0062 cfs; NTE 0.18 acre-feet.

**BEFORE YOU SIGN AND SUBMIT THIS APPLICATION . . . HAVE YOU:**

Answered each question on this form as completely as possible?

Attached a legible map showing township, section, range, quarter-quarter & tax lot number?

By my signature below, I swear that all statements made and information provided in this application are true to the best of my knowledge.

David A. Jones David A. Jones, District Manager 1/21/97  
 (Signature of Landowner/Agent) (Printed name and title) (Date)

For Department Use P-82570-50  
 File # \_\_\_\_\_ Date received \_\_\_\_\_

## Oregon's major river basins:

- |               |                 |              |
|---------------|-----------------|--------------|
| 1-North Coast | 8-Grande Ronde  | 15-Rogue     |
| 2-Willamette  | 9-Powder        | 16. Umpqua   |
| 3-Sandy       | 10-Malheur      | 17-S. Coast  |
| 4-Hood        | 11-Owyhee       | 18-Mid Coast |
| 5-Deschutes   | 12-Malheur L.   | 19-Columbia  |
| 6-John Day    | 13-Goose/Summer | 20-Snake     |
| 7-Umatilla    | 14-Klamath      |              |

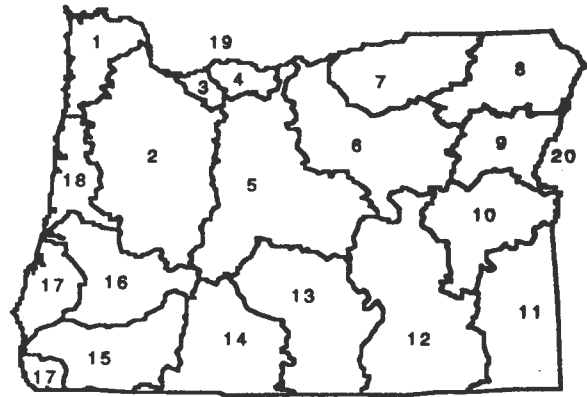

### Rate and Area of Use

cfs-cubic feet per second                      gpm-gallons per minute

#### Agriculture, Land Management

Gen. Agriculture	cfs/gpm	# acres	Cranberry	cfs/gpm	# acres
Irrigation	cfs/gpm	# acres	Nursery Operatn.	cfs/gpm	# acres
Stockwater	cfs/gpm	# acres	Temp. Control	cfs/gpm	# acres
Aquatic Life	cfs/gpm	# acres	Forest/Range Mgt	cfs 0.0062	# acres 4
Other:	cfs/gpm	# acres	Other:	cfs/gpm	# acres

#### Industrial/Commercial Uses

Industrial	cfs/gpm	_____	Commercial	cfs/gpm	_____
Fire Protection	cfs/gpm	_____	Mining	cfs/gpm	_____
Power Dev.	cfs/gpm	_____	Other:	cfs/gpm	_____

#### Drinking Water Supply

Human Consumption	cfs/gpm	_____	Domestic	cfs/gpm	_____
Domestic			Other:	cfs/gpm	_____
Expanded	cfs/gpm	_____			

#### Community Water Supply

Municipal	cfs/gpm	_____	Quasi-Municipal	cfs/gpm	_____
Group Domestic	cfs/gpm	_____	Storm Water Mgt	cfs/gpm	_____
Other:	cfs/gpm	_____	Other:	cfs/gpm	_____

#### Environmental Benefits

Pollution Abatement	cfs/gpm	_____	Recreation	cfs/gpm	_____
Wetland Enhancement	cfs/gpm	_____	Wildlife	cfs/gpm	_____
Other:	cfs/gpm	_____	Other:	cfs/gpm	_____



RECEIVED

JAN 28 1997

WATER RESOURCES DEPT.  
SALEM, OREGON

T39S R3W  
BOAZ MTN.

1" = 1 MILE

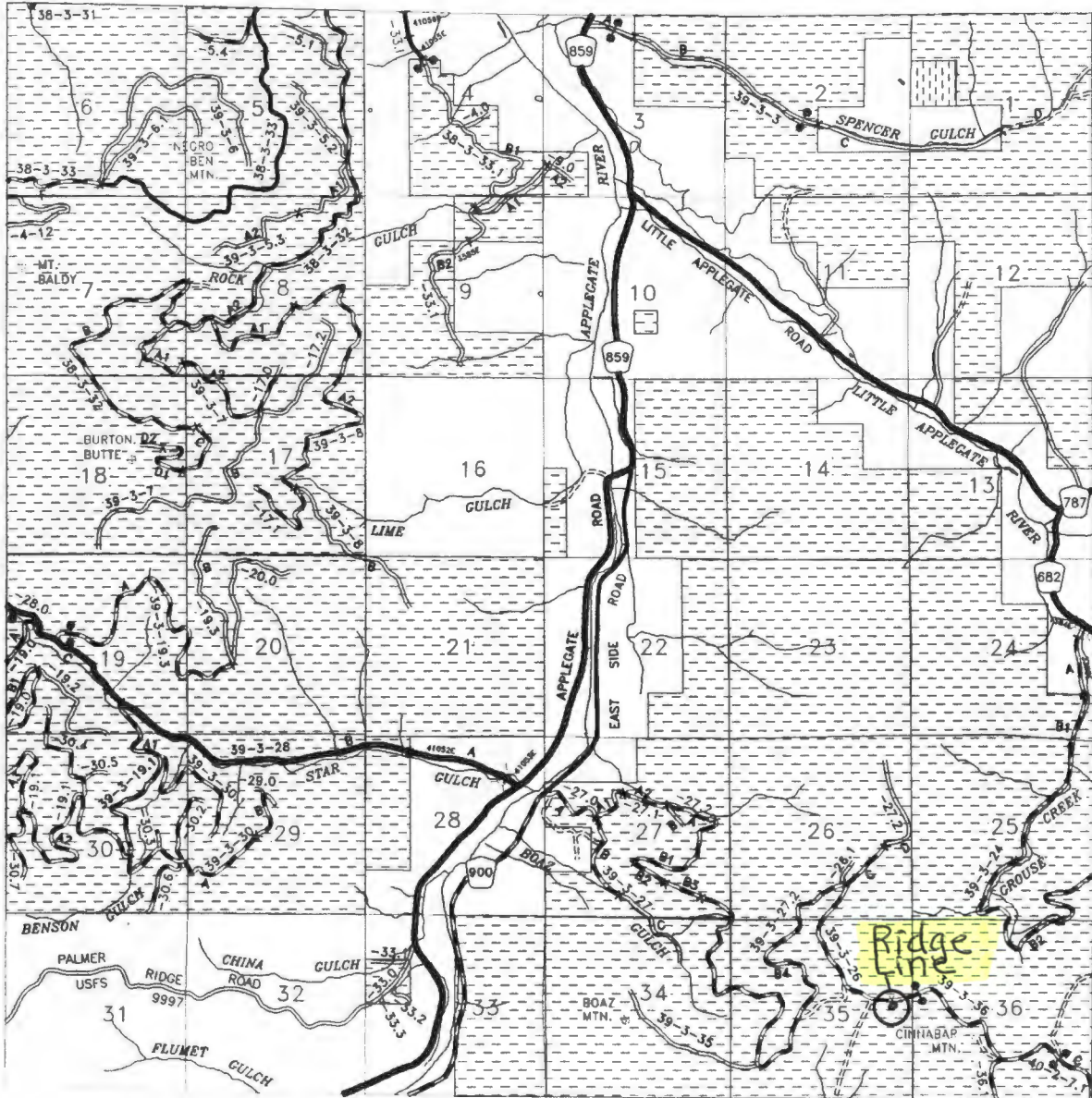



# Oregon Water Resources Department Notice of Exempt Reservoir

For reservoirs built before January 1, 1995, that:

- Store less than 9.2 acre-feet of water, or
- Have a dam less than 10 feet high.

The deadline for submitting a Notice of Exempt Reservoir is January 31, 1997.

RECEIVED

JAN 28 1997

WATER RESOURCES DEPT.  
SALEM, OREGON

Landowner: U.S. Department of the Interior, Bureau of Land Management

Authorized Agent: Jones, David MI  
Last name First name A.

Address: Medford District MI  
3040 Biddle Road Last name First name

Medford Oregon 97504  
City State Zip

Phone: (541) 770-2200  
Home Work

FAX: (541) 770-2400 E-Mail Address: \_\_\_\_\_

A. County of use: Jackson . B. River basin (see reverse): Klamath

### C. Legal description of reservoir location:

Township	Range	Section	Quarter/Quarter	Tax Lot #
39S	3E	23	NENE	-----

D. Name, if any, of reservoir: Rock Spring Detention E. Reservoir in existence since: 1 / 1 / 58  
MM DD YY

F. Source of water: Unnamed Stream which flows into Beaver Creek  
Name of river or creek Name of river or creek

G. Maximum height of dam: 6 feet.

H. Quantity of water stored in reservoir at maximum capacity (see reverse): 0.022 acre-feet.

I. Water stored in reservoir is used for (see reverse): Forest/Range Mgt. (road operations)

J. Rate and area of use—Refer to chart on the back of this form. For each type of water use listed in Item I., show the quantity of water used and, if applicable, the number of acres on which water is used. Road operations 0.0077 cfs; NTE 0.34 acre-feet

**BEFORE YOU SIGN AND SUBMIT THIS APPLICATION . . . HAVE YOU:**

Answered each question on this form as completely as possible?

Attached a legible map showing township, section, range, quarter-quarter & tax lot number?

By my signature below, I swear that all statements made and information provided in this application are true to the best of my knowledge.

David A. Jones  
(Signature of Landowner/Agent)

David A. Jones, District Manager  
(Printed name and title)

1/21/97  
(Date)

For Department Use P-82570-51

File # \_\_\_\_\_ Date received \_\_\_\_\_



# Oregon's major river basins:

- |               |                 |              |
|---------------|-----------------|--------------|
| 1-North Coast | 8-Grande Ronde  | 15-Rogue     |
| 2-Willamette  | 9-Powder        | 16. Umpqua   |
| 3-Sandy       | 10-Malheur      | 17-S. Coast  |
| 4-Hood        | 11-Owyhee       | 18-Mid Coast |
| 5-Deschutes   | 12-Malheur L.   | 19-Columbia  |
| 6-John Day    | 13-Goose/Summer | 20-Snake     |
| 7-Umatilla    | 14-Klamath      |              |

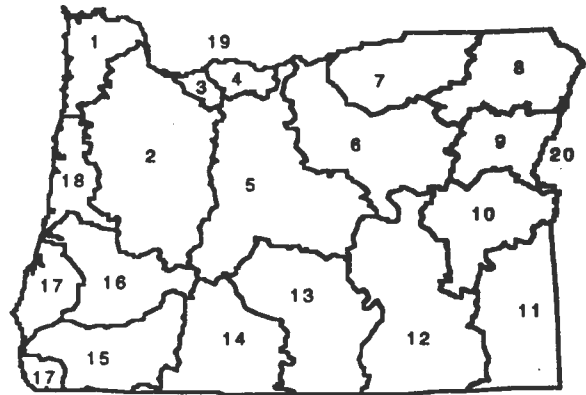

## Rate and Area of Use

cfs-cubic feet per second                      gpm-gallons per minute

### Agriculture, Land Management

Gen. Agriculture	cfs/gpm	# acres	Cranberry	cfs/gpm	# acres
Irrigation	cfs/gpm	# acres	Nursery Operatn.	cfs/gpm	# acres
Stockwater	cfs/gpm	# acres	Temp. Control	cfs/gpm	# acres
Aquatic Life	cfs/gpm	# acres	Forest/Range Mgt	cfs 0.0077	# acres 6
Other:	cfs/gpm	# acres	Other:	cfs/gpm	# acres

### Industrial/Commercial Uses

Industrial	cfs/gpm	_____	Commercial	cfs/gpm	_____
Fire Protection	cfs/gpm	_____	Mining	cfs/gpm	_____
Power Dev.	cfs/gpm	_____	Other:	cfs/gpm	_____

### Drinking Water Supply

Human Consumption	cfs/gpm	_____	Domestic	cfs/gpm	_____
Domestic			Other:	cfs/gpm	_____
Expanded	cfs/gpm	_____			

### Community Water Supply

Municipal	cfs/gpm	_____	Quasi-Municipal	cfs/gpm	_____
Group Domestic	cfs/gpm	_____	Storm Water Mgt	cfs/gpm	_____
Other:	cfs/gpm	_____	Other:	cfs/gpm	_____

### Environmental Benefits

Pollution Abatement	cfs/gpm	_____	Recreation	cfs/gpm	_____
Wetland Enhancement	cfs/gpm	_____	Wildlife	cfs/gpm	_____
Other:	cfs/gpm	_____	Other:	cfs/gpm	_____

RECEIVED

JAN 28 1997

T39S R3E  
HYATT LAKE

WATER RESOURCES DEPT.  
SALEM, OREGON

1" = 1 MILE

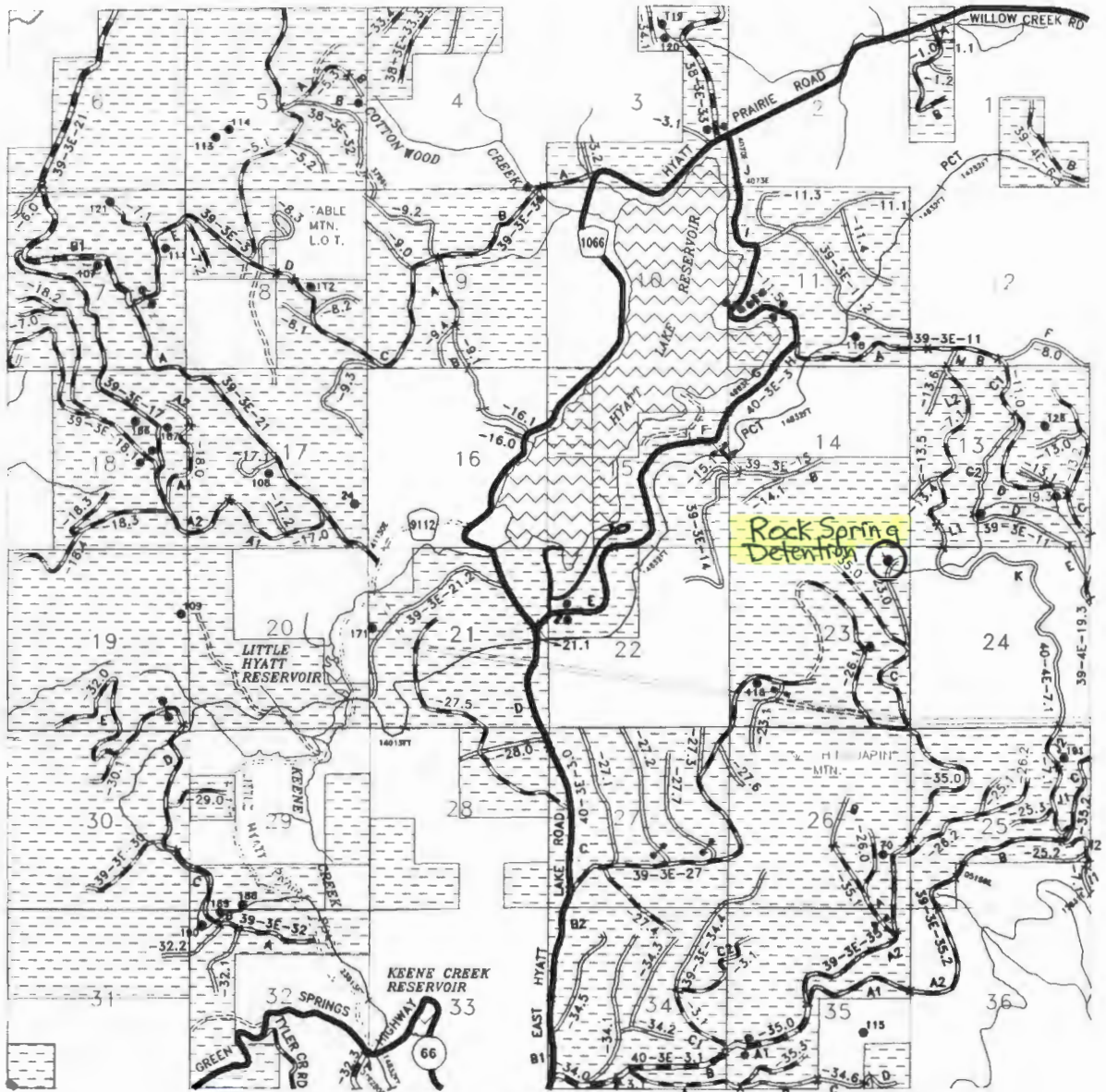





# Oregon Water Resources Department Notice of Exempt Reservoir

RECEIVED

JAN 28 1997

WATER RESOURCES DEPT.  
SALEM, OREGON

For reservoirs built before January 1, 1995, that:

- Store less than 9.2 acre-feet of water, or
- Have a dam less than 10 feet high.

The deadline for submitting a Notice of Exempt Reservoir is January 31, 1997.

Landowner: U.S. Department of the Interior, Bureau of Land Management.

Authorized Agent: Jones, David MI  
Last name First name A.

Address: Medford District Medford Oregon 97504  
Last name First name MI  
3040 Biddle Road  
City State Zip

Phone: (541) 770-2200  
Home Work

FAX: (541) 770-2400 E-Mail Address: \_\_\_\_\_

A. County of use: Jackson . B. River basin (see reverse): Klamath

### C. Legal description of reservoir location:

Township	Range	Section	Quarter/Quarter	Tax Lot #
40S	4E	30	NENE	-----

D. Name, if any, of reservoir: Root Spring . E. Reservoir in existence since: 7 / 22 / 83  
MM DD YY

F. Source of water: Spring which flows into Oregon Gulch  
Name of river or creek Name of river or creek

G. Maximum height of dam: 7.8 feet.

H. Quantity of water stored in reservoir at maximum capacity (see reverse): 0.012 acre-feet.

I. Water stored in reservoir is used for (see reverse): Forest/Range Mgt. (road operations and prescribed fire)

J. Rate and area of use—Refer to chart on the back of this form. For each type of water use listed in Item I., show the quantity of water used and, if applicable, the number of acres on which water is used. Road operations 0.0124 cfs and prescribed fire 0.019 cfs  
NTE 0.90 acre-feet

**BEFORE YOU SIGN AND SUBMIT THIS APPLICATION . . . HAVE YOU:**

Answered each question on this form as completely as possible?

Attached a legible map showing township, section, range, quarter-quarter & tax lot number?

By my signature below, I swear that all statements made and information provided in this application are true to the best of my knowledge.

David A. Jones  
(Signature of Landowner / Agent)

David A. Jones, District Manager  
(Printed name and title)

1/21/97  
(Date)

For Department Use: P-82570-152  
File: \_\_\_\_\_ Date received: \_\_\_\_\_

# Oregon's major river basins:

- |               |                 |              |
|---------------|-----------------|--------------|
| 1-North Coast | 8-Grande Ronde  | 15-Rogue     |
| 2-Willamette  | 9-Powder        | 16. Umpqua   |
| 3-Sandy       | 10-Malheur      | 17-S. Coast  |
| 4-Hood        | 11-Owyhee       | 18-Mid Coast |
| 5-Deschutes   | 12-Malheur L.   | 19-Columbia  |
| 6-John Day    | 13-Goose/Summer | 20-Snake     |
| 7-Umatilla    | 14-Klamath      |              |

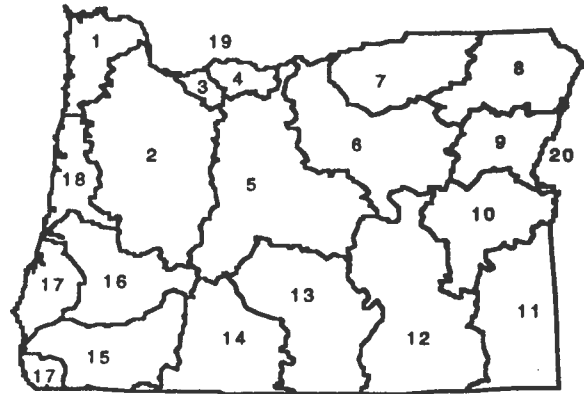

*[Blacked-out text block]*

## Rate and Area of Use

cfs-cubic feet per second                      gpm-gallons per minute

Agriculture, Land Management							
Gen. Agriculture	cfs/gpm	# acres	_____	Cranberry	cfs/gpm	# acres	_____
Irrigation	cfs/gpm	# acres	_____	Nursery Operatn.	cfs/gpm	# acres	_____
Stockwater	cfs/gpm	# acres	_____	Temp. Control	cfs/gpm	# acres	_____
Aquatic Life	cfs/gpm	# acres	_____	Forest/Range Mgt	cfs	0.0314 # acres	208
Other:	cfs/gpm	# acres	_____	Other:	cfs/gpm	# acres	_____

## Industrial/Commercial Uses

Industrial	cfs/gpm	_____	Commercial	cfs/gpm	_____
Fire Protection	cfs/gpm	_____	Mining	cfs/gpm	_____
Power Dev.	cfs/gpm	_____	Other:	cfs/gpm	_____

## Drinking Water Supply

Human Consumption	cfs/gpm	_____	Domestic	cfs/gpm	_____
Domestic	cfs/gpm	_____	Other:	cfs/gpm	_____
Expanded	cfs/gpm	_____			

## Community Water Supply

Municipal	cfs/gpm	_____	Quasi-Municipal	cfs/gpm	_____
Group Domestic	cfs/gpm	_____	Storm Water Mgt	cfs/gpm	_____
Other:	cfs/gpm	_____	Other:	cfs/gpm	_____

## Environmental Benefits

Pollution Abatement	cfs/gpm	_____	Recreation	cfs/gpm	_____
Wetland Enhancement	cfs/gpm	_____	Wildlife	cfs/gpm	_____
Other:	cfs/gpm	_____	Other:	cfs/gpm	_____



RECEIVED

JAN 28 1997

1" = 1 MILE  
WATER RESOURCES DIVISION  
SALEM, OREGON

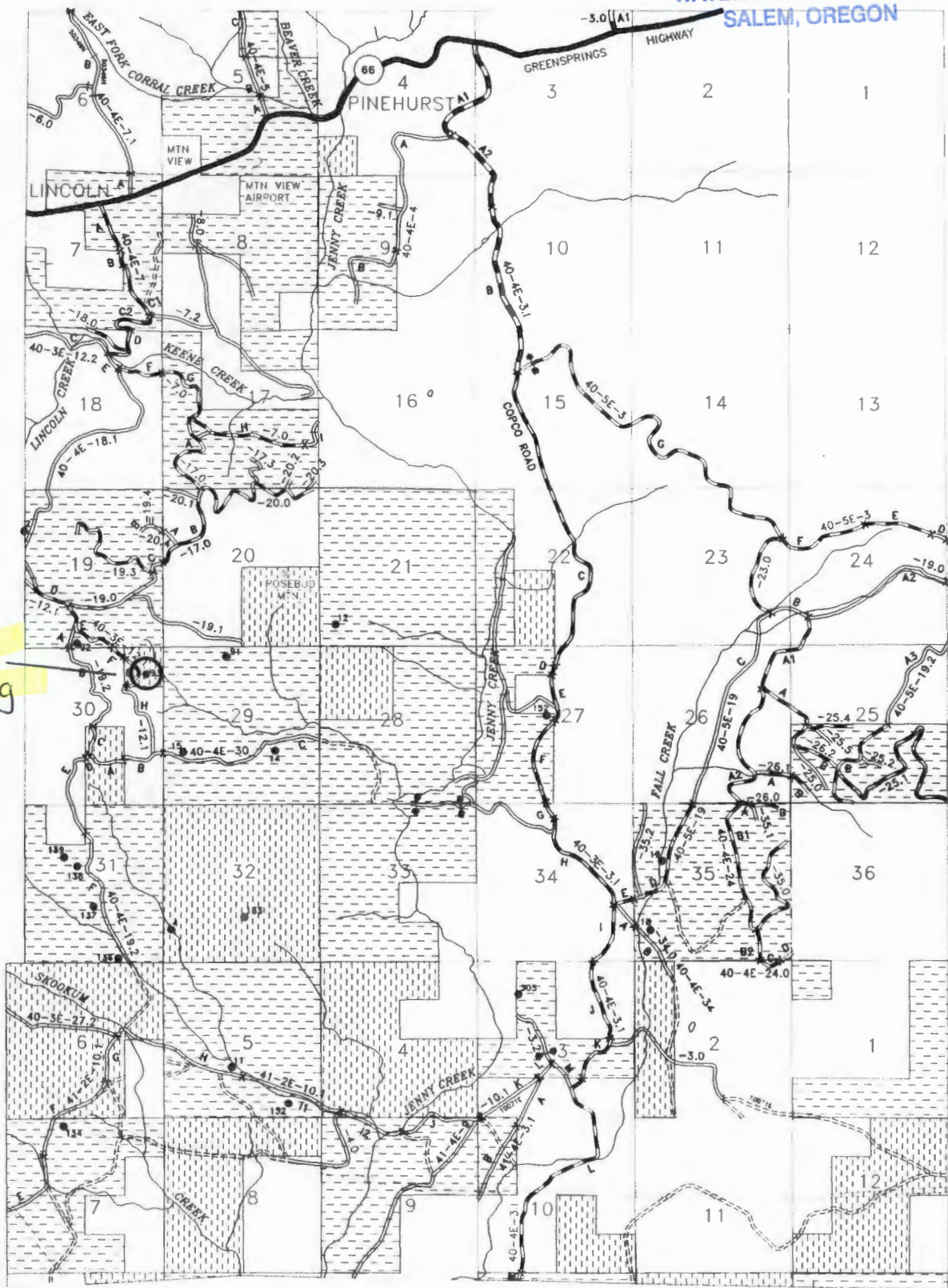

Root Spring



**Oregon Water Resources Department  
Notice of Exempt Reservoir**  
For reservoirs built before January 1, 1995, that:

- Store less than 9.2 acre-feet of water, or
- Have a dam less than 10 feet high.

**RECEIVED**  
JAN 28 1997  
WATER RESOURCES DEPT.  
SALEM, OREGON

*The deadline for submitting a Notice of Exempt Reservoir is January 31, 1997.*

Landowner: U.S. Department of the Interior, Bureau of Land Management

Authorized Agent: Jones, David MI  
Last name First name MI  
A.

Address: Medford District Medford Oregon 97504  
Last name First name MI  
3040 Biddle Road  
City State Zip

Phone: (541) 770-2200  
Home Work  
City State Zip

FAX: (541) 770-2400 E-Mail Address: \_\_\_\_\_

A. County of use: Jackson . B. River basin (see reverse): Klamath .

C. Legal description of reservoir location:

Township	Range	Section	Quarter/Quarter	Tax Lot #
41S	2E	9	NWSE	-----

D. Name, if any, of reservoir: Russian Gulch . E. Reservoir in existence since: 7 / 26 / 83 .  
MM DD YY

F. Source of water: Unnamed Stream which flows into Cottonwood Creek .  
Name of river or creek Name of river or creek

G. Maximum height of dam: 5.6 feet.

H. Quantity of water stored in reservoir at maximum capacity (see reverse): 0.45 acre-feet.

I. Water stored in reservoir is used for (see reverse): Forest/Range Mgt. (road operations) .

J. Rate and area of use—Refer to chart on the back of this form. For each type of water use listed in Item I., show the quantity of water used and, if applicable, the number of acres on which water is used. Road operations 0.012 cfs; NTE 0.45 acre-feet

**BEFORE YOU SIGN AND SUBMIT THIS APPLICATION . . . HAVE YOU:**

Answered each question on this form as completely as possible?

Attached a legible map showing township, section, range, quarter-quarter & tax lot number?

By my signature below, I swear that all statements made and information provided in this application are true to the best of my knowledge.

David A. Jones  
(Signature of Landowner/Agent)

David A. Jones, District Manager  
(Printed name and title)

1/21/97  
(Date)

For Department Use: P-82570-53  
File # \_\_\_\_\_ Date received \_\_\_\_\_



# Oregon's major river basins:

- |               |                 |              |
|---------------|-----------------|--------------|
| 1-North Coast | 8-Grande Ronde  | 15-Rogue     |
| 2-Willamette  | 9-Powder        | 16.Umpqua    |
| 3-Sandy       | 10-Malheur      | 17-S. Coast  |
| 4-Hood        | 11-Owyhee       | 18-Mid Coast |
| 5-Deschutes   | 12-Malheur L.   | 19-Columbia  |
| 6-John Day    | 13-Goose/Summer | 20-Snake     |
| 7-Umatilla    | 14-Klamath      |              |

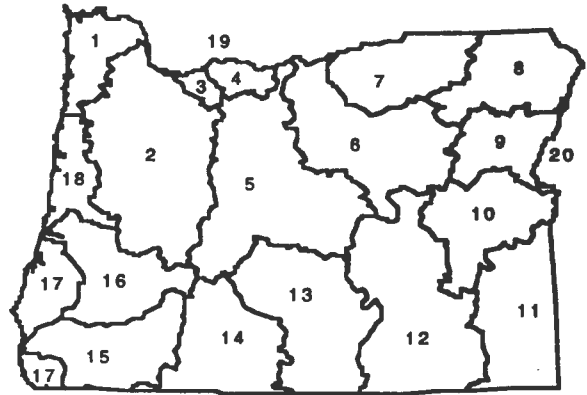

Copyright © 1998 by the Oregon Department of Water. All rights reserved. This document is the property of the Oregon Department of Water and is loaned to you. It is not to be distributed, copied, or reproduced in any form without the written permission of the Oregon Department of Water. For more information, contact the Oregon Department of Water, 800 NE Oregon Street, Salem, Oregon 97331, (503) 325-2300.

<b>Rate and Area of Use</b>			
cfs-cubic feet per second		gpm-gallons per minute	
<b>Agriculture, Land Management</b>			
Gen. Agriculture	cfs/gpm	# acres	_____
Irrigation	cfs/gpm	# acres	_____
Stockwater	cfs/gpm	# acres	_____
Aquatic Life	cfs/gpm	# acres	_____
Other:	cfs/gpm	# acres	_____
Cranberry	cfs/gpm	# acres	_____
Nursery Operatn.	cfs/gpm	# acres	_____
Temp. Control	cfs/gpm	# acres	_____
Forest/Range Mgt	cfs	0.012 # acres	8
Other:	cfs/gpm	# acres	_____
<b>Industrial/Commercial Uses</b>			
Industrial	cfs/gpm	_____	_____
Fire Protection	cfs/gpm	_____	_____
Power Dev.	cfs/gpm	_____	_____
Commercial	cfs/gpm	_____	_____
Mining	cfs/gpm	_____	_____
Other:	cfs/gpm	_____	_____
<b>Drinking Water Supply</b>			
Human Consumption	cfs/gpm	_____	_____
Domestic	cfs/gpm	_____	_____
Expanded	cfs/gpm	_____	_____
Domestic	cfs/gpm	_____	_____
Other:	cfs/gpm	_____	_____
<b>Community Water Supply</b>			
Municipal	cfs/gpm	_____	_____
Group Domestic	cfs/gpm	_____	_____
Other:	cfs/gpm	_____	_____
Quasi-Municipal	cfs/gpm	_____	_____
Storm Water Mgt	cfs/gpm	_____	_____
Other:	cfs/gpm	_____	_____
<b>Environmental Benefits</b>			
Pollution Abatement	cfs/gpm	_____	_____
Wetland Enhancement	cfs/gpm	_____	_____
Other:	cfs/gpm	_____	_____
Recreation	cfs/gpm	_____	_____
Wildlife	cfs/gpm	_____	_____
Other:	cfs/gpm	_____	_____

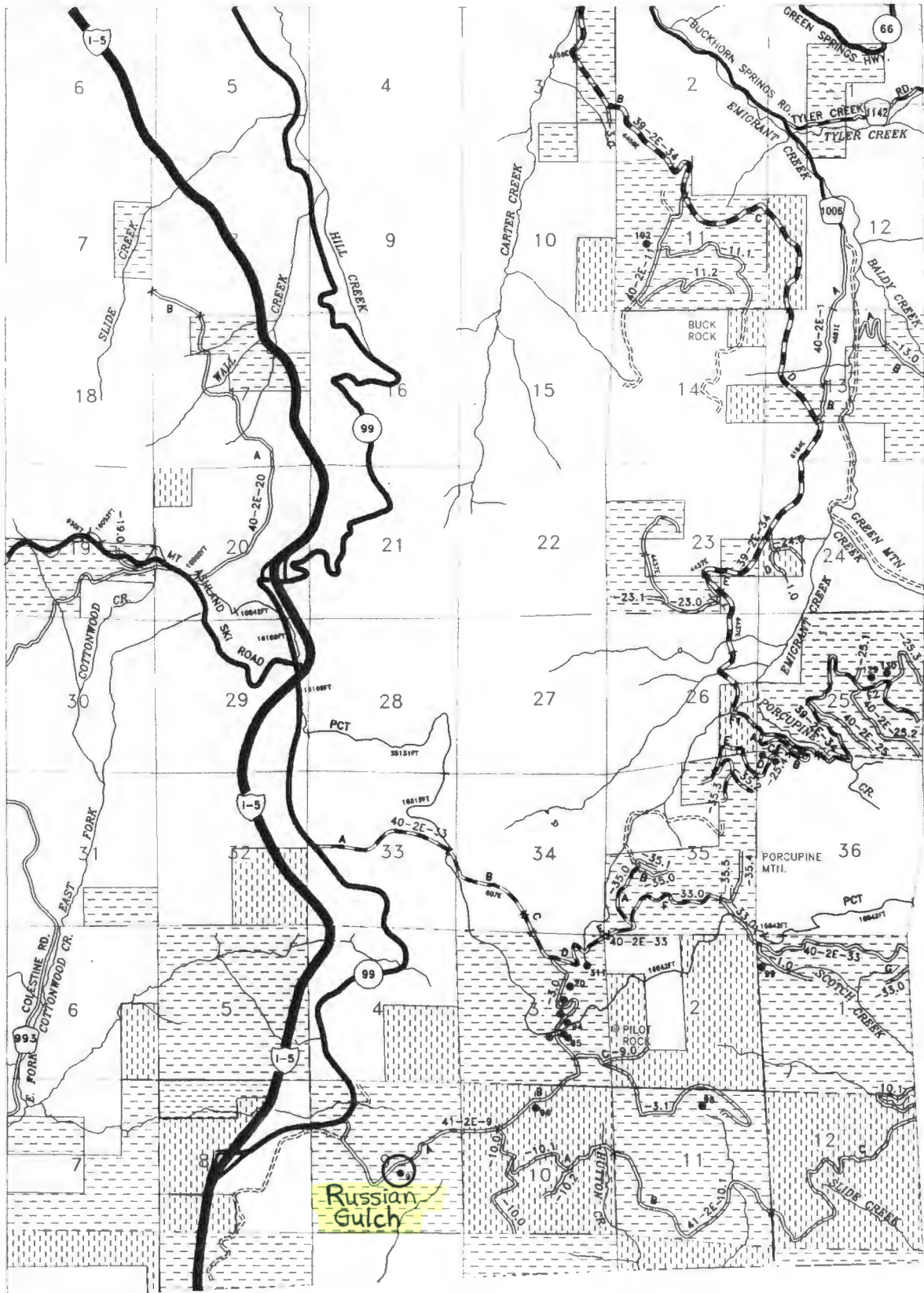





# Oregon Water Resources Department Notice of Exempt Reservoir

RECEIVED

For reservoirs built before January 1, 1995, that:

JAN 28 1997

- Store less than 9.2 acre-feet of water, or
- Have a dam less than 10 feet high.

WATER RESOURCES DEPT.  
SALEM, OREGON

The deadline for submitting a Notice of Exempt Reservoir is January 31, 1997.

Landowner: U.S. Department of the Interior, Bureau of Land Management

Authorized Agent: Jones, David MI A.

Address: Medford District  
3040 Biddle Road  
Medford Oregon 97504

Phone: City State Zip  
(541) 770-2200

FAX: Home Work  
(541) 770-2400 E-Mail Address: \_\_\_\_\_

A. County of use: Jackson . B. River basin (see reverse): Rogue

C. Legal description of reservoir location:

Township	Range	Section	Quarter/Quarter	Tax Lot #
39S	3E	8	SWNW	-----

D. Name, if any, of reservoir: Head of Sampson . E. Reservoir in existence since: 8 / 3 / 83

MM DD YY

F. Source of water: Unnamed Stream which flows into Sampson Creek  
Name of river or creek Name of river or creek

G. Maximum height of dam: 5.5 feet.

H. Quantity of water stored in reservoir at maximum capacity (see reverse): 0.04 acre-feet.

I. Water stored in reservoir is used for (see reverse): Forest/Range Mgt. (road operations and prescribed fire)

J. Rate and area of use—Refer to chart on the back of this form. For each type of water use listed in Item I., show the quantity of water used and, if applicable, the number of acres on which water is used. Road operations 0.0031 cfs and prescribed fire 0.019 cfs.  
NTE 0.55 acre-feet.

**BEFORE YOU SIGN AND SUBMIT THIS APPLICATION . . . HAVE YOU:**

Answered each question on this form as completely as possible?

Attached a legible map showing township, section, range, quarter-quarter & tax lot number?

By my signature below, I swear that all statements made and information provided in this application are true to the best of my knowledge.

David A. Jones

David A. Jones, District Manager

(Signature of Landowner / Agent)

(Printed name and title)

1/21/97

(Date)

For Department Use P-82570-54

File # \_\_\_\_\_ Date received \_\_\_\_\_

# Oregon's major river basins:

- |               |                 |              |
|---------------|-----------------|--------------|
| 1-North Coast | 8-Grande Ronde  | 15-Rogue     |
| 2-Willamette  | 9-Powder        | 16.Umpqua    |
| 3-Sandy       | 10-Malheur      | 17-S. Coast  |
| 4-Hood        | 11-Owyhee       | 18-Mid Coast |
| 5-Deschutes   | 12-Malheur L.   | 19-Columbia  |
| 6-John Day    | 13-Goose/Summer | 20-Snake     |
| 7-Umatilla    | 14-Klamath      |              |

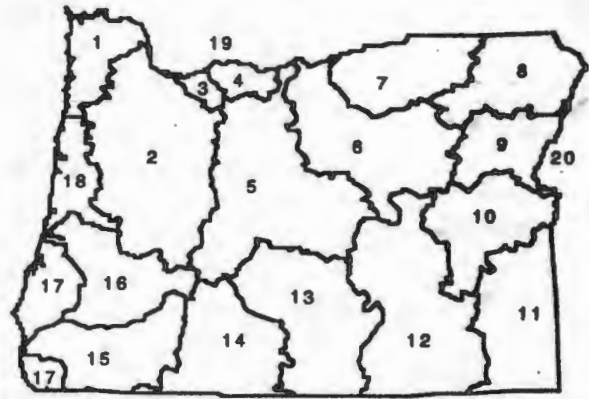

One acre-foot is the volume of water that would cover one acre with one foot of water. To find out how much water your pond stores, multiply the surface area by the average depth. This will give you a rough estimate of cubic feet. One acre-foot equals 43,560 cubic feet. You can submit a Notice of Exempt Reservoir if your pond stores less than 400,752 cubic feet.

<b>Rate and Area of Use</b>			
		cfs—cubic feet per second	gpm—gallons per minute
<b>Agriculture, Land Management</b>			
Gen. Agriculture	cfs/gpm	# acres	
Irrigation	cfs/gpm	# acres	
Stockwater	cfs/gpm	# acres	
Aquatic Life	cfs/gpm	# acres	
Other:	cfs/gpm	# acres	
Cranberry	cfs/gpm	# acres	
Nursery Operatn.	cfs/gpm	# acres	
Temp. Control	cfs/gpm	# acres	
Forest/Range Mgt	cfs 0.022	# acres	202
Other:	cfs/gpm	# acres	
<b>Industrial/Commercial Uses</b>			
Industrial	cfs/gpm	_____	
Fire Protection	cfs/gpm	_____	
Power Dev.	cfs/gpm	_____	
Commercial	cfs/gpm	_____	
Mining	cfs/gpm	_____	
Other:	cfs/gpm	_____	
<b>Drinking Water Supply</b>			
Human Consumption	cfs/gpm	_____	
Domestic			
Expanded	cfs/gpm	_____	
Domestic	cfs/gpm	_____	
Other:	cfs/gpm	_____	
<b>Community Water Supply</b>			
Municipal	cfs/gpm	_____	
Group Domestic	cfs/gpm	_____	
Other:	cfs/gpm	_____	
Quasi-Municipal	cfs/gpm	_____	
Storm Water Mgt	cfs/gpm	_____	
Other:	cfs/gpm	_____	
<b>Environmental Benefits</b>			
Pollution Abatement	cfs/gpm	_____	
Wetland Enhancement	cfs/gpm	_____	
Other:	cfs/gpm	_____	
Recreation	cfs/gpm	_____	
Wildlife	cfs/gpm	_____	
Other:	cfs/gpm	_____	



RECEIVED

JAN 28 1997

WATER RESOURCES DEPT.  
SALEM, OREGON

T39S R3E  
HYATT LAKE

1" = 1 MILE

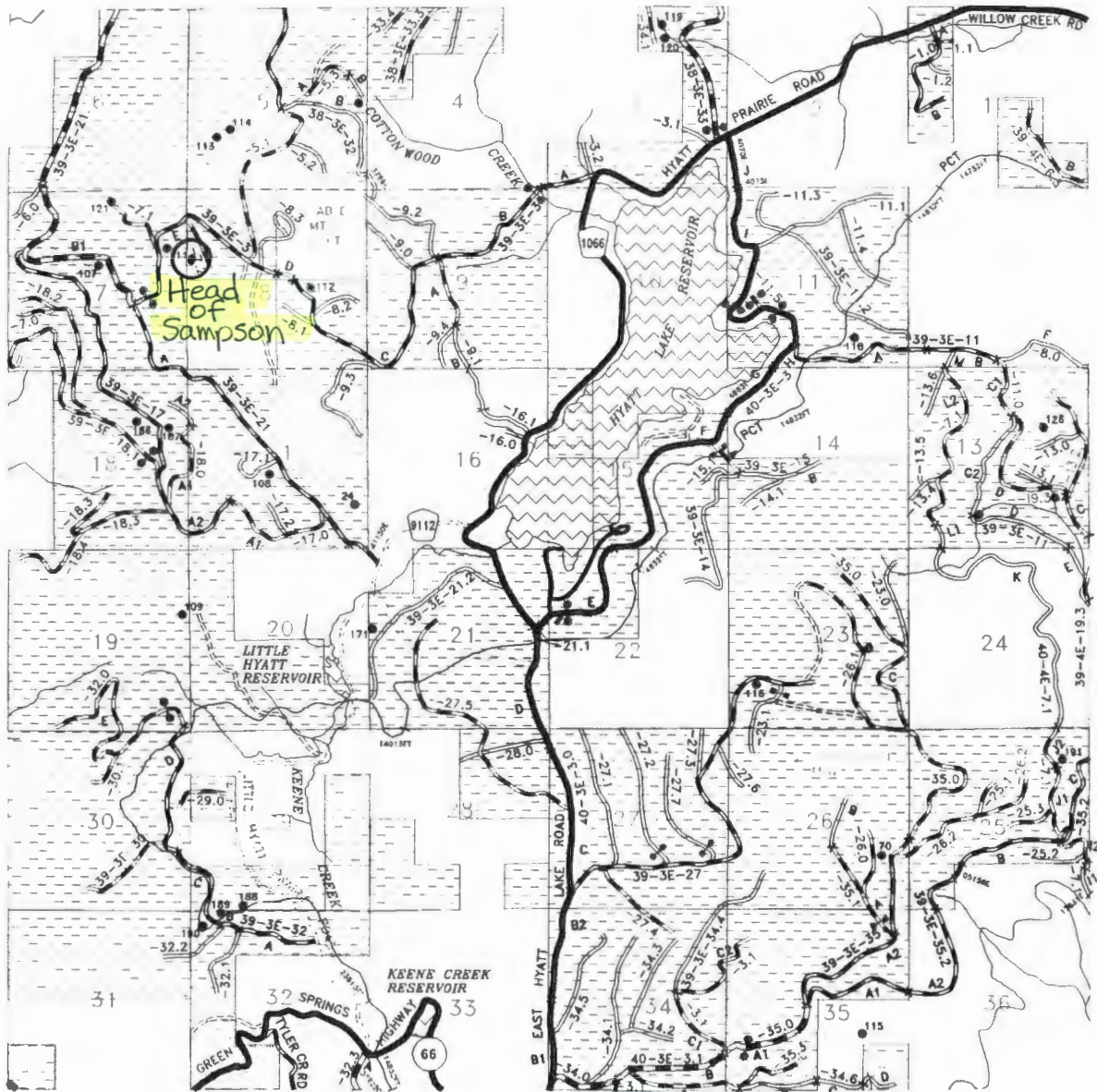



RECEIVED

# Oregon Water Resources Department Notice of Exempt Reservoir

JAN 28 1997

For reservoirs built before January 1, 1995, that:

- Store less than 9.2 acre-feet of water, or
- Have a dam less than 10 feet high.

The deadline for submitting a Notice of Exempt Reservoir is January 31, 1997.

Landowner: U.S. Department of the Interior, Bureau of Land Management,

Authorized Agent: Jones, David MI A.

Address: Medford District  
3040 Biddle Road  
Medford Oregon 97504

Phone: City State Zip  
(541) 770-2200

FAX: Home Work  
(541) 770-2400 E-Mail Address: \_\_\_\_\_

A. County of use: Jackson . B. River basin (see reverse): Rogue

### C. Legal description of reservoir location:

Township	Range	Section	Quarter/Quarter	Tax Lot #
37S	4W	7	SWSW	-----

D. Name, if any, of reservoir: Savage Creek . E. Reservoir in existence since: 6 /14/ 84 MM DD YY

F. Source of water: Unnamed Stream which flows into Savage Creek  
Name of river or creek Name of river or creek

G. Maximum height of dam: 6.5 feet.

H. Quantity of water stored in reservoir at maximum capacity (see reverse): 0.04 acre-feet.

I. Water stored in reservoir is used for (see reverse): Forest/Range Mgt. (road operations)

J. Rate and area of use—Refer to chart on the back of this form. For each type of water use listed in Item I., show the quantity of water used and, if applicable, the number of acres on which water is used. Road operations 0.0093 cfs; NTE 0.37 acre-feet

**BEFORE YOU SIGN AND SUBMIT THIS APPLICATION . . . HAVE YOU:**

Answered each question on this form as completely as possible?

Attached a legible map showing township, section, range, quarter-quarter & tax lot number?

By my signature below, I swear that all statements made and information provided in this application are true to the best of my knowledge.

David A. Jones  
(Signature of Landowner / Agent)

David A. Jones, District Manager  
(Printed name and title)

1/21/97  
(Date)

For Department File # P-82570-55 Date received \_\_\_\_\_



# Oregon's major river basins:

- |               |                 |              |
|---------------|-----------------|--------------|
| 1-North Coast | 8-Grande Ronde  | 15-Rogue     |
| 2-Willamette  | 9-Powder        | 16.Umpqua    |
| 3-Sandy       | 10-Malheur      | 17-S. Coast  |
| 4-Hood        | 11-Owyhee       | 18-Mid Coast |
| 5-Deschutes   | 12-Malheur L.   | 19-Columbia  |
| 6-John Day    | 13-Goose/Summer | 20-Snake     |
| 7-Umatilla    | 14-Klamath      |              |

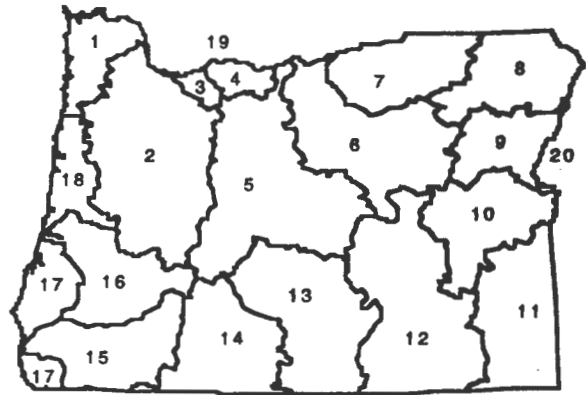

<b>Rate and Area of Use</b>			
cfs-cubic feet per second		gpm-gallons per minute	
<b>Agriculture, Land Management</b>			
Gen. Agriculture	cfs/gpm	# acres	_____
Irrigation	cfs/gpm	# acres	_____
Stockwater	cfs/gpm	# acres	_____
Aquatic Life	cfs/gpm	# acres	_____
Other:	cfs/gpm	# acres	_____
Cranberry	cfs/gpm	# acres	_____
Nursery Operatn.	cfs/gpm	# acres	_____
Temp. Control	cfs/gpm	# acres	_____
Forest/Range Mgt	cfs	0.0093 # acres	6
Other:	cfs/gpm	# acres	_____
<b>Industrial/Commercial Uses</b>			
Industrial	cfs/gpm	_____	_____
Fire Protection	cfs/gpm	_____	_____
Power Dev.	cfs/gpm	_____	_____
Commercial	cfs/gpm	_____	_____
Mining	cfs/gpm	_____	_____
Other:	cfs/gpm	_____	_____
<b>Drinking Water Supply</b>			
Human Consumption	cfs/gpm	_____	_____
Domestic	cfs/gpm	_____	_____
Expanded	cfs/gpm	_____	_____
Domestic	cfs/gpm	_____	_____
Other:	cfs/gpm	_____	_____
<b>Community Water Supply</b>			
Municipal	cfs/gpm	_____	_____
Group Domestic	cfs/gpm	_____	_____
Other:	cfs/gpm	_____	_____
Quasi-Municipal	cfs/gpm	_____	_____
Storm Water Mgt	cfs/gpm	_____	_____
Other:	cfs/gpm	_____	_____
<b>Environmental Benefits</b>			
Pollution Abatement	cfs/gpm	_____	_____
Wetland Enhancement	cfs/gpm	_____	_____
Other:	cfs/gpm	_____	_____
Recreation	cfs/gpm	_____	_____
Wildlife	cfs/gpm	_____	_____
Other:	cfs/gpm	_____	_____

RECEIVED

JAN 28 1997

WATER RESOURCES DEPT.  
SALEM, OREGON

T37S R4W  
FOOTS CREEK

1" = 1 MILE

Savage  
Creek

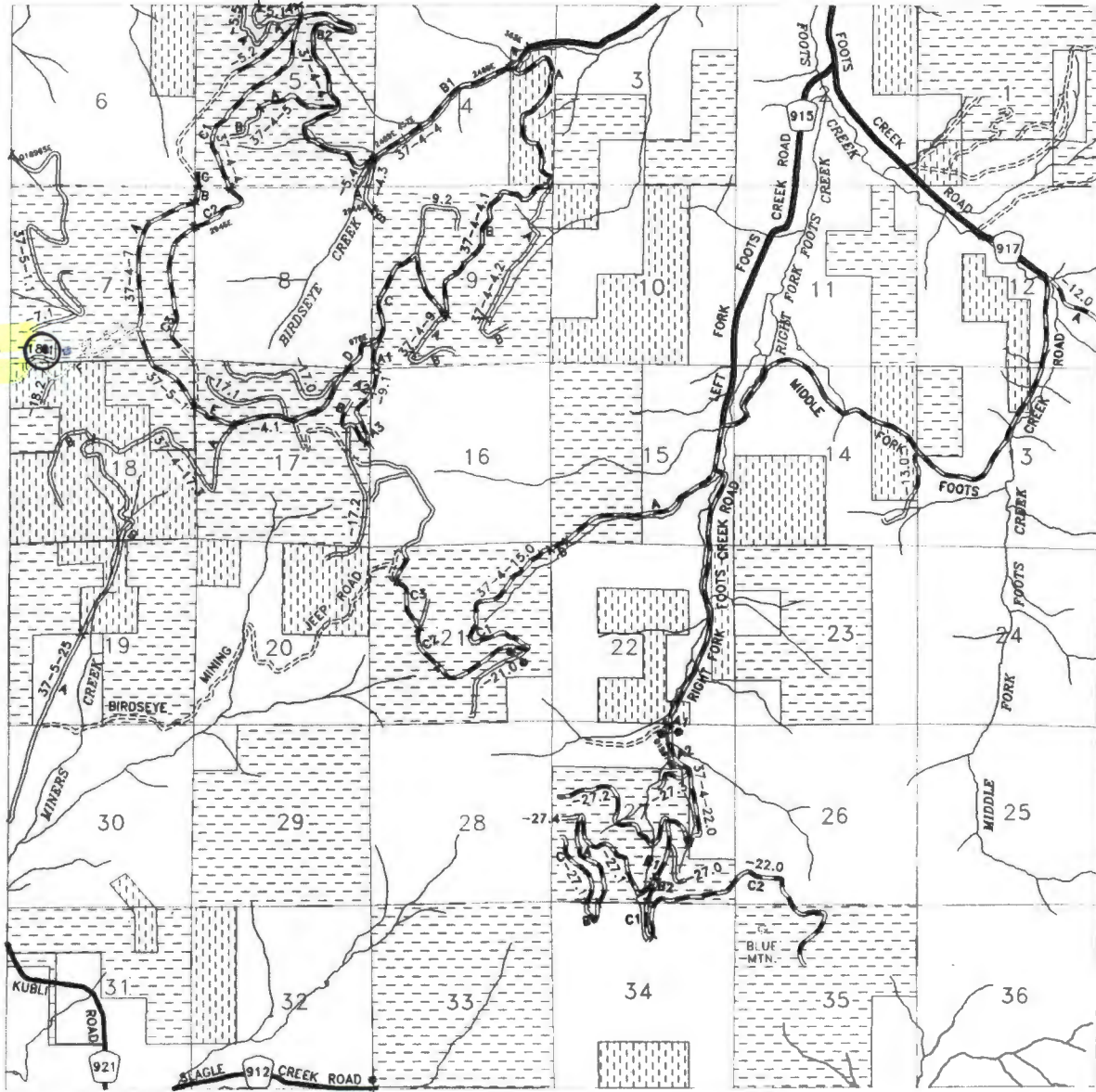





Oregon Water Resources Department

Notice of Exempt Reservoir

RECEIVED

JAN 28 1997

For reservoirs built before January 1, 1995, that:

- Store less than 9.2 acre-feet of water, or
• Have a dam less than 10 feet high.

WATER RESOURCES DEPT. SALEM, OREGON

The deadline for submitting a Notice of Exempt Reservoir is January 31, 1997.

Landowner: U.S. Department of the Interior, Bureau of Land Management

Authorized Agent: Jones, David MI A.

Address: Medford District, 3040 Biddle Road, Medford Oregon 97504

Phone: City State (541) 770-2200 Zip

FAX: Home (541) 770-2400 Work E-Mail Address:

A. County of use: Jackson B. River basin (see reverse): Rogue

C. Legal description of reservoir location:

Table with 5 columns: Township, Range, Section, Quarter/Quarter, Tax Lot #. Values: 38S, 2E, 9, NESE, -----

D. Name, if any, of reservoir: Shale City #1 E. Reservoir in existence since: 6 /25/ 84 MM DD YY

F. Source of water: Unnamed Stream which flows into Frog Creek Name of river or creek

G. Maximum height of dam: 7 feet.

H. Quantity of water stored in reservoir at maximum capacity (see reverse): 0.10 acre-feet.

I. Water stored in reservoir is used for (see reverse): Forest/Range Mgt. (road operations and prescribed fire)

J. Rate and area of use-Refer to chart on the back of this form. For each type of water use listed in Item I., show the quantity of water used and, if applicable, the number of acres on which water is used. Road operations 0.0062 cfs and prescribed fire 0.019 cfs NTE 0.684 acre-feet

BEFORE YOU SIGN AND SUBMIT THIS APPLICATION . . . HAVE YOU: [X] Answered each question on this form as completely as possible? [X] Attached a legible map showing township, section, range, quarter-quarter & tax lot number?

By my signature below, I swear that all statements made and information provided in this application are true to the best of my knowledge.

Signature of David A. Jones

David A. Jones, District Manager

(Printed name and title)

Date: 1/21/97

For Department Use File # P-82570-92 Date received

# Oregon's major river basins:

- |               |                 |              |
|---------------|-----------------|--------------|
| 1-North Coast | 8-Grande Ronde  | 15-Rogue     |
| 2-Willamette  | 9-Powder        | 16. Umpqua   |
| 3-Sandy       | 10-Malheur      | 17-S. Coast  |
| 4-Hood        | 11-Owyhee       | 18-Mid Coast |
| 5-Deschutes   | 12-Malheur L.   | 19-Columbia  |
| 6-John Day    | 13-Goose/Summer | 20-Snake     |
| 7-Umatilla    | 14-Klamath      |              |

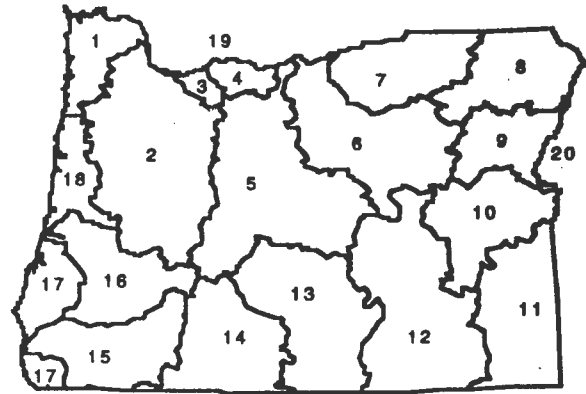

<b>Rate and Area of Use</b>			
cfs—cubic feet per second		gpm—gallons per minute	
<b>Agriculture, Land Management</b>			
Gen. Agriculture	cfs/gpm	# acres	_____
Irrigation	cfs/gpm	# acres	_____
Stockwater	cfs/gpm	# acres	_____
Aquatic Life	cfs/gpm	# acres	_____
Other:	cfs/gpm	# acres	_____
Cranberry	cfs/gpm	# acres	_____
Nursery Operatn.	cfs/gpm	# acres	_____
Temp. Control	cfs/gpm	# acres	_____
Forest/Range Mgt	cfs	.0.0252 # acres	204
Other:	cfs/gpm	# acres	_____
<b>Industrial/Commercial Uses</b>			
Industrial	cfs/gpm	_____	_____
Fire Protection	cfs/gpm	_____	_____
Power Dev.	cfs/gpm	_____	_____
Commercial	cfs/gpm	_____	_____
Mining	cfs/gpm	_____	_____
Other:	cfs/gpm	_____	_____
<b>Drinking Water Supply</b>			
Human Consumption	cfs/gpm	_____	_____
Domestic	cfs/gpm	_____	_____
Expanded	cfs/gpm	_____	_____
Domestic	cfs/gpm	_____	_____
Other:	cfs/gpm	_____	_____
<b>Community Water Supply</b>			
Municipal	cfs/gpm	_____	_____
Group Domestic	cfs/gpm	_____	_____
Other:	cfs/gpm	_____	_____
Quasi-Municipal	cfs/gpm	_____	_____
Storm Water Mgt	cfs/gpm	_____	_____
Other:	cfs/gpm	_____	_____
<b>Environmental Benefits</b>			
Pollution Abatement	cfs/gpm	_____	_____
Wetland Enhancement	cfs/gpm	_____	_____
Other:	cfs/gpm	_____	_____
Recreation	cfs/gpm	_____	_____
Wildlife	cfs/gpm	_____	_____
Other:	cfs/gpm	_____	_____



RECEIVED

JAN 28 1997

WATER RESOURCES DEPT.  
SALEM, OREGON

T38S R2E  
SHALE CITY

1" = 1 MILE

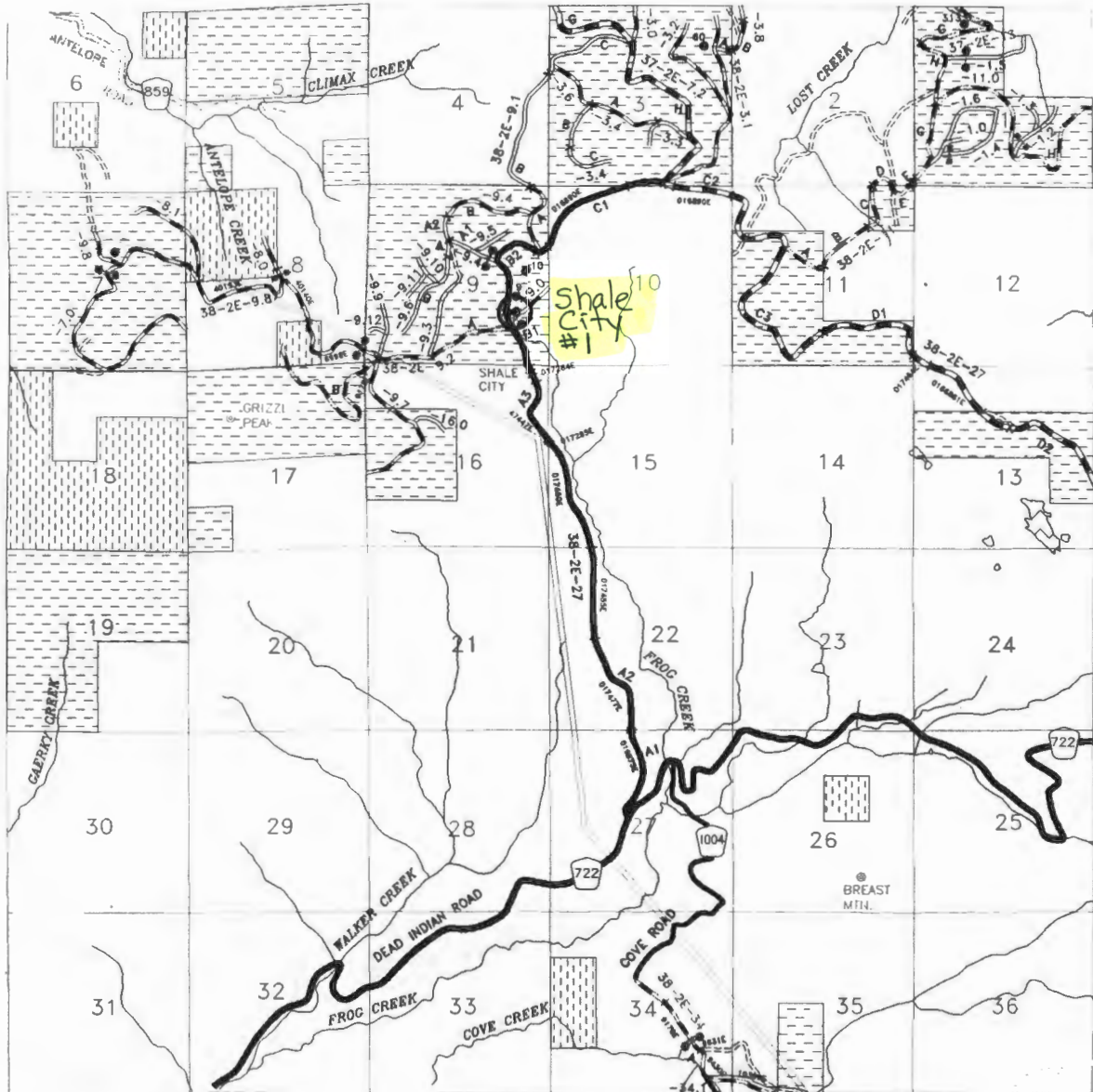



# Oregon Water Resources Department Notice of Exempt Reservoir

For reservoirs built before January 1, 1995, that:

- Store less than 9.2 acre-feet of water, or
- Have a dam less than 10 feet high.

**RECEIVED**

JAN 28 1997

WATER RESOURCES DEPT.  
SALEM, OREGON

*The deadline for submitting a Notice of Exempt Reservoir is January 31, 1997.*

Landowner: U.S. Department of the Interior, Bureau of Land Management

Authorized Agent: Jones, David MI  
Last name First name MI  
A.

Address: Medford District  
3040 Biddle Road  
Medford Oregon 97504  
City State Zip

Phone: (541) 770-2200  
Home Work

FAX: (541) 770-2400 E-Mail Address: \_\_\_\_\_

A. County of use: Jackson . B. River basin (see reverse): Rogue

### C. Legal description of reservoir location:

Township	Range	Section	Quarter/Quarter	Tax Lot #
38S	2E	9	NESE	-----

D. Name, if any, of reservoir: Shale City #2 . E. Reservoir in existence since: 6 /25/ 84  
MM DD YY

F. Source of water: Unnamed Stream which flows into Frog Creek  
Name of river or creek Name of river or creek

G. Maximum height of dam: 6 feet.

H. Quantity of water stored in reservoir at maximum capacity (see reverse): 0.10 acre-feet.

I. Water stored in reservoir is used for (see reverse): Forest/Range Mgt. (road operations and prescribed fire)

J. Rate and area of use—Refer to chart on the back of this form. For each type of water use listed in Item I., show the quantity of water used and, if applicable, the number of acres on which water is used. Road operations 0.020 cfs and prescribed fire 0.019 cfs  
NTE 1.19 acre-feet.

**BEFORE YOU SIGN AND SUBMIT THIS APPLICATION . . . HAVE YOU:**

Answered each question on this form as completely as possible?

Attached a legible map showing township, section, range, quarter-quarter & tax lot number?

By my signature below, I swear that all statements made and information provided in this application are true to the best of my knowledge.

David A. Jones  
(Signature of Landowner/Agent)

David A. Jones, District Manager  
(Printed name and title)

1/21/97  
(Date)

For Department Use P-52570-57

File # \_\_\_\_\_ Date received \_\_\_\_\_



# Oregon's major river basins:

- |               |                 |              |
|---------------|-----------------|--------------|
| 1-North Coast | 8-Grande Ronde  | 15-Rogue     |
| 2-Willamette  | 9-Powder        | 16. Umpqua   |
| 3-Sandy       | 10-Malheur      | 17-S. Coast  |
| 4-Hood        | 11-Owyhee       | 18-Mid Coast |
| 5-Deschutes   | 12-Malheur L.   | 19-Columbia  |
| 6-John Day    | 13-Goose/Summer | 20-Snake     |
| 7-Umatilla    | 14-Klamath      |              |

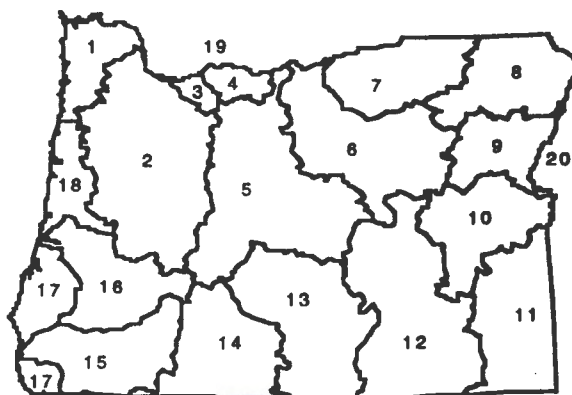

*[Blacked out area]*

<b>Rate and Area of Use</b>			
cfs-cubic feet per second		gpm-gallons per minute	
<b>Agriculture, Land Management</b>			
Gen. Agriculture	cfs/gpm	# acres	_____
Irrigation	cfs/gpm	# acres	_____
Stockwater	cfs/gpm	# acres	_____
Aquatic Life	cfs/gpm	# acres	_____
Other:	cfs/gpm	# acres	_____
Cranberry	cfs/gpm	# acres	_____
Nursery Operatn.	cfs/gpm	# acres	_____
Temp. Control	cfs/gpm	# acres	_____
Forest/Range Mgt	cfs	0.039 # acres	216
Other:	cfs/gpm	# acres	_____
<b>Industrial/Commercial Uses</b>			
Industrial	cfs/gpm	_____	_____
Fire Protection	cfs/gpm	_____	_____
Power Dev.	cfs/gpm	_____	_____
Commercial	cfs/gpm	_____	_____
Mining	cfs/gpm	_____	_____
Other:	cfs/gpm	_____	_____
<b>Drinking Water Supply</b>			
Human Consumption	cfs/gpm	_____	_____
Domestic	cfs/gpm	_____	_____
Expanded	cfs/gpm	_____	_____
Domestic	cfs/gpm	_____	_____
Other:	cfs/gpm	_____	_____
<b>Community Water Supply</b>			
Municipal	cfs/gpm	_____	_____
Group Domestic	cfs/gpm	_____	_____
Other:	cfs/gpm	_____	_____
Quasi-Municipal	cfs/gpm	_____	_____
Storm Water Mgt	cfs/gpm	_____	_____
Other:	cfs/gpm	_____	_____
<b>Environmental Benefits</b>			
Pollution Abatement	cfs/gpm	_____	_____
Wetland Enhancement	cfs/gpm	_____	_____
Other:	cfs/gpm	_____	_____
Recreation	cfs/gpm	_____	_____
Wildlife	cfs/gpm	_____	_____
Other:	cfs/gpm	_____	_____

RECEIVED

JAN 28 1997

WATER RESOURCES DEPT.  
SALEM, OREGON

T38S R2E  
SHALE CITY

1" = 1 MILE

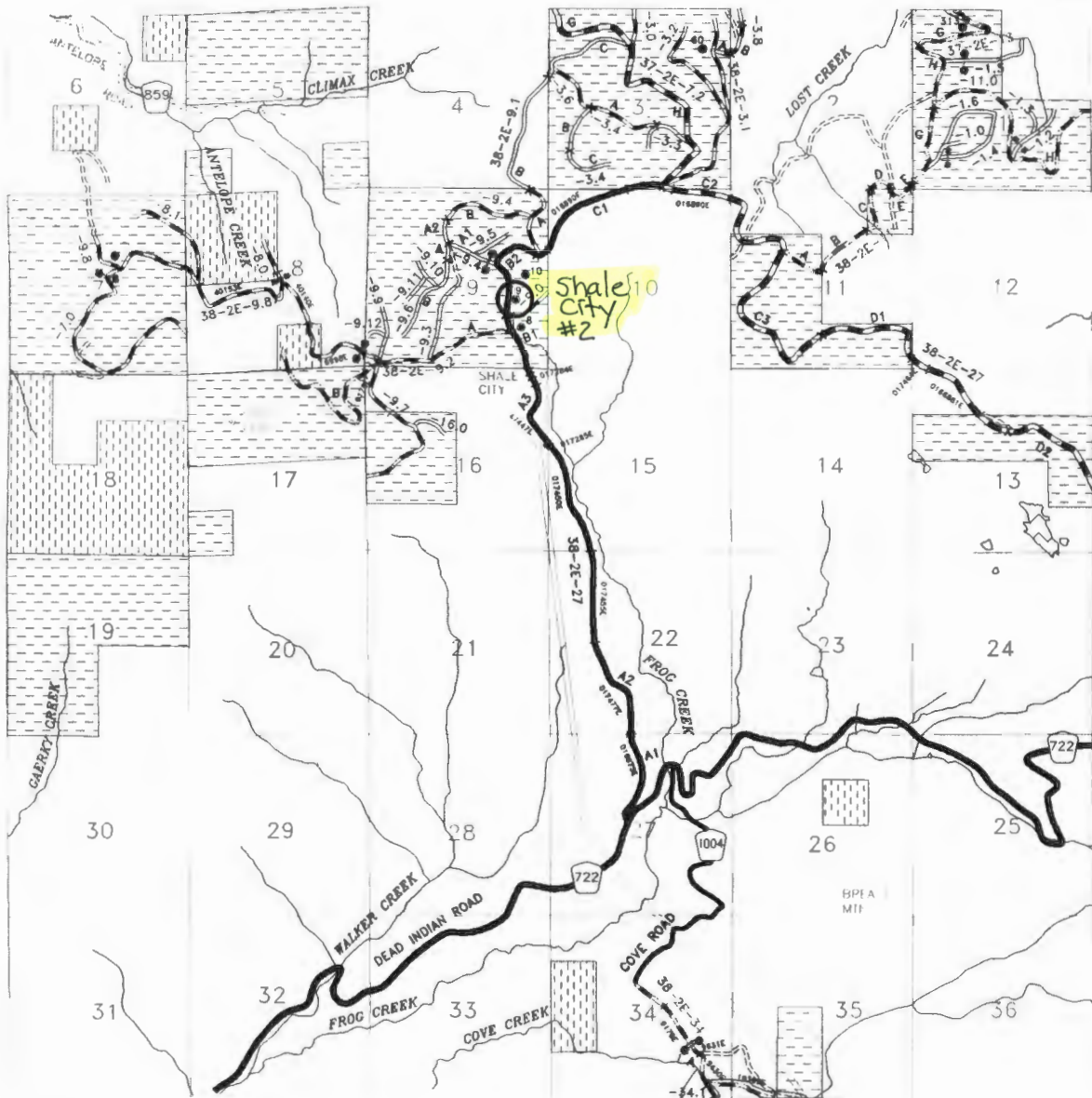





# Oregon Water Resources Department Notice of Exempt Reservoir

- For reservoirs built before January 1, 1995, that:
- Store less than 9.2 acre-feet of water, or
  - Have a dam less than 10 feet high.

**RECEIVED**  
JAN 28 1997  
WATER RESOURCES DEPT.  
SALEM, OREGON

The deadline for submitting a Notice of Exempt Reservoir is January 31, 1997.

Landowner: U.S. Department of the Interior, Bureau of Land Management

Authorized Agent: Last name Jones, First name David, MI A.

Address: Last name Medford District, First name 3040 Biddle Road, MI  
Medford Oregon 97504

Phone: City Medford, State (541) 770-2200, Zip

FAX: Home (541) 770-2400, Work, E-Mail Address:

A. County of use: Jackson B. River basin (see reverse): Rogue

### C. Legal description of reservoir location:

Township	Range	Section	Quarter/Quarter	Tax Lot #
38S	2E	9	SENE	-----

D. Name, if any, of reservoir: Shale City #3 E. Reservoir in existence since: 6 / 25 / 84 MM DD YY

F. Source of water: Unnamed Stream which flows into Frog Creek  
Name of river or creek Name of river or creek

G. Maximum height of dam: 5 feet.

H. Quantity of water stored in reservoir at maximum capacity (see reverse): 0.10 acre-feet.

I. Water stored in reservoir is used for (see reverse): Forest/Range Mgt. (road operations and prescribed fire)

J. Rate and area of use—Refer to chart on the back of this form. For each type of water use listed in Item I., show the quantity of water used and, if applicable, the number of acres on which water is used. Road operations 0.0062 cfs and prescribed fire 0.019 cfs NTE 0.684 acre-feet.

**BEFORE YOU SIGN AND SUBMIT THIS APPLICATION . . . HAVE YOU:**  
 Answered each question on this form as completely as possible?  
 Attached a legible map showing township, section, range, quarter-quarter & tax lot number?

By my signature below, I swear that all statements made and information provided in this application are true to the best of my knowledge.

David A. Jones  
(Signature of Landowner/Agent)

David A. Jones, District Manager  
(Printed name and title)

1/21/97  
(Date)

For Department Use P-82570-57  
File # Date received

# Oregon's major river basins:

- |               |                 |              |
|---------------|-----------------|--------------|
| 1-North Coast | 8-Grande Ronde  | 15-Rogue     |
| 2-Willamette  | 9-Powder        | 16.Umpqua    |
| 3-Sandy       | 10-Malheur      | 17-S. Coast  |
| 4-Hood        | 11-Owyhee       | 18-Mid Coast |
| 5-Deschutes   | 12-Malheur L.   | 19-Columbia  |
| 6-John Day    | 13-Goose/Summer | 20-Snake     |
| 7-Umatilla    | 14-Klamath      |              |

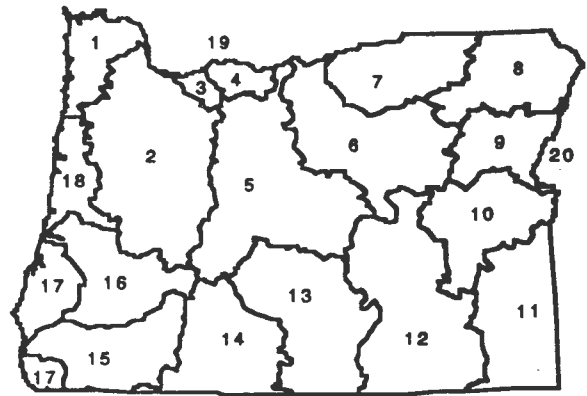

<b>Rate and Area of Use</b>			
cfs-cubic feet per second		gpm-gallons per minute	
<b>Agriculture, Land Management</b>			
Gen. Agriculture	cfs/gpm	# acres	_____
Irrigation	cfs/gpm	# acres	_____
Stockwater	cfs/gpm	# acres	_____
Aquatic Life	cfs/gpm	# acres	_____
Other:	cfs/gpm	# acres	_____
Cranberry	cfs/gpm	# acres	_____
Nursery Operatn.	cfs/gpm	# acres	_____
Temp. Control	cfs/gpm	# acres	_____
Forest/Range Mgt	cfs	0.025 # acres	204
Other:	cfs/gpm	# acres	_____
<b>Industrial/Commercial Uses</b>			
Industrial	cfs/gpm	_____	_____
Fire Protection	cfs/gpm	_____	_____
Power Dev.	cfs/gpm	_____	_____
Commercial	cfs/gpm	_____	_____
Mining	cfs/gpm	_____	_____
Other:	cfs/gpm	_____	_____
<b>Drinking Water Supply</b>			
Human Consumption	cfs/gpm	_____	_____
Domestic	cfs/gpm	_____	_____
Expanded	cfs/gpm	_____	_____
Domestic	cfs/gpm	_____	_____
Other:	cfs/gpm	_____	_____
<b>Community Water Supply</b>			
Municipal	cfs/gpm	_____	_____
Group Domestic	cfs/gpm	_____	_____
Other:	cfs/gpm	_____	_____
Quasi-Municipal	cfs/gpm	_____	_____
Storm Water Mgt	cfs/gpm	_____	_____
Other:	cfs/gpm	_____	_____
<b>Environmental Benefits</b>			
Pollution Abatement	cfs/gpm	_____	_____
Wetland Enhancement	cfs/gpm	_____	_____
Other:	cfs/gpm	_____	_____
Recreation	cfs/gpm	_____	_____
Wildlife	cfs/gpm	_____	_____
Other:	cfs/gpm	_____	_____



RECEIVED

JAN 28 1997

WATER RESOURCES DEPT.  
SALEM, OREGON

T38S R2E  
SHALE CITY

1" = 1 MILE

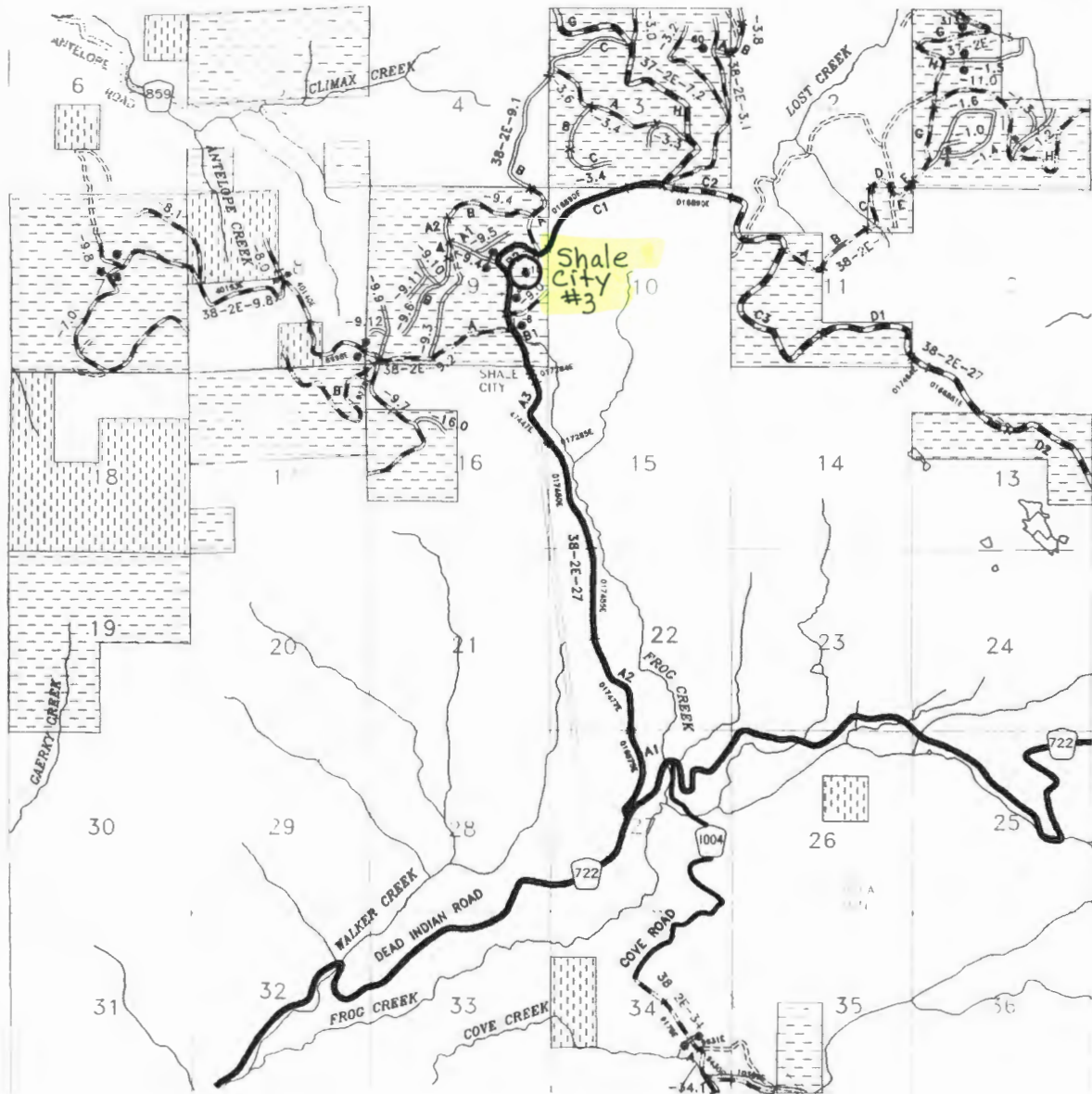



# Oregon Water Resources Department Notice of Exempt Reservoir

For reservoirs built before January 1, 1995, that:

- Store less than 9.2 acre-feet of water, or
- Have a dam less than 10 feet high.

The deadline for submitting a Notice of Exempt Reservoir is January 31, 1997.

RECEIVED

JAN 28 1997

WATER RESOURCES DEPT.  
SALEM, OREGON

Landowner: U.S. Department of the Interior, Bureau of Land Management

Authorized Agent: Jones, David MI  
Last name First name MI  
A.

Address: Medford District Medford Oregon 97504  
3040 Biddle Road  
City State Zip

Phone: (541) 770-2200  
Home Work

FAX: (541) 770-2400 E-Mail Address: \_\_\_\_\_

A. County of use: Jackson B. River basin (see reverse): Klamath

### C. Legal description of reservoir location:

Township	Range	Section	Quarter/Quarter	Tax Lot #
40S	3E	31	NENE	-----

D. Name, if any, of reservoir: Sheep Camp #1 E. Reservoir in existence since: 7 / 27 / 83  
MM DD YY

F. Source of water: Unnamed Stream which flows into Dutch Oven Creek  
Name of river or creek Name of river or creek

G. Maximum height of dam: 4 feet.

H. Quantity of water stored in reservoir at maximum capacity (see reverse): 0.01 acre-feet.

I. Water stored in reservoir is used for (see reverse): Forest/Range Mgt. (road operations and prescribed fire)

J. Rate and area of use—Refer to chart on the back of this form. For each type of water use listed in Item I., show the quantity of water used and, if applicable, the number of acres on which water is used. Road operations 0.0124 cfs and prescribed fire 0.019 cfs  
NTE 0.90 acre-feet.

**BEFORE YOU SIGN AND SUBMIT THIS APPLICATION . . . HAVE YOU:**

Answered each question on this form as completely as possible?

Attached a legible map showing township, section, range, quarter-quarter & tax lot number?

By my signature below, I swear that all statements made and information provided in this application are true to the best of my knowledge.

David A. Jones  
(Signature of Landowner/ Agent)

David A. Jones, District Manager  
(Printed name and title)

1/21/97  
(Date)

For Department Use: P-82570-59  
File # \_\_\_\_\_ Date received \_\_\_\_\_



# Oregon's major river basins:

- |               |                 |              |
|---------------|-----------------|--------------|
| 1-North Coast | 8-Grande Ronde  | 15-Rogue     |
| 2-Willamette  | 9-Powder        | 16.Umpqua    |
| 3-Sandy       | 10-Malheur      | 17-S. Coast  |
| 4-Hood        | 11-Owyhee       | 18-Mid Coast |
| 5-Deschutes   | 12-Malheur L.   | 19-Columbia  |
| 6-John Day    | 13-Goose/Summer | 20-Snake     |
| 7-Umatilla    | 14-Klamath      |              |

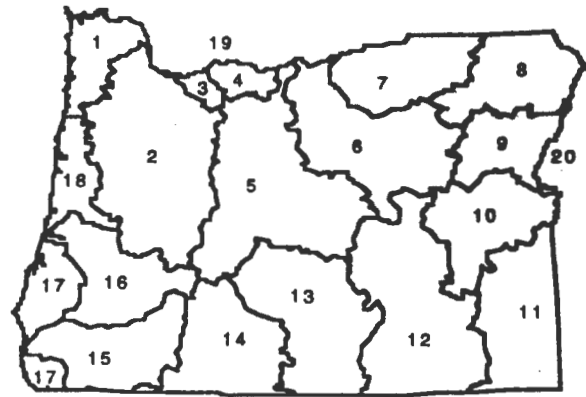

<b>Rate and Area of Use</b>			
cfs-cubic feet per second		gpm-gallons per minute	
<b>Agriculture, Land Management</b>			
Gen. Agriculture	cfs/gpm	# acres	_____
Irrigation	cfs/gpm	# acres	_____
Stockwater	cfs/gpm	# acres	_____
Aquatic Life	cfs/gpm	# acres	_____
Other:	cfs/gpm	# acres	_____
Cranberry	cfs/gpm	# acres	_____
Nursery Operatn.	cfs/gpm	# acres	_____
Temp. Control	cfs/gpm	# acres	_____
Forest/Range Mgt	cfs	0.0314 # acres	208
Other:	cfs/gpm	# acres	_____
<b>Industrial/Commercial Uses</b>			
Industrial	cfs/gpm	_____	_____
Fire Protection	cfs/gpm	_____	_____
Power Dev.	cfs/gpm	_____	_____
Commercial	cfs/gpm	_____	_____
Mining	cfs/gpm	_____	_____
Other:	cfs/gpm	_____	_____
<b>Drinking Water Supply</b>			
Human Consumption	cfs/gpm	_____	_____
Domestic	cfs/gpm	_____	_____
Expanded	cfs/gpm	_____	_____
Domestic	cfs/gpm	_____	_____
Other:	cfs/gpm	_____	_____
<b>Community Water Supply</b>			
Municipal	cfs/gpm	_____	_____
Group Domestic	cfs/gpm	_____	_____
Other:	cfs/gpm	_____	_____
Quasi-Municipal	cfs/gpm	_____	_____
Storm Water Mgt	cfs/gpm	_____	_____
Other:	cfs/gpm	_____	_____
<b>Environmental Benefits</b>			
Pollution Abatement	cfs/gpm	_____	_____
Wetland Enhancement	cfs/gpm	_____	_____
Other:	cfs/gpm	_____	_____
Recreation	cfs/gpm	_____	_____
Wildlife	cfs/gpm	_____	_____
Other:	cfs/gpm	_____	_____

T40S & 41S R3E  
SODA MTN.

RECEIVED

JAN 28 1997

1" = 1 MILE  
WATER RESOURCES DEPT.  
SALEM, OREGON

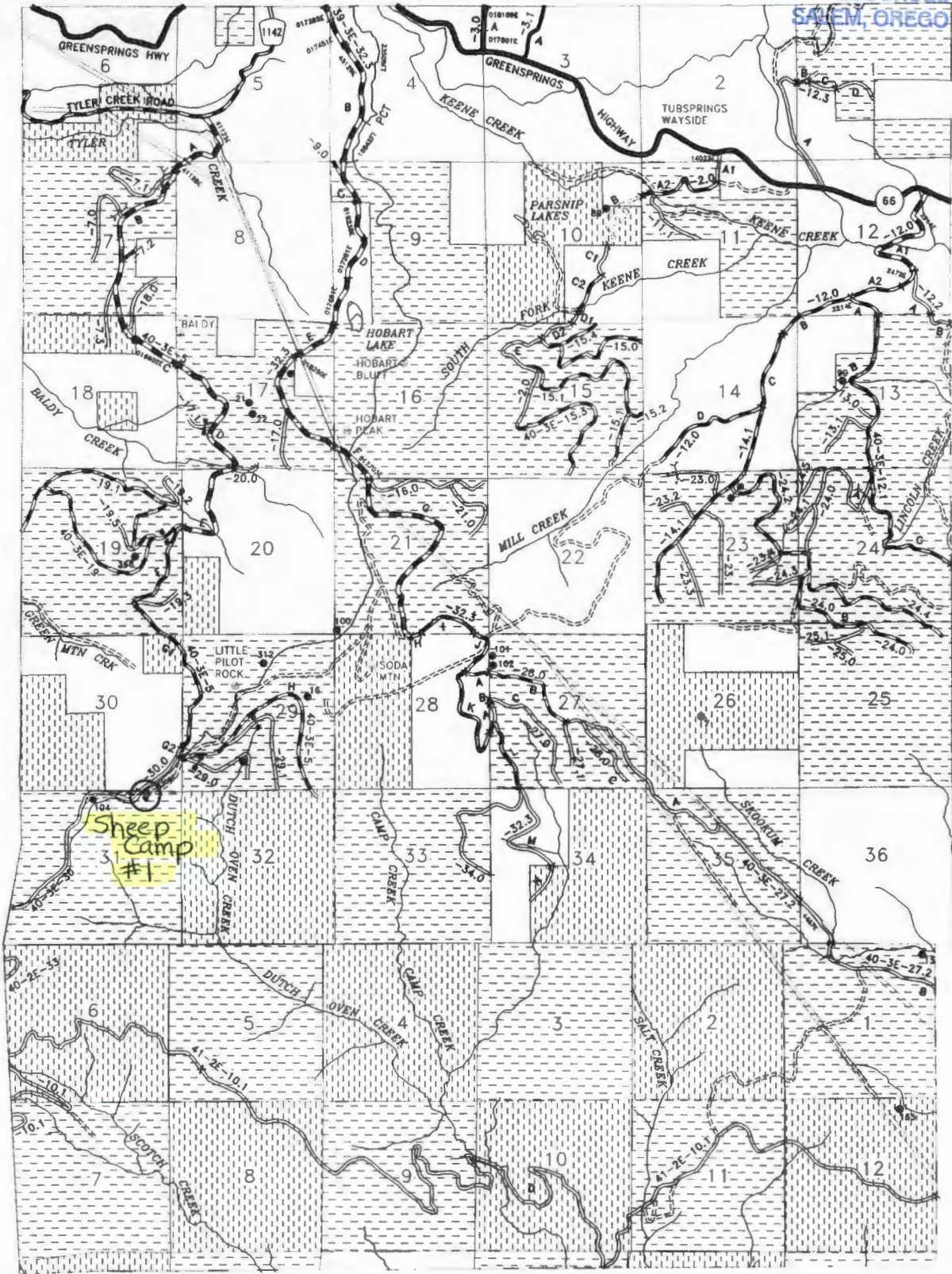





# Oregon Water Resources Department Notice of Exempt Reservoir

RECEIVED

JAN 28 1997

For reservoirs built before January 1, 1995, that:

- Store less than 9.2 acre-feet of water, or
- Have a dam less than 10 feet high.

WATER RESOURCES DEPT.  
SALEM, OREGON

The deadline for submitting a Notice of Exempt Reservoir is January 31, 1997.

Landowner: U.S. Department of the Interior, Bureau of Land Management

Authorized Agent: Jones, David MI  
A.

Address: Medford District  
3040 Biddle Road

Medford Oregon 97504

Phone: City State Zip  
(541) 770-2200

FAX: Home Work  
(541) 770-2400 E-Mail Address: \_\_\_\_\_

A. County of use: Jackson . B. River basin (see reverse): Klamath .

### C. Legal description of reservoir location:

Township	Range	Section	Quarter/Quarter	Tax Lot #
41S	4E	3	NENW	-----

D. Name, if any, of reservoir: Shoat Springs . E. Reservoir in existence since: 12 /30/ 84 .  
MM DD YY

F. Source of water: unnamed stream which flows into Jenny Creek .  
Name of river or creek Name of river or creek

G. Maximum height of dam: 2.2 feet.

H. Quantity of water stored in reservoir at maximum capacity (see reverse): 0.84 acre-feet.

I. Water stored in reservoir is used for (see reverse): Forest/Range Mgt (livestock & wildlife) .

J. Rate and area of use—Refer to chart on the back of this form. For each type of water use listed in Item I., show the quantity of water used and, if applicable, the number of acres on which water is used. Livestock 0.002 cfs and wildlife 0.0001 cfs. NTE 0.90 acre-feet.

### BEFORE YOU SIGN AND SUBMIT THIS APPLICATION . . . HAVE YOU:

- Answered each question on this form as completely as possible?
- Attached a legible map showing township, section, range, quarter-quarter & tax lot number?

By my signature below, I swear that all statements made and information provided in this application are true to the best of my knowledge.

David A. Jones  
(Signature of Landowner, Agent)

David A. Jones, District Manager  
(Printed name and title)

1/21/97  
(Date)

For Department Use	<u>P-82570-60</u>	File #	Date received
--------------------	-------------------	--------	---------------

## Oregon's major river basins:

- |               |                 |              |
|---------------|-----------------|--------------|
| 1-North Coast | 8-Grande Ronde  | 15-Rogue     |
| 2-Willamette  | 9-Powder        | 16. Umpqua   |
| 3-Sandy       | 10-Malheur      | 17-S. Coast  |
| 4-Hood        | 11-Owyhee       | 18-Mid Coast |
| 5-Deschutes   | 12-Malheur L.   | 19-Columbia  |
| 6-John Day    | 13-Goose/Summer | 20-Snake     |
| 7-Umatilla    | 14-Klamath      |              |

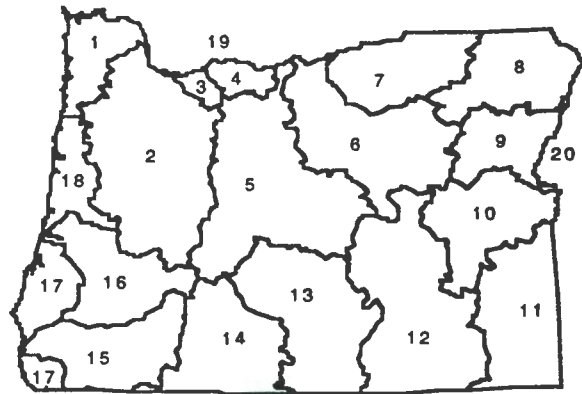

One acre-foot is the volume of water that would cover one acre with one foot of water. To find out how much water your pond stores, multiply the surface area by the average depth. This will give you a rough estimate of cubic feet. One acre-foot equals 43,560 cubic feet. You can submit a Notice of Exempt Reservoir if your pond stores less than 400,752 cubic feet (9,500 cfs).

### Rate and Area of Use

cfs-cubic feet per second

gpm-gallons per minute

#### Agriculture, Land Management

Gen. Agriculture	cfs/gpm	# acres	Cranberry	cfs/gpm	# acres
Irrigation	cfs/gpm	# acres	Nursery Operatn.	cfs/gpm	# acres
Stockwater	cfs/gpm	# acres	Temp. Control	cfs/gpm	# acres
Aquatic Life	cfs/gpm	# acres	Forest/Range Mgt	cfs	0.0021 # acres
Other:	cfs/gpm	# acres	Other:	cfs/gpm	# acres

#### Industrial/Commercial Uses

Industrial	cfs/gpm	_____	Commercial	cfs/gpm	_____
Fire Protection	cfs/gpm	_____	Mining	cfs/gpm	_____
Power Dev.	cfs/gpm	_____	Other:	cfs/gpm	_____

#### Drinking Water Supply

Human Consumption	cfs/gpm	_____	Domestic	cfs/gpm	_____
Domestic			Other:	cfs/gpm	_____
Expanded	cfs/gpm	_____			

#### Community Water Supply

Municipal	cfs/gpm	_____	Quasi-Municipal	cfs/gpm	_____
Group Domestic	cfs/gpm	_____	Storm Water Mgt	cfs/gpm	_____
Other:	cfs/gpm	_____	Other:	cfs/gpm	_____

#### Environmental Benefits

Pollution Abatement	cfs/gpm	_____	Recreation	cfs/gpm	_____
Wetland Enhancement	cfs/gpm	_____	Wildlife	cfs/gpm	_____
Other:	cfs/gpm	_____	Other:	cfs/gpm	_____



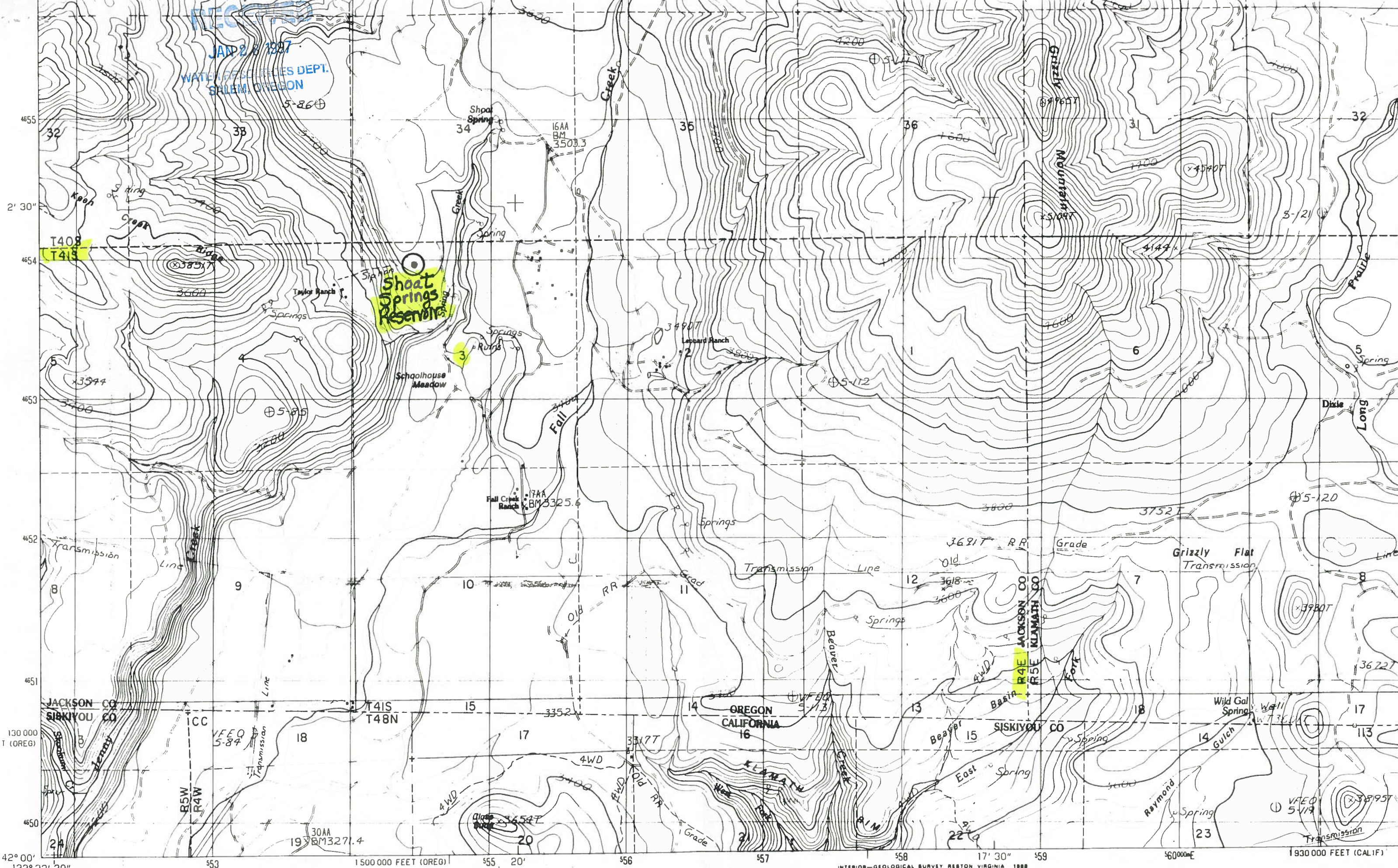

REC 152  
 JAN 28 1987  
 WATER RESOURCES DEPT.  
 SALEM, OREGON

Shoat  
 Springs  
 Reservoir

R4E JACKSON CO  
 R5E KLAMATH CO

PRODUCED BY THE UNITED STATES GEOLOGICAL SURVEY  
 CONTROL BY USGS, NOS/NOAA  
 1982-83

SCALE 1:24 000



ROAD LEGEND





# Oregon Water Resources Department Notice of Exempt Reservoir

For reservoirs built before January 1, 1995, that:

- Store less than 9.2 acre-feet of water, or
- Have a dam less than 10 feet high.

# RECEIVED

JAN 28 1997

WATER RESOURCES DEPT.  
SALEM, OREGON

The deadline for submitting a Notice of Exempt Reservoir is January 31, 1997.

Landowner: U.S. Department of the Interior, Bureau of Land Management

Authorized Agent: Jones, David MI  
A.

Address: Medford District  
3040 Biddle Road

Medford Oregon 97504

Phone: City State Zip  
(541) 770-2200

FAX: Home Work  
(541) 770-2400 E-Mail Address: \_\_\_\_\_

A. County of use: Jackson . B. River basin (see reverse): Klamath .

### C. Legal description of reservoir location:

Township	Range	Section	Quarter/Quarter	Tax Lot #
39S	4E	7	SENW	-----

D. Name, if any, of reservoir: Soda Creek #1 . E. Reservoir in existence since: 7 / 15 / 83 .  
MM DD YY

F. Source of water: Soda Creek which flows into Jenny Creek .  
Name of river or creek Name of river or creek

G. Maximum height of dam: 9 feet.

H. Quantity of water stored in reservoir at maximum capacity (see reverse): 0.06 acre-feet.

I. Water stored in reservoir is used for (see reverse): Forest/Range Mgt. (road operations and prescribed fire)

J. Rate and area of use—Refer to chart on the back of this form. For each type of water use listed in Item I., show the quantity of water used and, if applicable, the number of acres on which water is used. Road operations 0.0124 cfs and prescribed fire 0.019 cfs  
NTE 0.90 acre-feet.

**BEFORE YOU SIGN AND SUBMIT THIS APPLICATION . . . HAVE YOU:**

Answered each question on this form as completely as possible?

Attached a legible map showing township, section, range, quarter-quarter & tax lot number?

By my signature below, I swear that all statements made and information provided in this application are true to the best of my knowledge.

David A. Jones David A. Jones, District Manager 1/21/97  
(Signature of Landowner/Agent) (Printed name and title) (Date)

For Department Use P-82570-61  
File # \_\_\_\_\_ Date received \_\_\_\_\_



# Oregon's major river basins:

- |               |                 |              |
|---------------|-----------------|--------------|
| 1-North Coast | 8-Grande Ronde  | 15-Rogue     |
| 2-Willamette  | 9-Powder        | 16.Umpqua    |
| 3-Sandy       | 10-Malheur      | 17-S. Coast  |
| 4-Hood        | 11-Owyhee       | 18-Mid Coast |
| 5-Deschutes   | 12-Malheur L.   | 19-Columbia  |
| 6-John Day    | 13-Goose/Summer | 20-Snake     |
| 7-Umatilla    | 14-Klamath      |              |

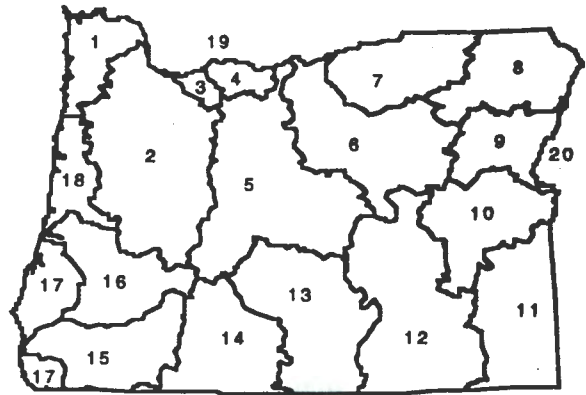

<b>Rate and Area of Use</b>			
cfs-cubic feet per second		gpm-gallons per minute	
<b>Agriculture, Land Management</b>			
Gen. Agriculture	cfs/gpm	# acres	
Irrigation	cfs/gpm	# acres	
Stockwater	cfs/gpm	# acres	
Aquatic Life	cfs/gpm	# acres	
Other:	cfs/gpm	# acres	
Cranberry	cfs/gpm	# acres	
Nursery Operatn.	cfs/gpm	# acres	
Temp. Control	cfs/gpm	# acres	
Forest/Range Mgt	cfs	0.0314 # acres	208
Other:	cfs/gpm	# acres	
<b>Industrial/Commercial Uses</b>			
Industrial	cfs/gpm	_____	
Fire Protection	cfs/gpm	_____	
Power Dev.	cfs/gpm	_____	
Commercial	cfs/gpm	_____	
Mining	cfs/gpm	_____	
Other:	cfs/gpm	_____	
<b>Drinking Water Supply</b>			
Human Consumption	cfs/gpm	_____	
Domestic	cfs/gpm	_____	
Expanded	cfs/gpm	_____	
Domestic	cfs/gpm	_____	
Other:	cfs/gpm	_____	
<b>Community Water Supply</b>			
Municipal	cfs/gpm	_____	
Group Domestic	cfs/gpm	_____	
Other:	cfs/gpm	_____	
Quasi-Municipal	cfs/gpm	_____	
Storm Water Mgt	cfs/gpm	_____	
Other:	cfs/gpm	_____	
<b>Environmental Benefits</b>			
Pollution Abatement	cfs/gpm	_____	
Wetland Enhancement	cfs/gpm	_____	
Other:	cfs/gpm	_____	
Recreation	cfs/gpm	_____	
Wildlife	cfs/gpm	_____	
Other:	cfs/gpm	_____	

RECEIVED

JAN 28 1997

WATER RESOURCES DEPT.  
SALEM, OREGON

T39S R4E  
LITTLE CHINQUAPIN MTN.

1" = 1 MILE

Soda Creek #1

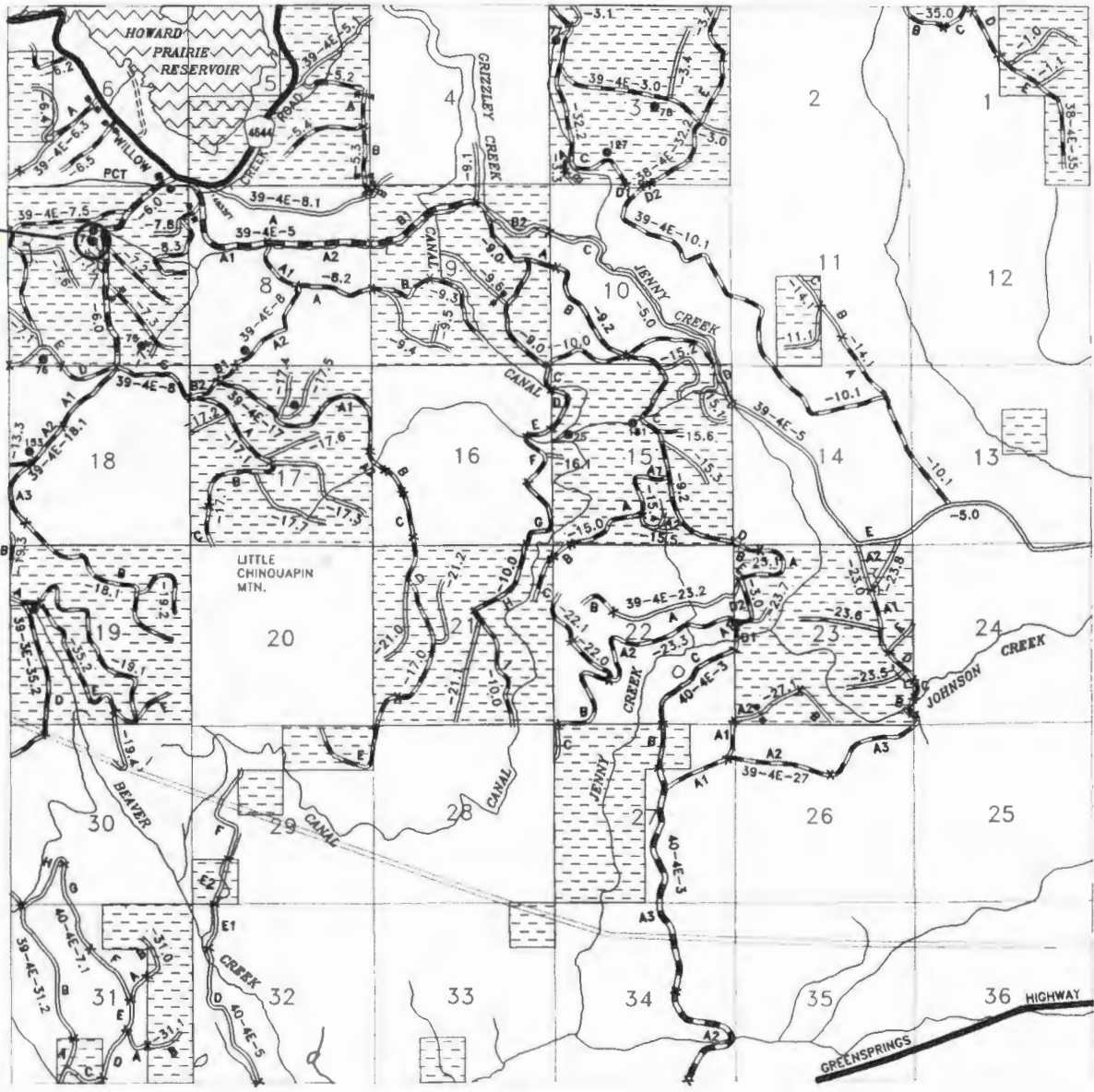





# Oregon Water Resources Department Notice of Exempt Reservoir

For reservoirs built before January 1, 1995, that:

- Store less than 9.2 acre-feet of water, or
- Have a dam less than 10 feet high.

The deadline for submitting a Notice of Exempt Reservoir is January 31, 1997.

RECEIVED

JAN 28 1997

WATER RESOURCES DEPT.  
SALEM, OREGON

Landowner: U.S. Department of the Interior, Bureau of Land Management

Authorized Agent: Jones, David MI  
Last name First name A.

Address: Medford District  
3040 Biddle Road  
Medford Oregon 97504  
City State Zip

Phone: (541) 770-2200  
Home Work

FAX: (541) 770-2400 E-Mail Address: \_\_\_\_\_

A. County of use: Jackson . B. River basin (see reverse): Rogue .

### C. Legal description of reservoir location:

Township	Range	Section	Quarter/Quarter	Tax Lot #
39S	3E	7	NWNE	-----

D. Name, if any, of reservoir: Table Mountain Reclamation . E. Reservoir in existence since: 1 / 1 / 93  
MM DD YY

F. Source of water: Unnamed Stream which flows into Sampson Creek  
Name of river or creek Name of river or creek

G. Maximum height of dam: 4 feet.

H. Quantity of water stored in reservoir at maximum capacity (see reverse): 0.01 acre-feet.

I. Water stored in reservoir is used for (see reverse): Forest/Range Mgt. (road operations and prescribed fire)

J. Rate and area of use—Refer to chart on the back of this form. For each type of water use listed in Item I., show the quantity of water used and, if applicable, the number of acres on which water is used. Road operations 0.0077 cfs and prescribed fire 0.019 cfs  
NTE 0.84 acre-feet

**BEFORE YOU SIGN AND SUBMIT THIS APPLICATION . . . HAVE YOU:**

Answered each question on this form as completely as possible?

Attached a legible map showing township, section, range, quarter-quarter & tax lot number?

By my signature below, I swear that all statements made and information provided in this application are true to the best of my knowledge.

David A. Jones David A. Jones, District Manager 1/21/97  
(Signature of Landowner/Agent) (Printed name and title) (Date)

For Department Use P-82570-62  
File # \_\_\_\_\_ Date received \_\_\_\_\_

# Oregon's major river basins:

- |               |                 |              |
|---------------|-----------------|--------------|
| 1-North Coast | 8-Grande Ronde  | 15-Rogue     |
| 2-Willamette  | 9-Powder        | 16. Umpqua   |
| 3-Sandy       | 10-Malheur      | 17-S. Coast  |
| 4-Hood        | 11-Owyhee       | 18-Mid Coast |
| 5-Deschutes   | 12-Malheur L.   | 19-Columbia  |
| 6-John Day    | 13-Goose/Summer | 20-Snake     |
| 7-Umatilla    | 14-Klamath      |              |

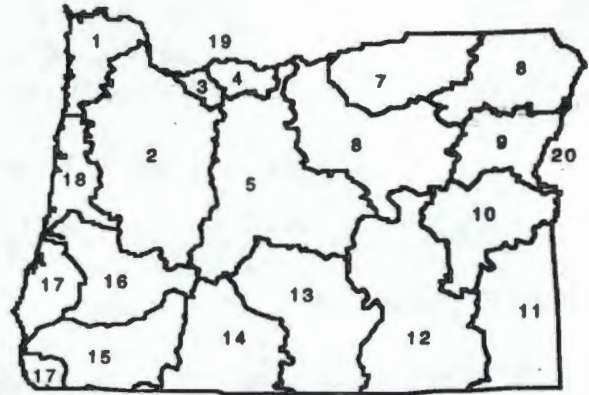

One acre-foot is the volume of water that would cover one acre with one foot of water. To find out how much water your pond stores, multiply the surface area by the average depth. This will give you a rough estimate of cubic feet. One acre-foot equals 43,560 cubic feet. You can submit a Notice of Exempt Reservoir if your pond stores less than 400,752 cubic feet.

<b>Rate and Area of Use</b>			
cfs-cubic feet per second		gpm-gallons per minute	
<b>Agriculture, Land Management</b>			
Gen. Agriculture	cfs/gpm	# acres	_____
Irrigation	cfs/gpm	# acres	_____
Stockwater	cfs/gpm	# acres	_____
Aquatic Life	cfs/gpm	# acres	_____
Other:	cfs/gpm	# acres	_____
Cranberry	cfs/gpm	# acres	_____
Nursery Operatn.	cfs/gpm	# acres	_____
Temp. Control	cfs/gpm	# acres	_____
Forest/Range Mgt	cfs	0.027 # acres	206
Other:	cfs/gpm	# acres	_____
<b>Industrial/Commercial Uses</b>			
Industrial	cfs/gpm	_____	_____
Fire Protection	cfs/gpm	_____	_____
Power Dev.	cfs/gpm	_____	_____
Commercial	cfs/gpm	_____	_____
Mining	cfs/gpm	_____	_____
Other:	cfs/gpm	_____	_____
<b>Drinking Water Supply</b>			
Human Consumption	cfs/gpm	_____	_____
Domestic	cfs/gpm	_____	_____
Expanded	cfs/gpm	_____	_____
Domestic	cfs/gpm	_____	_____
Other:	cfs/gpm	_____	_____
<b>Community Water Supply</b>			
Municipal	cfs/gpm	_____	_____
Group Domestic	cfs/gpm	_____	_____
Other:	cfs/gpm	_____	_____
Quasi-Municipal	cfs/gpm	_____	_____
Storm Water Mgt	cfs/gpm	_____	_____
Other:	cfs/gpm	_____	_____
<b>Environmental Benefits</b>			
Pollution Abatement	cfs/gpm	_____	_____
Wetland Enhancement	cfs/gpm	_____	_____
Other:	cfs/gpm	_____	_____
Recreation	cfs/gpm	_____	_____
Wildlife	cfs/gpm	_____	_____
Other:	cfs/gpm	_____	_____



RECEIVED

JAN 28 1997

WATER RESOURCES DEPT.  
SALEM, OREGON

T39S R3E  
HYATT LAKE

1" = 1 MILE

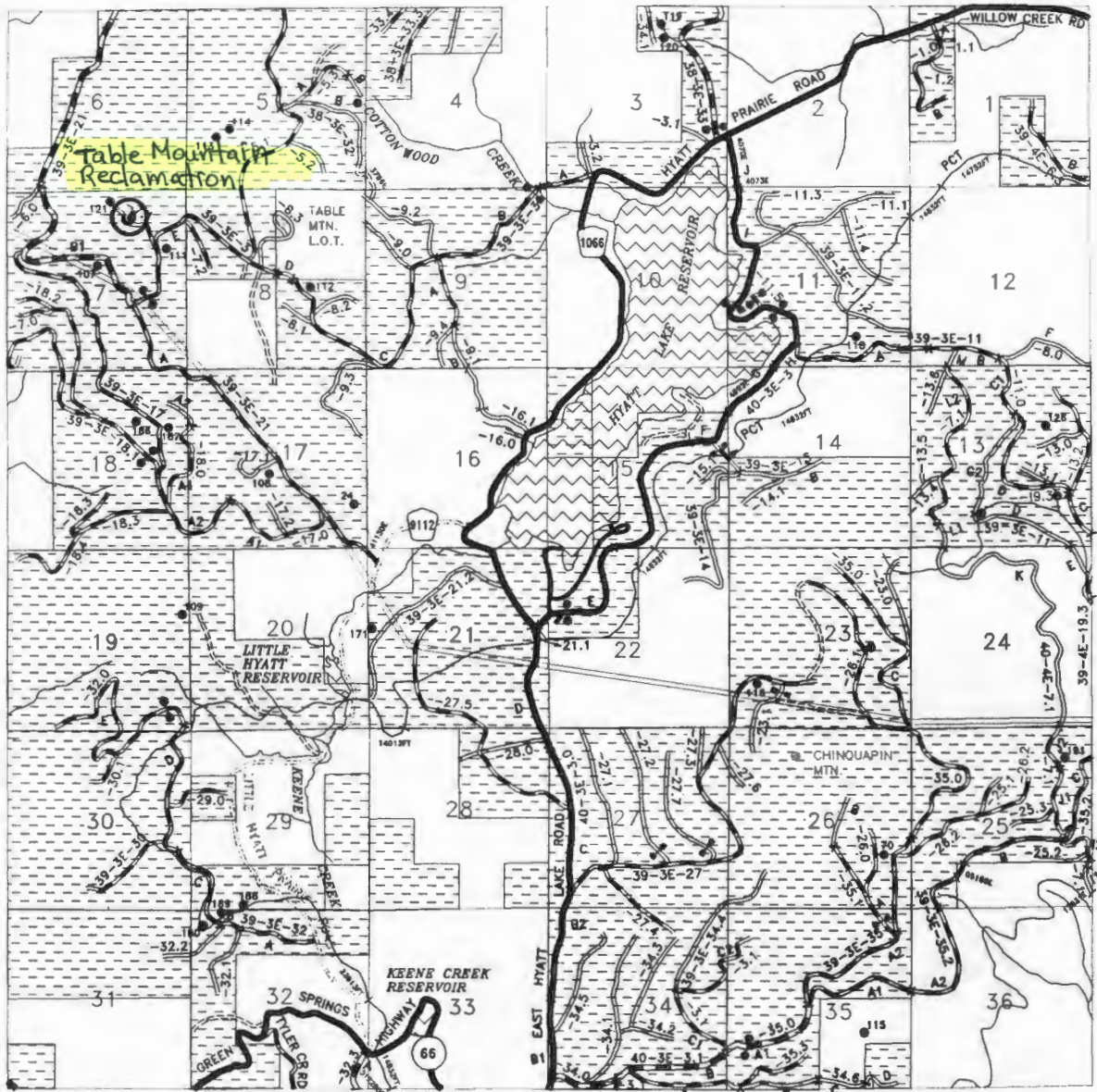



# Oregon Water Resources Department Notice of Exempt Reservoir

For reservoirs built before January 1, 1995, that:

- Store less than 9.2 acre-feet of water, or
- Have a dam less than 10 feet high.

The deadline for submitting a Notice of Exempt Reservoir is January 31, 1997.

RECEIVED

JAN 28 1997

WATER RESOURCES DEPT.  
SALEM, OREGON

Landowner: U.S. Department of the Interior, Bureau of Land Management

Authorized Agent: Jones, David MI

Address: Medford District  
3040 Biddle Road  
Medford Oregon 97504

Phone: City State Zip  
(541) 770-2200

FAX: Home Work  
(541) 770-2400 E-Mail Address: \_\_\_\_\_

A. County of use: Jackson . B. River basin (see reverse): Rogue

### C. Legal description of reservoir location:

Township	Range	Section	Quarter/Quarter	Tax Lot #
39S	3W	36	SESE	-----

D. Name, if any, of reservoir: Texter Gulch . E. Reservoir in existence since: 6 / 18 / 84 MM DD YY

F. Source of water: Unnamed Stream which flows into Texter Gulch  
Name of river or creek Name of river or creek

G. Maximum height of dam: 6 feet.

H. Quantity of water stored in reservoir at maximum capacity (see reverse): 0.03 acre-feet.

I. Water stored in reservoir is used for (see reverse): Forest/Range Mgt. (road operations)

J. Rate and area of use—Refer to chart on the back of this form. For each type of water use listed in Item I., show the quantity of water used and, if applicable, the number of acres on which water is used. Road operations 0.0093 cfs; NTE 0.28 acre-feet

**BEFORE YOU SIGN AND SUBMIT THIS APPLICATION . . . HAVE YOU:**

Answered each question on this form as completely as possible?

Attached a legible map showing township, section, range, quarter-quarter & tax lot number?

By my signature below, I swear that all statements made and information provided in this application are true to the best of my knowledge.

David A. Jones  
(Signature of Landowner/Agent)

David A. Jones, District Manager  
(Printed name and title)

1/21/97  
(Date)

For Department Use: P-82570-63 Date received: \_\_\_\_\_



# Oregon's major river basins:

- |               |                 |              |
|---------------|-----------------|--------------|
| 1-North Coast | 8-Grande Ronde  | 15-Rogue     |
| 2-Willamette  | 9-Powder        | 16. Umpqua   |
| 3-Sandy       | 10-Malheur      | 17-S. Coast  |
| 4-Hood        | 11-Owyhee       | 18-Mid Coast |
| 5-Deschutes   | 12-Malheur L.   | 19-Columbia  |
| 6-John Day    | 13-Goose/Summer | 20-Snake     |
| 7-Umatilla    | 14-Klamath      |              |

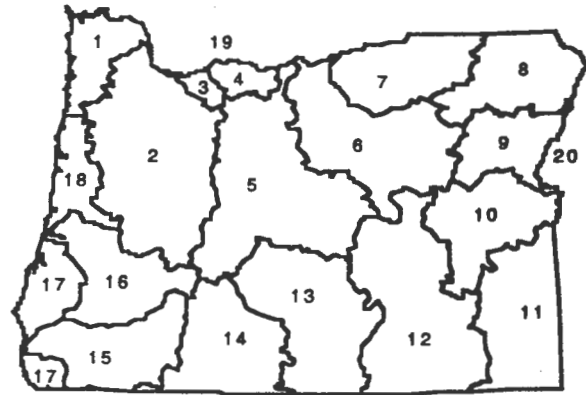

<b>Rate and Area of Use</b>			
cfs-cubic feet per second		gpm-gallons per minute	
<b>Agriculture, Land Management</b>			
Gen. Agriculture	cfs/gpm	# acres	_____
Irrigation	cfs/gpm	# acres	_____
Stockwater	cfs/gpm	# acres	_____
Aquatic Life	cfs/gpm	# acres	_____
Other:	cfs/gpm	# acres	_____
Cranberry	cfs/gpm	# acres	_____
Nursery Operatn.	cfs/gpm	# acres	_____
Temp. Control	cfs/gpm	# acres	_____
Forest/Range Mgt	cfs	0.0093 # acres	6
Other:	cfs/gpm	# acres	_____
<b>Industrial/Commercial Uses</b>			
Industrial	cfs/gpm	_____	_____
Fire Protection	cfs/gpm	_____	_____
Power Dev.	cfs/gpm	_____	_____
Commercial	cfs/gpm	_____	_____
Mining	cfs/gpm	_____	_____
Other:	cfs/gpm	_____	_____
<b>Drinking Water Supply</b>			
Human Consumption	cfs/gpm	_____	_____
Domestic	cfs/gpm	_____	_____
Expanded	cfs/gpm	_____	_____
Domestic	cfs/gpm	_____	_____
Other:	cfs/gpm	_____	_____
<b>Community Water Supply</b>			
Municipal	cfs/gpm	_____	_____
Group Domestic	cfs/gpm	_____	_____
Other:	cfs/gpm	_____	_____
Quasi-Municipal	cfs/gpm	_____	_____
Storm Water Mgt	cfs/gpm	_____	_____
Other:	cfs/gpm	_____	_____
<b>Environmental Benefits</b>			
Pollution Abatement	cfs/gpm	_____	_____
Wetland Enhancement	cfs/gpm	_____	_____
Other:	cfs/gpm	_____	_____
Recreation	cfs/gpm	_____	_____
Wildlife	cfs/gpm	_____	_____
Other:	cfs/gpm	_____	_____

RECEIVED

JAN 28 1997

WATER RESOURCES DEPT.  
SALEM, OREGON

T39S R3W  
BOAZ MTN.

1" = 1 MILE

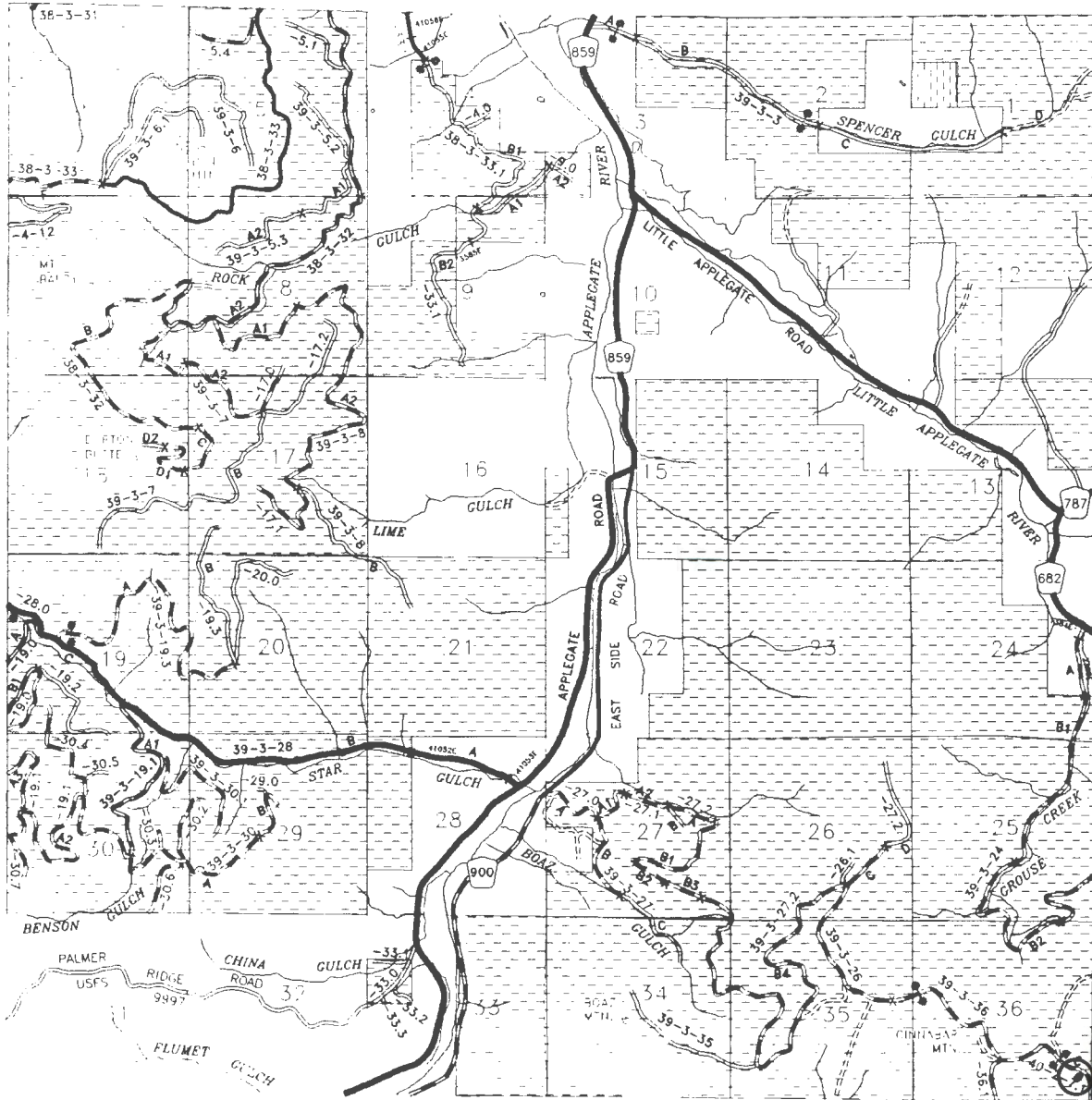

Texter Gulch





# Oregon Water Resources Department Notice of Exempt Reservoir

For reservoirs built before January 1, 1995, that:

- Store less than 9.2 acre-feet of water, or
- Have a dam less than 10 feet high.

The deadline for submitting a Notice of Exempt Reservoir is January 31, 1997.

RECEIVED

JAN 28 1997

WATER RESOURCES DEPT.  
SALEM, OREGON

Landowner: U.S. Department of the Interior, Bureau of Land Management

Authorized Agent: Jones, David MI  
A.

Address: Medford District Medford Oregon 97504  
3040 Biddle Road

Phone: City State Zip  
(541) 770-2200

FAX: Home Work  
(541) 770-2400 E-Mail Address: \_\_\_\_\_

A. County of use: Jackson . B. River basin (see reverse): Klamath .

### C. Legal description of reservoir location:

Township	Range	Section	Quarter/Quarter	Tax Lot #
40S	4E	19	SESW	-----

D. Name, if any, of reservoir: Twin Pines Spring . E. Reservoir in existence since: 7 / 22 / 83 .  
MM DD YY

F. Source of water: Spring which flows into Oregon Gulch .  
Name of river or creek Name of river or creek

G. Maximum height of dam: 6 feet.

H. Quantity of water stored in reservoir at maximum capacity (see reverse): 0.013 acre-feet.

I. Water stored in reservoir is used for (see reverse): Forest/Range Mgt. (road operations) .

J. Rate and area of use—Refer to chart on the back of this form. For each type of water use listed in Item I., show the quantity of water used and, if applicable, the number of acres on which water is used. Road operations 0.0093 cfs; NTE 0.28 acre-feet

**BEFORE YOU SIGN AND SUBMIT THIS APPLICATION . . . HAVE YOU:**

Answered each question on this form as completely as possible?

Attached a legible map showing township, section, range, quarter-quarter & tax lot number?

By my signature below, I swear that all statements made and information provided in this application are true to the best of my knowledge.

David A. Jones David A. Jones, District Manager 1/21/97  
(Signature of Landowner/Agent) (Printed name and title) (Date)

For Department Use: P-82570-64 File # \_\_\_\_\_ Date received \_\_\_\_\_

# Oregon's major river basins:

- |               |                 |              |
|---------------|-----------------|--------------|
| 1-North Coast | 8-Grande Ronde  | 15-Rogue     |
| 2-Willamette  | 9-Powder        | 16. Umpqua   |
| 3-Sandy       | 10-Malheur      | 17-S. Coast  |
| 4-Hood        | 11-Owyhee       | 18-Mid Coast |
| 5-Deschutes   | 12-Malheur L.   | 19-Columbia  |
| 6-John Day    | 13-Goose/Summer | 20-Snake     |
| 7-Umatilla    | 14-Klamath      |              |

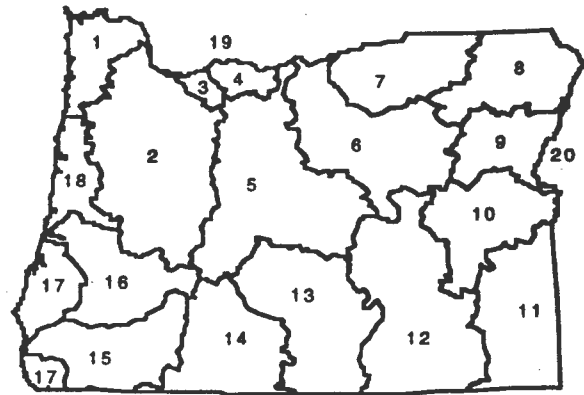

<b>Rate and Area of Use</b>			
cfs-cubic feet per second		gpm-gallons per minute	
<b>Agriculture, Land Management</b>			
Gen. Agriculture	cfs/gpm	# acres	_____
Irrigation	cfs/gpm	# acres	_____
Stockwater	cfs/gpm	# acres	_____
Aquatic Life	cfs/gpm	# acres	_____
Other:	cfs/gpm	# acres	_____
Cranberry	cfs/gpm	# acres	_____
Nursery Operatn.	cfs/gpm	# acres	_____
Temp. Control	cfs/gpm	# acres	_____
Forest/Range Mgt	cfs	0.0093 # acres	6
Other:	cfs/gpm	# acres	_____
<b>Industrial/Commercial Uses</b>			
Industrial	cfs/gpm	_____	_____
Fire Protection	cfs/gpm	_____	_____
Power Dev.	cfs/gpm	_____	_____
Commercial	cfs/gpm	_____	_____
Mining	cfs/gpm	_____	_____
Other:	cfs/gpm	_____	_____
<b>Drinking Water Supply</b>			
Human Consumption	cfs/gpm	_____	_____
Domestic	cfs/gpm	_____	_____
Expanded	cfs/gpm	_____	_____
Domestic	cfs/gpm	_____	_____
Other:	cfs/gpm	_____	_____
<b>Community Water Supply</b>			
Municipal	cfs/gpm	_____	_____
Group Domestic	cfs/gpm	_____	_____
Other:	cfs/gpm	_____	_____
Quasi-Municipal	cfs/gpm	_____	_____
Storm Water Mgt	cfs/gpm	_____	_____
Other:	cfs/gpm	_____	_____
<b>Environmental Benefits</b>			
Pollution Abatement	cfs/gpm	_____	_____
Wetland Enhancement	cfs/gpm	_____	_____
Other:	cfs/gpm	_____	_____
Recreation	cfs/gpm	_____	_____
Wildlife	cfs/gpm	_____	_____
Other:	cfs/gpm	_____	_____



T40S & 41S R4E  
PINEHURST

1" = 1 MILE  
**RECEIVED**

JAN 28 1997

WATER RESOURCES DEPT.  
SALEM, OREGON

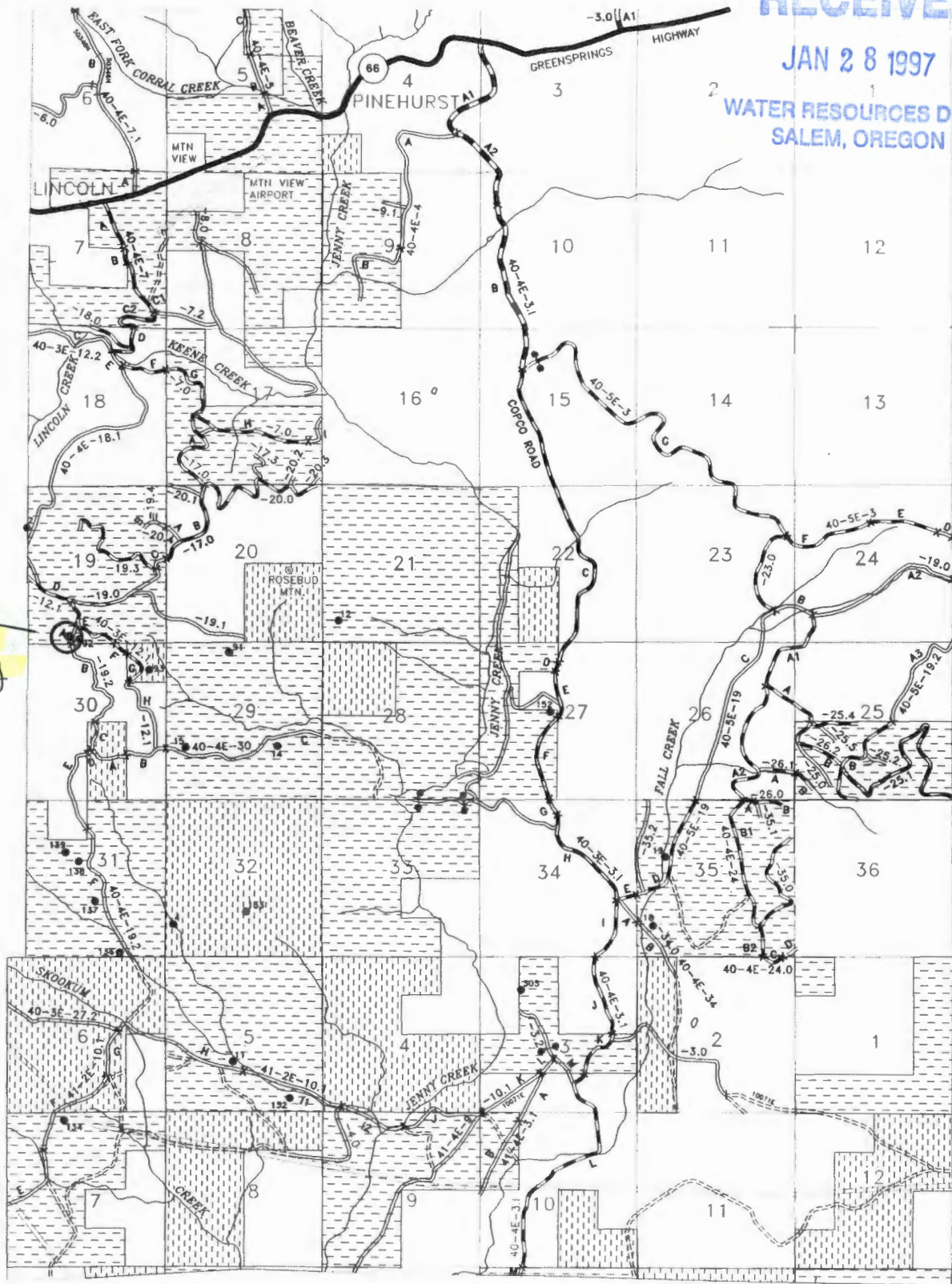

Twin Pines Spring



# Oregon Water Resources Department Notice of Exempt Reservoir

For reservoirs built before January 1, 1995, that:

- Store less than 9.2 acre-feet of water, or
- Have a dam less than 10 feet high.

RECEIVED

JAN 28 1997

WATER RESOURCES DEPT.  
SALEM, OREGON

The deadline for submitting a Notice of Exempt Reservoir is January 31, 1997.

Landowner: U.S. Department of the Interior, Bureau of Land Management

Authorized Agent: Jones, David MI  
A.

Address: Medford District  
3040 Biddle Road

Medford Oregon 97504

Phone: City State Zip  
(541) 770-2200

FAX: Home Work  
(541) 770-2400 E-Mail Address: \_\_\_\_\_

A. County of use: Jackson . B. River basin (see reverse): Rogue .

### C. Legal description of reservoir location:

Township	Range	Section	Quarter/Quarter	Tax Lot #
32S	1W	25	SWSW	-----

D. Name, if any, of reservoir: Alco Rock PC #1 . E. Reservoir in existence since: 03 /07 / 84 .

MM DD YY

F. Source of water: Unnamed Stream which flows into West Branch Elk Creek .  
Name of river or creek Name of river or creek

G. Maximum height of dam: 9.5 feet.

H. Quantity of water stored in reservoir at maximum capacity (see reverse): 0.14 acre-feet.

I. Water stored in reservoir is used for (see reverse): Forest/Range Management .

J. Rate and area of use—Refer to chart on the back of this form. For each type of water use listed in Item I, show the quantity of water used and, if applicable, the number of acres on which water is used. Wildlife 0.0001 cfs; Livestock 0.001 cfs; Road Operations 0.023 cfs; NTE 2.57 acre feet.

BEFORE YOU SIGN AND SUBMIT THIS APPLICATION . . . HAVE YOU:  
 Answered each question on this form as completely as possible?  
 Attached a legible map showing township, section, range, quarter-quarter & tax lot number?

By my signature below, I swear that all statements made and information provided in this application are true to the best of my knowledge.

David A. Jones  
(Signature of Landowner/Agent)

David A. Jones, District Manager

(Printed name and title)

1/21/97  
(Date)

For Department Use 9-52570-65  
File # \_\_\_\_\_ Date received \_\_\_\_\_



# Oregon's major river basins:

- |               |                 |              |
|---------------|-----------------|--------------|
| 1-North Coast | 8-Grande Ronde  | 15-Rogue     |
| 2-Willamette  | 9-Powder        | 16. Umpqua   |
| 3-Sandy       | 10-Malheur      | 17-S. Coast  |
| 4-Hood        | 11-Owyhee       | 18-Mid Coast |
| 5-Deschutes   | 12-Malheur L.   | 19-Columbia  |
| 6-John Day    | 13-Goose/Summer | 20-Snake     |
| 7-Umatilla    | 14-Klamath      |              |

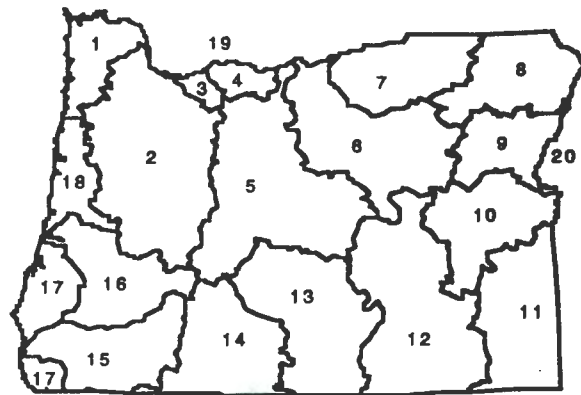

## Rate and Area of Use

cfs-cubic feet per second

gpm-gallons per minute

### Agriculture, Land Management

Gen. Agriculture	cfs/gpm	# acres	_____	Cranberry	cfs/gpm	# acres	_____	
Irrigation	cfs/gpm	# acres	_____	Nursery Operatn.	cfs/gpm	# acres	_____	
Stockwater	cfs/gpm	# acres	_____	Temp. Control	cfs/gpm	# acres	_____	
Aquatic Life	cfs/gpm	# acres	_____	Forest/Range Mgt	cfs	0.0241	# acres	30
Other:	cfs/gpm	# acres	_____	Other:	cfs/gpm	# acres	_____	

### Industrial/Commercial Uses

Industrial	cfs/gpm	_____	Commercial	cfs/gpm	_____
Fire Protection	cfs/gpm	_____	Mining	cfs/gpm	_____
Power Dev.	cfs/gpm	_____	Other:	cfs/gpm	_____

### Drinking Water Supply

Human Consumption	cfs/gpm	_____	Domestic	cfs/gpm	_____
Domestic	cfs/gpm	_____	Other:	cfs/gpm	_____
Expanded	cfs/gpm	_____			

### Community Water Supply

Municipal	cfs/gpm	_____	Quasi-Municipal	cfs/gpm	_____
Group Domestic	cfs/gpm	_____	Storm Water Mgt	cfs/gpm	_____
Other:	cfs/gpm	_____	Other:	cfs/gpm	_____

### Environmental Benefits

Pollution Abatement	cfs/gpm	_____	Recreation	cfs/gpm	_____
Wetland Enhancement	cfs/gpm	_____	Wildlife	cfs/gpm	_____
Other:	cfs/gpm	_____	Other:	cfs/gpm	_____

RECEIVED

JAN 28 1997

WATER RESOURCES DEPT.  
SALEM, OREGON

# T. 32 S., R. 1 W., Section 25

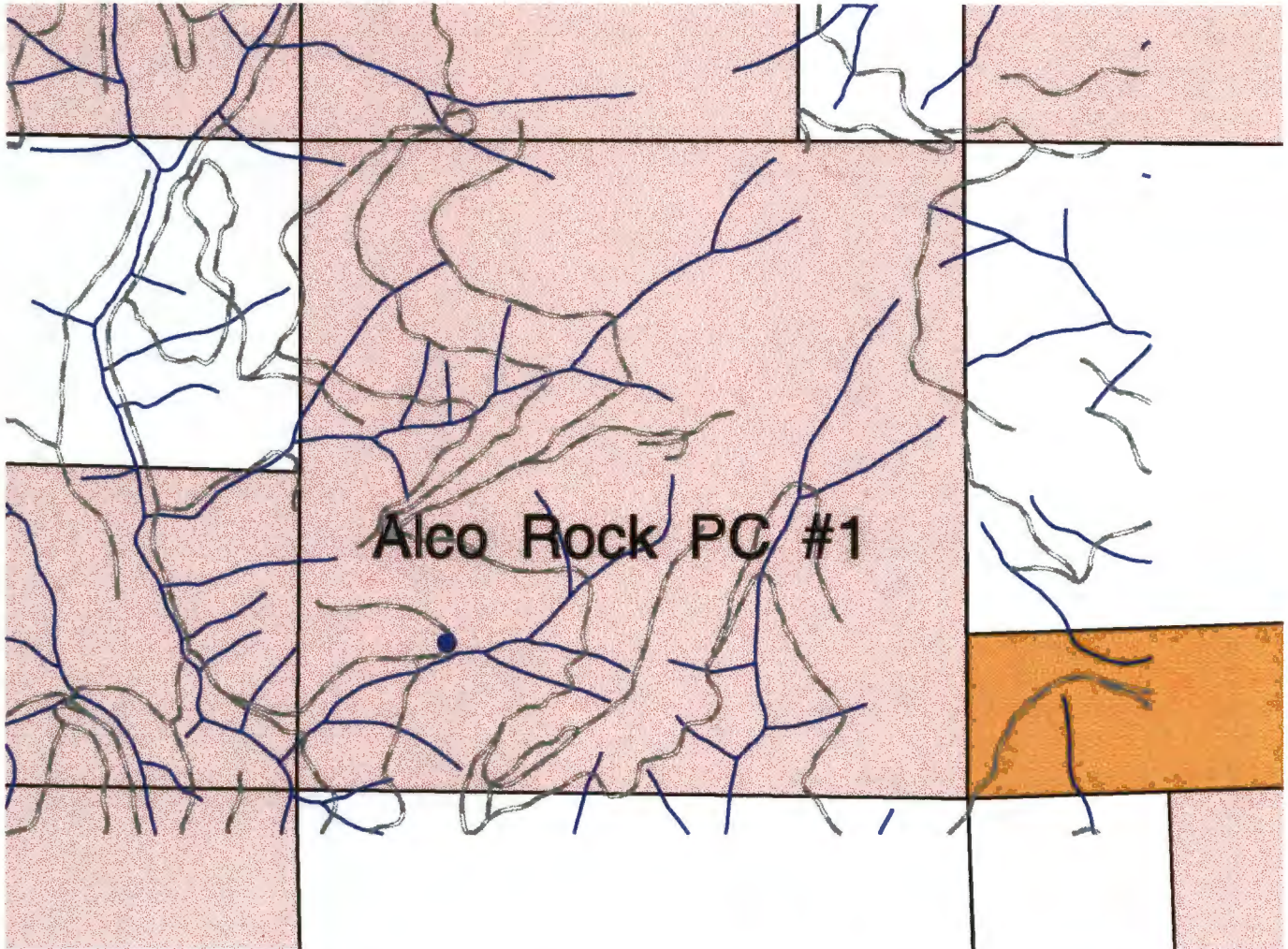

0.44 0 0.44 0.88 Miles

-  Roads
-  Streams
-  Section Lines
- Ownership
  -  ALLMIN
  -  NULL
  -  OC
  -  PD

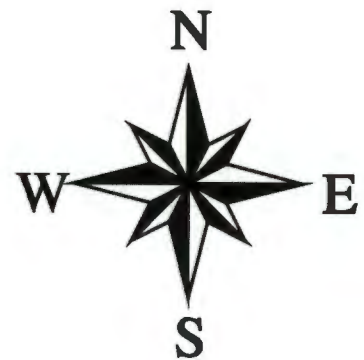





# Oregon Water Resources Department Notice of Exempt Reservoir

For reservoirs built before January 1, 1995, that:

- Store less than 9.2 acre-feet of water, or
- Have a dam less than 10 feet high.

The deadline for submitting a Notice of Exempt Reservoir is January 31, 1997.

RECEIVED

JAN 28 1997

WATER RESOURCES DEPT.  
LEM, OREGON

Landowner: U.S. Department of the Interior, Bureau of Land Management

Authorized Agent: Jones, David MI  
A.

Address: Medford District  
3040 Biddle Road  
Medford Oregon 97504

Phone: City State Zip  
(541) 770-2200

FAX: Home Work  
(541) 770-2400 E-Mail Address: \_\_\_\_\_

A. County of use: Jackson . B. River basin (see reverse): Rogue .

### C. Legal description of reservoir location:

Township	Range	Section	Quarter/Quarter	Tax Lot #
35S	3E	13	NWSW	-----

D. Name, if any, of reservoir: Blue Cow Helipond . E. Reservoir in existence since: 07 /29 / 82 .  
MM DD YY

F. Source of water: Unnamed Stream which flows into North Fork Clarks Creek .  
Name of river or creek Name of river or creek

G. Maximum height of dam: 6 feet.

H. Quantity of water stored in reservoir at maximum capacity (see reverse): 0.63 acre-feet.

I. Water stored in reservoir is used for (see reverse): Forest/Range Management .

J. Rate and area of use—Refer to chart on the back of this form. For each type of water use listed in Item I., show the quantity of water used and, if applicable, the number of acres on which water is used.  
Wildlife 0.0001 cfs; Livestock 0.001 cfs; Road Operations 0.023 cfs; Prescribed Fire 0.019 cfs; NTE 2.52 acre feet.

**BEFORE YOU SIGN AND SUBMIT THIS APPLICATION . . . HAVE YOU:**

Answered each question on this form as completely as possible?

Attached a legible map showing township, section, range, quarter-quarter & tax lot number?

By my signature below, I swear that all statements made and information provided in this application are true to the best of my knowledge.

David A. Jones David A. Jones, District Manager 1/21/97  
(Signature of Landowner/Agent) (Printed name and title) (Date)

For Department Use P-82570-66  
File # \_\_\_\_\_ Date received \_\_\_\_\_





RECEIVED



JAN 28 1997

WATER RESOURCES DEPT.  
SALEM, OREGON

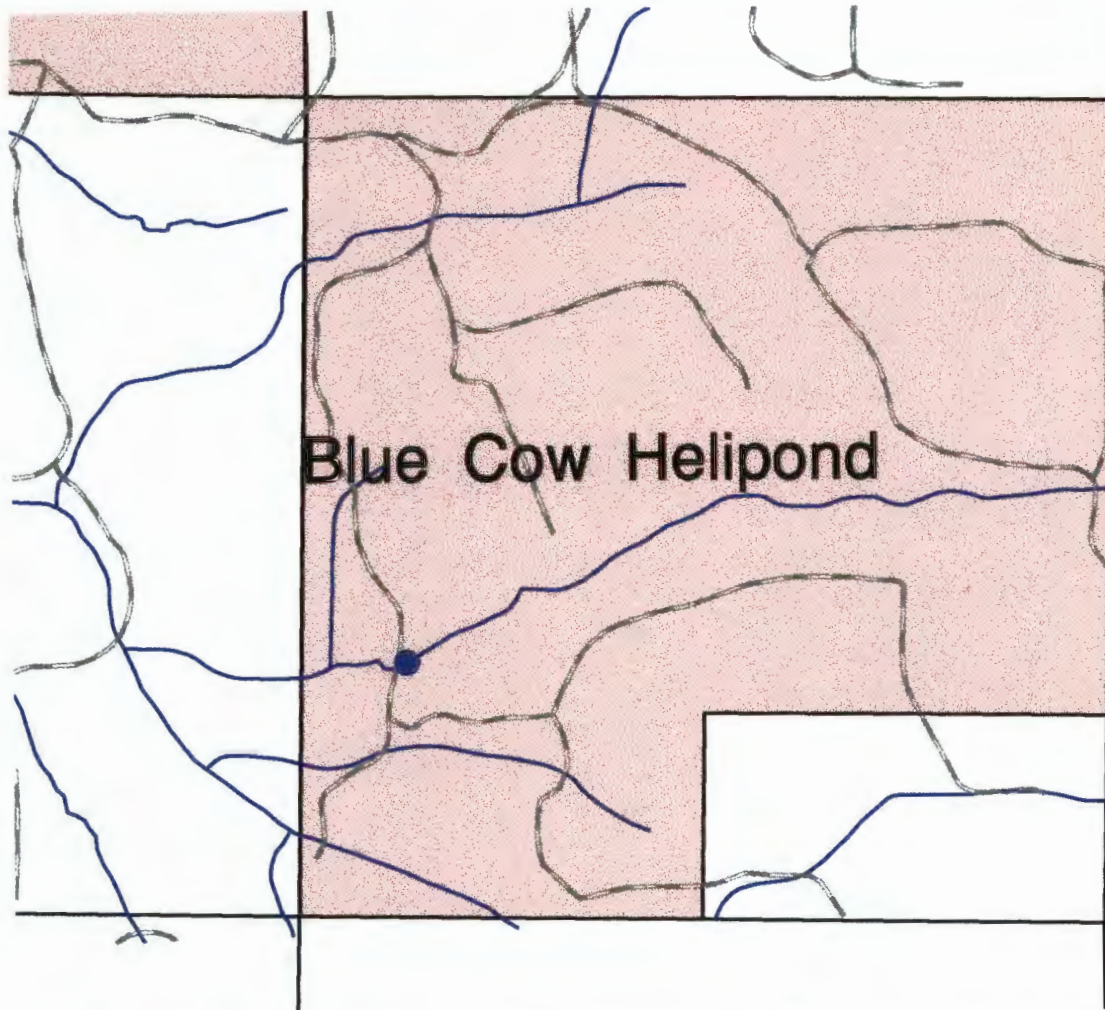
# T. 35 S., R. 3E., Section 13

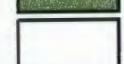

0.39 0 0.39 0.78 Miles

-  Roads
-  Streams
-  Section Lines
- Ownership
  -  ALLMIN
  -  NULL
  -  OC
  -  PD





# Oregon Water Resources Department Notice of Exempt Reservoir

For reservoirs built before January 1, 1995, that:

- Store less than 9.2 acre-feet of water, or
- Have a dam less than 10 feet high.

RECEIVED

JAN 28 1997

WATER RESOURCES DEPT.  
SALEM, OREGON

The deadline for submitting a Notice of Exempt Reservoir is January 31, 1997.

Landowner: U.S. Department of the Interior, Bureau of Land Management

Authorized Agent: Jones, David MI A.

Address: Medford District  
3040 Biddle Road  
Medford Oregon 97504

Phone: City State Zip  
(541) 770-2200

FAX: Home Work  
(541) 770-2400 E-Mail Address: \_\_\_\_\_

A. County of use: Jackson . B. River basin (see reverse): Rogue .

### C. Legal description of reservoir location:

Township	Range	Section	Quarter/Quarter	Tax Lot #
33S	3E	29	NWSE	-----

Blue Goose Spring PC

D. Name, if any, of reservoir: \_\_\_\_\_ . E. Reservoir in existence since: 09 / 13 / 83 .  
MM DD YY

F. Source of water: Spring which flows into Round Mountain Creek .  
Name of river or creek Name of river or creek

G. Maximum height of dam: 4 feet.

H. Quantity of water stored in reservoir at maximum capacity (see reverse): 0.01 acre-feet.

I. Water stored in reservoir is used for (see reverse): Forest/Range Management .

J. Rate and area of use—Refer to chart on the back of this form. For each type of water use listed in Item I., show the quantity of water used and, if applicable, the number of acres on which water is used. Road Operations 0.023 cfs; NTE 2.21 acre feet.

**BEFORE YOU SIGN AND SUBMIT THIS APPLICATION . . . HAVE YOU:**

Answered each question on this form as completely as possible?

Attached a legible map showing township, section, range, quarter-quarter & tax lot number?

By my signature below, I swear that all statements made and information provided in this application are true to the best of my knowledge.

David A. Jones (Signature of Landowner/Agent) David A. Jones, District Manager (Printed name and title) 1/21/97 (Date)

For Department Use P-82570-67 File # \_\_\_\_\_ Date received \_\_\_\_\_



# Oregon's major river basins:

- 1-North Coast      8-Grande Ronde      15-Rogue
- 2-Willamette      9-Powder            16.Umpqua
- 3-Sandy            10-Malheur         17-S. Coast
- 4-Hood             11-Owyhee          18-Mid Coast
- 5-Deschutes      12-Malheur L.      19-Columbia
- 6-John Day        13-Goose/Summer 20-Snake
- 7-Umatilla        14-Klamath

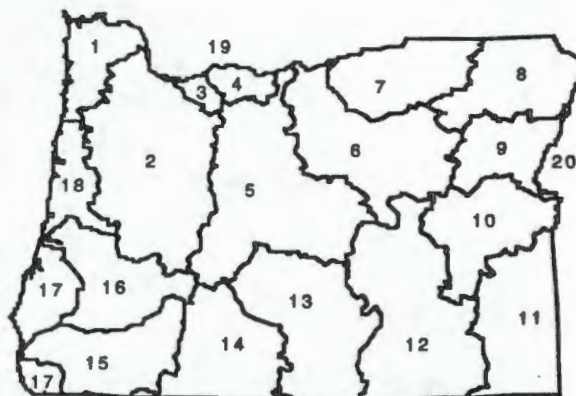

One acre-foot is the volume of water that would cover one acre with one foot of water. To find out how much water your pond stores, multiply the surface area by the average depth. This will give you a rough estimate of cubic feet. One acre-foot equals 43,560 cubic feet. You can submit a Notice of Exempt Reservoir if your pond stores less than 400,752 cubic feet  $43,560 \times 9.2$

<b>Rate and Area of Use</b>			
cfs-cubic feet per second		gpm-gallons per minute	
<b>Agriculture, Land Management</b>			
Gen. Agriculture	cfs/gpm	# acres	_____
Irrigation	cfs/gpm	# acres	_____
Stockwater	cfs/gpm	# acres	_____
Aquatic Life	cfs/gpm	# acres	_____
Other:	cfs/gpm	# acres	_____
Cranberry	cfs/gpm	# acres	_____
Nursery Operatn.	cfs/gpm	# acres	_____
Temp. Control	cfs/gpm	# acres	_____
Forest/Range Mgt	cfs	0.023	# acres 30
Other:	cfs/gpm	# acres	_____
<b>Industrial/Commercial Uses</b>			
Industrial	cfs/gpm	_____	_____
Fire Protection	cfs/gpm	_____	_____
Power Dev.	cfs/gpm	_____	_____
Commercial	cfs/gpm	_____	_____
Mining	cfs/gpm	_____	_____
Other:	cfs/gpm	_____	_____
<b>Drinking Water Supply</b>			
Human Consumption	cfs/gpm	_____	_____
Domestic	cfs/gpm	_____	_____
Expanded	cfs/gpm	_____	_____
Domestic	cfs/gpm	_____	_____
Other:	cfs/gpm	_____	_____
<b>Community Water Supply</b>			
Municipal	cfs/gpm	_____	_____
Group Domestic	cfs/gpm	_____	_____
Other:	cfs/gpm	_____	_____
Quasi-Municipal	cfs/gpm	_____	_____
Storm Water Mgt	cfs/gpm	_____	_____
Other:	cfs/gpm	_____	_____
<b>Environmental Benefits</b>			
Pollution Abatement	cfs/gpm	_____	_____
Wetland Enhancement	cfs/gpm	_____	_____
Other:	cfs/gpm	_____	_____
Recreation	cfs/gpm	_____	_____
Wildlife	cfs/gpm	_____	_____
Other:	cfs/gpm	_____	_____







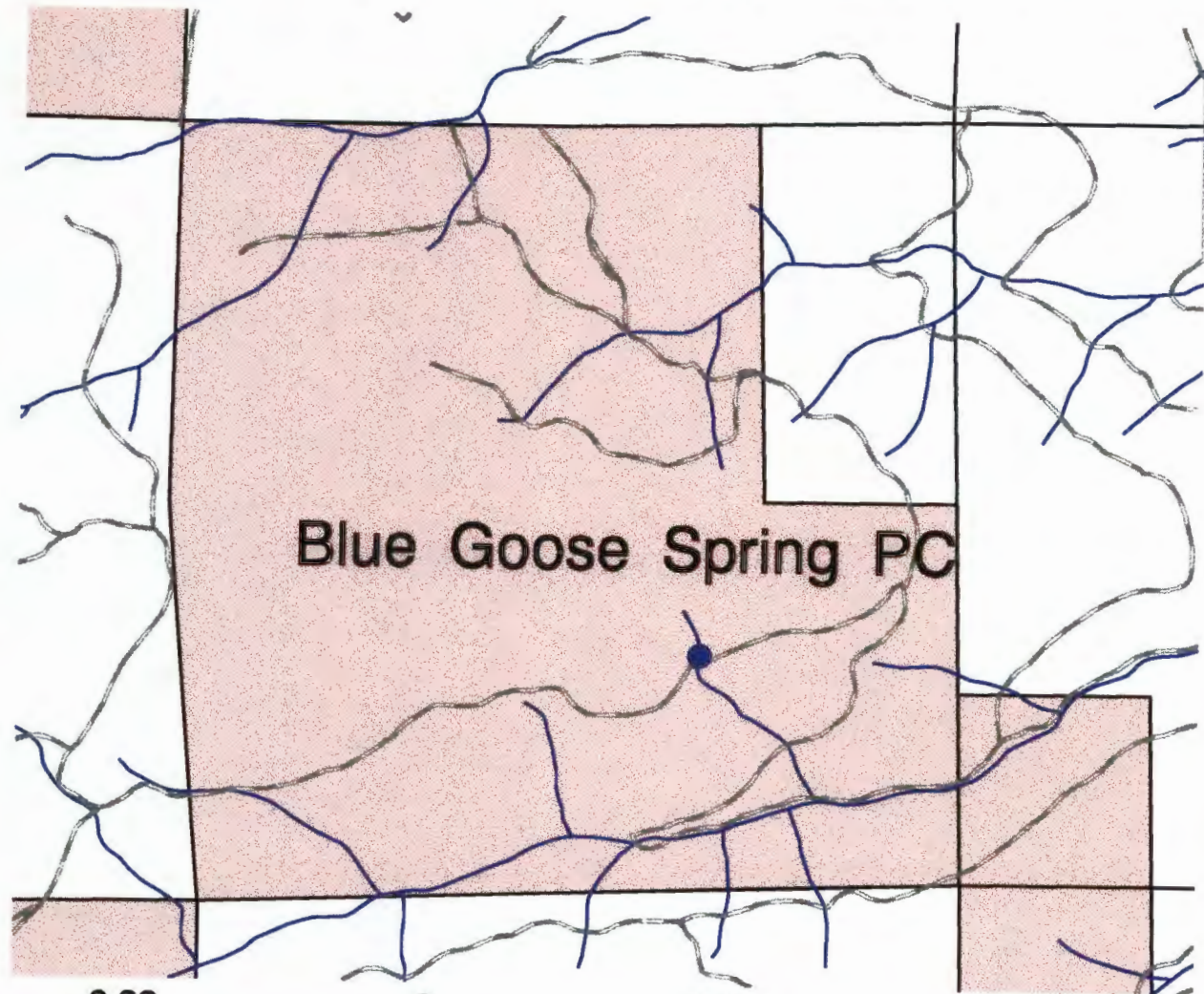

RECEIVED

JAN 28 1997

WATER RESOURCES DEPT.  
SALEM, OREGON

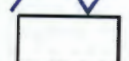
# T. 33 S., R. 3 E., Section 29

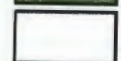

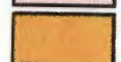
-  Roads
-  Streams
-  Section Lines
- Ownership
  -  ALLMIN
  -  NULL
  -  OC
  -  PD







# Oregon Water Resources Department Notice of Exempt Reservoir

For reservoirs built before January 1, 1995, that:

- Store less than 9.2 acre-feet of water, or
- Have a dam less than 10 feet high.

The deadline for submitting a Notice of Exempt Reservoir is January 31, 1997.

RECEIVED

JAN 28 1997

WATER RESOURCES DEPT.  
SALEM, OREGON

Landowner: U.S. Department of the Interior, Bureau of Land Management

Authorized Agent: Jones, David MI  
Last name First name A.

Address: Medford District MI  
3040 Biddle Road  
Medford Oregon 97504  
City State Zip

Phone: (541) 770-2200  
Home Work

FAX: (541) 770-2400 E-Mail Address: \_\_\_\_\_

A. County of use: Jackson . B. River basin (see reverse): Rogue .

### C. Legal description of reservoir location:

Township	Range	Section	Quarter/Quarter	Tax Lot #
33S	2W	25	NWNW	-----

D. Name, if any, of reservoir: Board Mt. Helipond . E. Reservoir in existence since: 02 /21/ 84 .  
MM DD YY

F. Source of water: Unnamed Stream which flows into Paradise Creek .  
Name of river or creek Name of river or creek

G. Maximum height of dam: 5 feet.

H. Quantity of water stored in reservoir at maximum capacity (see reverse): 0.21 acre-feet.

I. Water stored in reservoir is used for (see reverse): Forest/Range Management .

J. Rate and area of use—Refer to chart on the back of this form. For each type of water use listed in Item I., show the quantity of water used and, if applicable, the number of acres on which water is used. Wildlife 0.001 cfs; Livestock 0.001 cfs; Road Operations 0.023 cfs; Prescribed Fire 0.017 cfs; NTE 2.52 acre feet.

**BEFORE YOU SIGN AND SUBMIT THIS APPLICATION . . . HAVE YOU:**

Answered each question on this form as completely as possible?

Attached a legible map showing township, section, range, quarter-quarter & tax lot number?

By my signature below, I swear that all statements made and information provided in this application are true to the best of my knowledge.

David A. Jones  
(Signature of Landowner/Agent)

David A. Jones, District Manager

(Printed name and title)

1/21/97  
(Date)

For Department Use P-82570-68

File # \_\_\_\_\_ Date received \_\_\_\_\_

# Oregon's major river basins:

- |               |                 |              |
|---------------|-----------------|--------------|
| 1-North Coast | 8-Grande Ronde  | 15-Rogue     |
| 2-Willamette  | 9-Powder        | 16.Umpqua    |
| 3-Sandy       | 10-Malheur      | 17-S. Coast  |
| 4-Hood        | 11-Owyhee       | 18-Mid Coast |
| 5-Deschutes   | 12-Malheur L.   | 19-Columbia  |
| 6-John Day    | 13-Goose/Summer | 20-Snake     |
| 7-Umatilla    | 14-Klamath      |              |

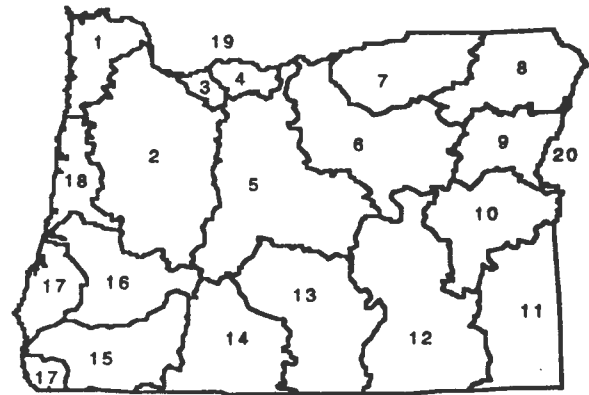

© 1998 Oregon Department of Water. All rights reserved. This document is a public document. It is intended to provide information to the public. It is not intended to be used as a legal document. It is not intended to be used as a substitute for a legal document. It is not intended to be used as a substitute for a legal document. It is not intended to be used as a substitute for a legal document.

<b>Rate and Area of Use</b>			
cfs—cubic feet per second		gpm—gallons per minute	
<b>Agriculture, Land Management</b>			
Gen. Agriculture	cfs/gpm	# acres	_____
Irrigation	cfs/gpm	# acres	_____
Stockwater	cfs/gpm	# acres	_____
Aquatic Life	cfs/gpm	# acres	_____
Other:	cfs/gpm	# acres	_____
Cranberry	cfs/gpm	# acres	_____
Nursery Operatn.	cfs/gpm	# acres	_____
Temp. Control	cfs/gpm	# acres	_____
Forest/Range Mgt	cfs	0.0411 # acres	230
Other:	cfs/gpm	# acres	_____
<b>Industrial/Commercial Uses</b>			
Industrial	cfs/gpm	_____	_____
Fire Protection	cfs/gpm	_____	_____
Power Dev.	cfs/gpm	_____	_____
Commercial	cfs/gpm	_____	_____
Mining	cfs/gpm	_____	_____
Other:	cfs/gpm	_____	_____
<b>Drinking Water Supply</b>			
Human Consumption	cfs/gpm	_____	_____
Domestic	cfs/gpm	_____	_____
Expanded	cfs/gpm	_____	_____
Domestic	cfs/gpm	_____	_____
Other:	cfs/gpm	_____	_____
<b>Community Water Supply</b>			
Municipal	cfs/gpm	_____	_____
Group Domestic	cfs/gpm	_____	_____
Other:	cfs/gpm	_____	_____
Quasi-Municipal	cfs/gpm	_____	_____
Storm Water Mgt	cfs/gpm	_____	_____
Other:	cfs/gpm	_____	_____
<b>Environmental Benefits</b>			
Pollution Abatement	cfs/gpm	_____	_____
Wetland Enhancement	cfs/gpm	_____	_____
Other:	cfs/gpm	_____	_____
Recreation	cfs/gpm	_____	_____
Wildlife	cfs/gpm	_____	_____
Other:	cfs/gpm	_____	_____



RECEIVED

JAN 28 1997

WATER RESOURCES DEPT  
2-1-1997

# T. 33 S., R. 2 W., Section 25

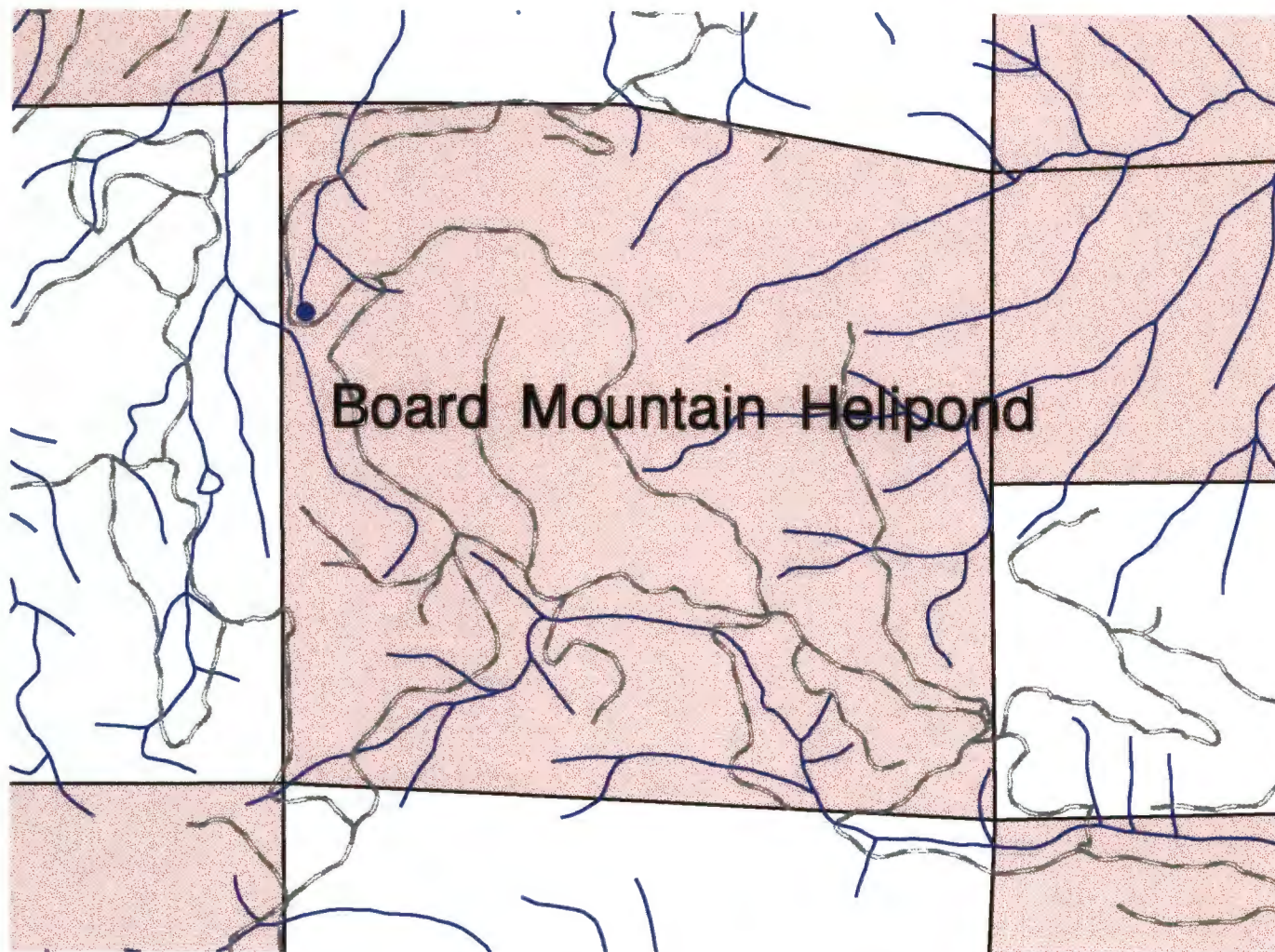

-  Roads
-  Streams
-  Section Lines
- Ownership
  -  ALLMIN
  -  NULL
  -  OC
  -  PD

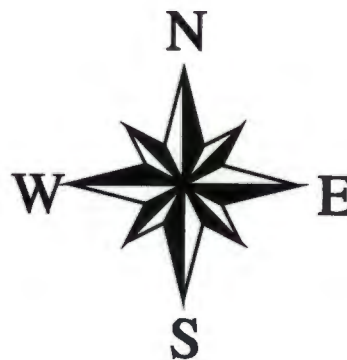





# Oregon Water Resources Department Notice of Exempt Reservoir

For reservoirs built before January 1, 1995, that:

- Store less than 9.2 acre-feet of water, or
- Have a dam less than 10 feet high.

The deadline for submitting a Notice of Exempt Reservoir is January 31, 1997.

RECEIVED

JAN 28 1997

WATER RESOURCES DEPT.  
SALEM, OREGON

Landowner: U.S. Department of the Interior, Bureau of Land Management

Authorized Agent: Last name Jones, First name David MI  
A.

Address: Last name Medford District, First name MI  
3040 Biddle Road  
Medford Oregon 97504

Phone: City Medford, State (541) 770-2200 Zip 97504

FAX: Home (541) 770-2400, Work MI, E-Mail Address: \_\_\_\_\_

A. County of use: Jackson . B. River basin (see reverse): Rogue .

### C. Legal description of reservoir location:

Township	Range	Section	Quarter/Quarter	Tax Lot #
33S	2W	9		

D. Name, if any, of reservoir: Cleveland Ridge PC#1 . E. Reservoir in existence since: 03 /07/ 84 .  
MM DD YY

F. Source of water: Unnamed Stream which flows into East Fork Evans Creek .  
Name of river or creek Name of river or creek

G. Maximum height of dam: 20 feet.

H. Quantity of water stored in reservoir at maximum capacity (see reverse): 0.01 acre-feet.

I. Water stored in reservoir is used for (see reverse): Forest/Range Management .

J. Rate and area of use—Refer to chart on the back of this form. For each type of water use listed in Item I., show the quantity of water used and, if applicable, the number of acres on which water is used. Road operations 0.023 cfs; NTE 2.21 acre feet.

**BEFORE YOU SIGN AND SUBMIT THIS APPLICATION . . . HAVE YOU:**

- Answered each question on this form as completely as possible?
- Attached a legible map showing township, section, range, quarter-quarter & tax lot number?

By my signature below, I swear that all statements made and information provided in this application are true to the best of my knowledge.

David A. Jones  
(Signature of Landowner / Agent)

David A. Jones, District Manager

(Printed name and title)

1/21/97  
(Date)

For Department Use File # P-82570-69 Date received \_\_\_\_\_



## Oregon's major river basins:

- |               |                 |              |
|---------------|-----------------|--------------|
| 1-North Coast | 8-Grande Ronde  | 15-Rogue     |
| 2-Willamette  | 9-Powder        | 16. Umpqua   |
| 3-Sandy       | 10-Malheur      | 17-S. Coast  |
| 4-Hood        | 11-Owyhee       | 18-Mid Coast |
| 5-Deschutes   | 12-Malheur L.   | 19-Columbia  |
| 6-John Day    | 13-Goose/Summer | 20-Snake     |
| 7-Umatilla    | 14-Klamath      |              |

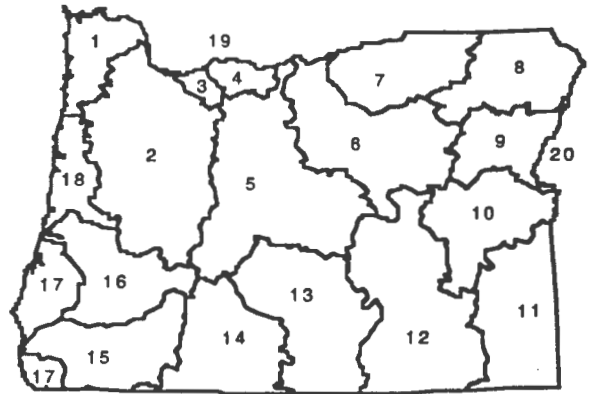

One acre-foot is the volume of water that would cover one acre with one foot of water. To find out how much water your pond stores, multiply the surface area by the average depth. This will give you a rough estimate of cubic feet. One acre-foot equals 43,560 cubic feet. You can submit a Notice of Exempt Reservoir if your pond stores less than 400,752 cubic feet.  $43,560 \times 9,210$

<b>Rate and Area of Use</b>			
cfs-cubic feet per second		gpm-gallons per minute	
<b>Agriculture, Land Management</b>			
Gen. Agriculture	cfs/gpm	# acres	_____
Irrigation	cfs/gpm	# acres	_____
Stockwater	cfs/gpm	# acres	_____
Aquatic Life	cfs/gpm	# acres	_____
Other:	cfs/gpm	# acres	_____
Cranberry	cfs/gpm	# acres	_____
Nursery Operatn.	cfs/gpm	# acres	_____
Temp. Control	cfs/gpm	# acres	_____
Forest/Range Mgt	cfs	0.023 # acres	30
Other:	cfs/gpm	# acres	_____
<b>Industrial/Commercial Uses</b>			
Industrial	cfs/gpm	_____	_____
Fire Protection	cfs/gpm	_____	_____
Power Dev.	cfs/gpm	_____	_____
Commercial	cfs/gpm	_____	_____
Mining	cfs/gpm	_____	_____
Other:	cfs/gpm	_____	_____
<b>Drinking Water Supply</b>			
Human Consumption	cfs/gpm	_____	_____
Domestic	cfs/gpm	_____	_____
Expanded	cfs/gpm	_____	_____
Domestic	cfs/gpm	_____	_____
Other:	cfs/gpm	_____	_____
<b>Community Water Supply</b>			
Municipal	cfs/gpm	_____	_____
Group Domestic	cfs/gpm	_____	_____
Other:	cfs/gpm	_____	_____
Quasi-Municipal	cfs/gpm	_____	_____
Storm Water Mgt	cfs/gpm	_____	_____
Other:	cfs/gpm	_____	_____
<b>Environmental Benefits</b>			
Pollution Abatement	cfs/gpm	_____	_____
Wetland Enhancement	cfs/gpm	_____	_____
Other:	cfs/gpm	_____	_____
Recreation	cfs/gpm	_____	_____
Wildlife	cfs/gpm	_____	_____
Other:	cfs/gpm	_____	_____





RECEIVED

JAN 28 1997

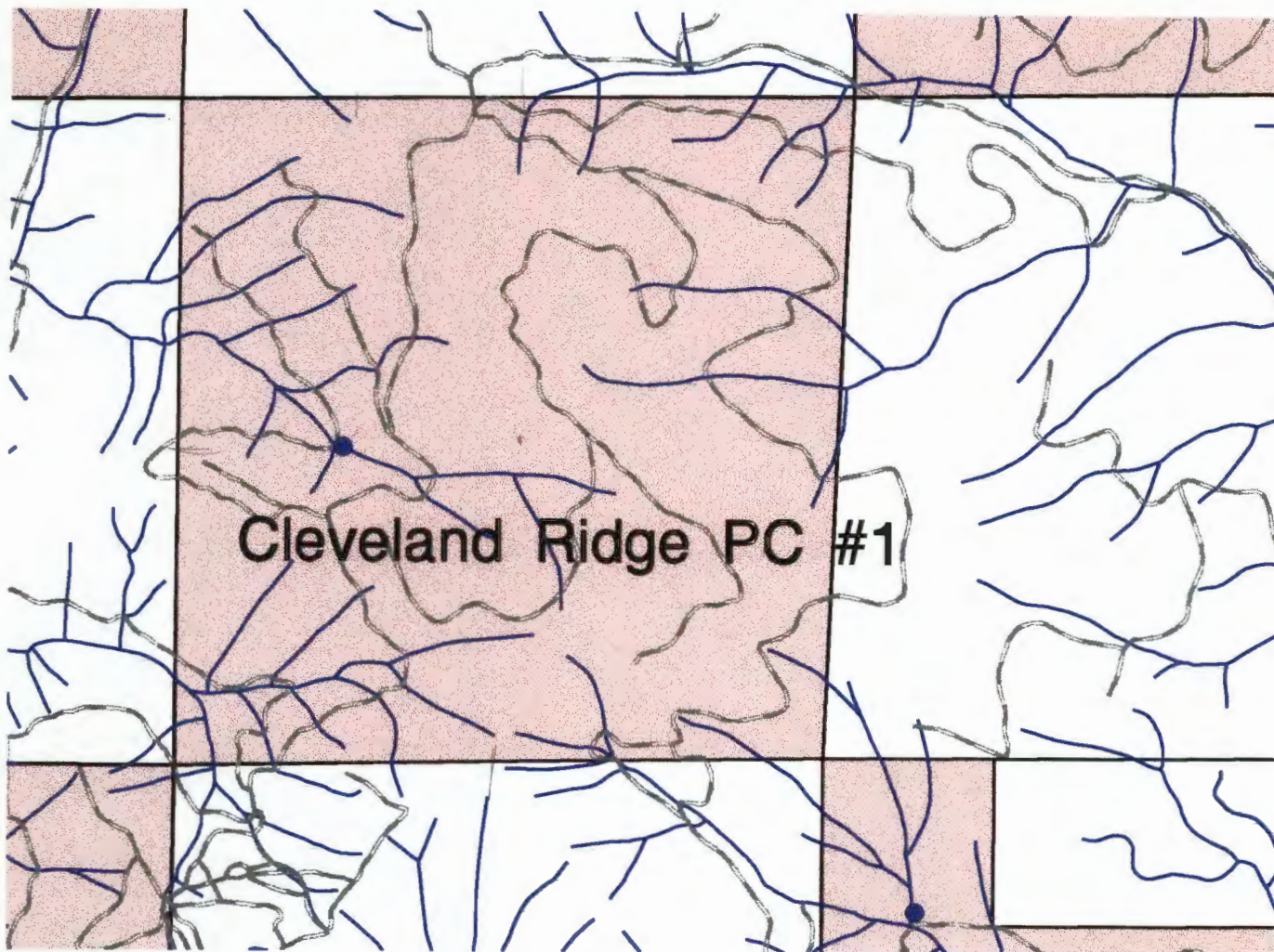
WATER RESOURCES DEPT.  
SALEM, OREGON

# T. 33 S., R. 2 W., Section 9

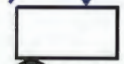

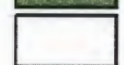
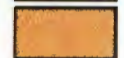
-  Roads
-  Streams
-  Section Lines
- Ownership
  -  ALLMIN
  -  NULL
  -  OC
  -  PD







# Oregon Water Resources Department Notice of Exempt Reservoir

For reservoirs built before January 1, 1995, that:

- Store less than 9.2 acre-feet of water, or
- Have a dam less than 10 feet high.

The deadline for submitting a Notice of Exempt Reservoir is January 31, 1997.

RECEIVED

JAN 28 1997

WATER RESOURCES DEPT.  
SALEM, OREGON

Landowner: U.S. Department of the Interior, Bureau of Land Management

Authorized Agent: Jones, David MI  
A.

Address: Medford District MI  
3040 Biddle Road  
Medford Oregon 97504

Phone: City State Zip  
(541) 770-2200

FAX: Home Work  
(541) 770-2400 E-Mail Address: \_\_\_\_\_

A. County of use: Jackson . B. River basin (see reverse): Rogue .

### C. Legal description of reservoir location:

Township	Range	Section	Quarter/Quarter	Tax Lot #
33S	2W	17	NESE	-----

D. Name, if any, of reservoir: Lower Cleveland Ridge E. Reservoir in existence since: 12 / 30 / 92.  
MM DD YY

F. Source of water: Unnamed Stream which flows into Evans Creek.  
Name of river or creek Name of river or creek

G. Maximum height of dam: 6 feet.

H. Quantity of water stored in reservoir at maximum capacity (see reverse): 0.02 acre-feet.

I. Water stored in reservoir is used for (see reverse): Forest/Range Management.

J. Rate and area of use—Refer to chart on the back of this form. For each type of water use listed in Item I., show the quantity of water used and, if applicable, the number of acres on which water is used. Road Operations 0.023 cfs; NTE 2.21 acre feet

**BEFORE YOU SIGN AND SUBMIT THIS APPLICATION . . . HAVE YOU:**

Answered each question on this form as completely as possible?

Attached a legible map showing township, section, range, quarter-quarter & tax lot number?

By my signature below, I swear that all statements made and information provided in this application are true to the best of my knowledge.

David A. Jones  
(Signature of Landowner / Agent)

David A. Jones, District Manager  
(Printed name and title)

1/21/97  
(Date)

For Department Use: P-82590-70  
File # \_\_\_\_\_ Date received \_\_\_\_\_

# Oregon's major river basins:

- 1-North Coast      8-Grande Ronde      15-Rogue
- 2-Willamette      9-Powder            16. Umpqua
- 3-Sandy            10-Malheur         17-S. Coast
- 4-Hood             11-Owyhee         18-Mid Coast
- 5-Deschutes      12-Malheur L.     19-Columbia
- 6-John Day        13-Goose/Summer 20-Snake
- 7-Umatilla        14-Klamath

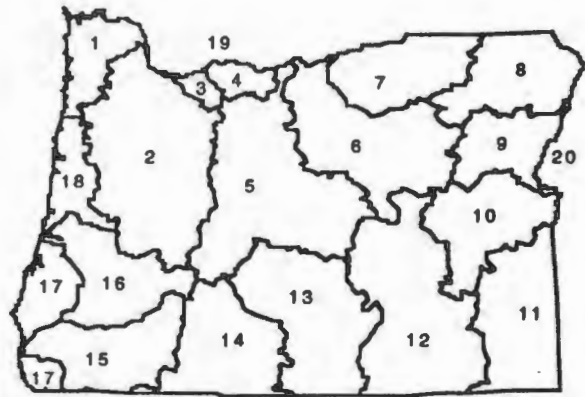

One acre-foot is the volume of water that would cover one acre with one foot of water. To find out how much water your pond stores, multiply the surface area by the average depth. This will give you a rough estimate of cubic feet. One acre-foot equals 43,560 cubic feet. You can submit a Notice of Exempt Reservoir if your pond stores less than 400,752 cubic feet—43,560 X 92.

<b>Rate and Area of Use</b>			
cfs—cubic feet per second		gpm—gallons per minute	
<b>Agriculture, Land Management</b>			
Gen. Agriculture	cfs/gpm	# acres	_____
Irrigation	cfs/gpm	# acres	_____
Stockwater	cfs/gpm	# acres	_____
Aquatic Life	cfs/gpm	# acres	_____
Other:	cfs/gpm	# acres	_____
Cranberry	cfs/gpm	# acres	_____
Nursery Operatn.	cfs/gpm	# acres	_____
Temp. Control	cfs/gpm	# acres	_____
Forest/Range Mgt	cfs	0.023 # acres	30_____
Other:	cfs/gpm	# acres	_____
<b>Industrial/Commercial Uses</b>			
Industrial	cfs/gpm	_____	_____
Fire Protection	cfs/gpm	_____	_____
Power Dev.	cfs/gpm	_____	_____
Commercial	cfs/gpm	_____	_____
Mining	cfs/gpm	_____	_____
Other:	cfs/gpm	_____	_____
<b>Drinking Water Supply</b>			
Human Consumption	cfs/gpm	_____	_____
Domestic	cfs/gpm	_____	_____
Expanded	cfs/gpm	_____	_____
Domestic	cfs/gpm	_____	_____
Other:	cfs/gpm	_____	_____
<b>Community Water Supply</b>			
Municipal	cfs/gpm	_____	_____
Group Domestic	cfs/gpm	_____	_____
Other:	cfs/gpm	_____	_____
Quasi-Municipal	cfs/gpm	_____	_____
Storm Water Mgt	cfs/gpm	_____	_____
Other:	cfs/gpm	_____	_____
<b>Environmental Benefits</b>			
Pollution Abatement	cfs/gpm	_____	_____
Wetland Enhancement	cfs/gpm	_____	_____
Other:	cfs/gpm	_____	_____
Recreation	cfs/gpm	_____	_____
Wildlife	cfs/gpm	_____	_____
Other:	cfs/gpm	_____	_____



RECEIVED

JAN 28 1997

WATER RESOURCES DEPT.  
SALEM, OREGON

# T. 33 S., 2 W., Section 17

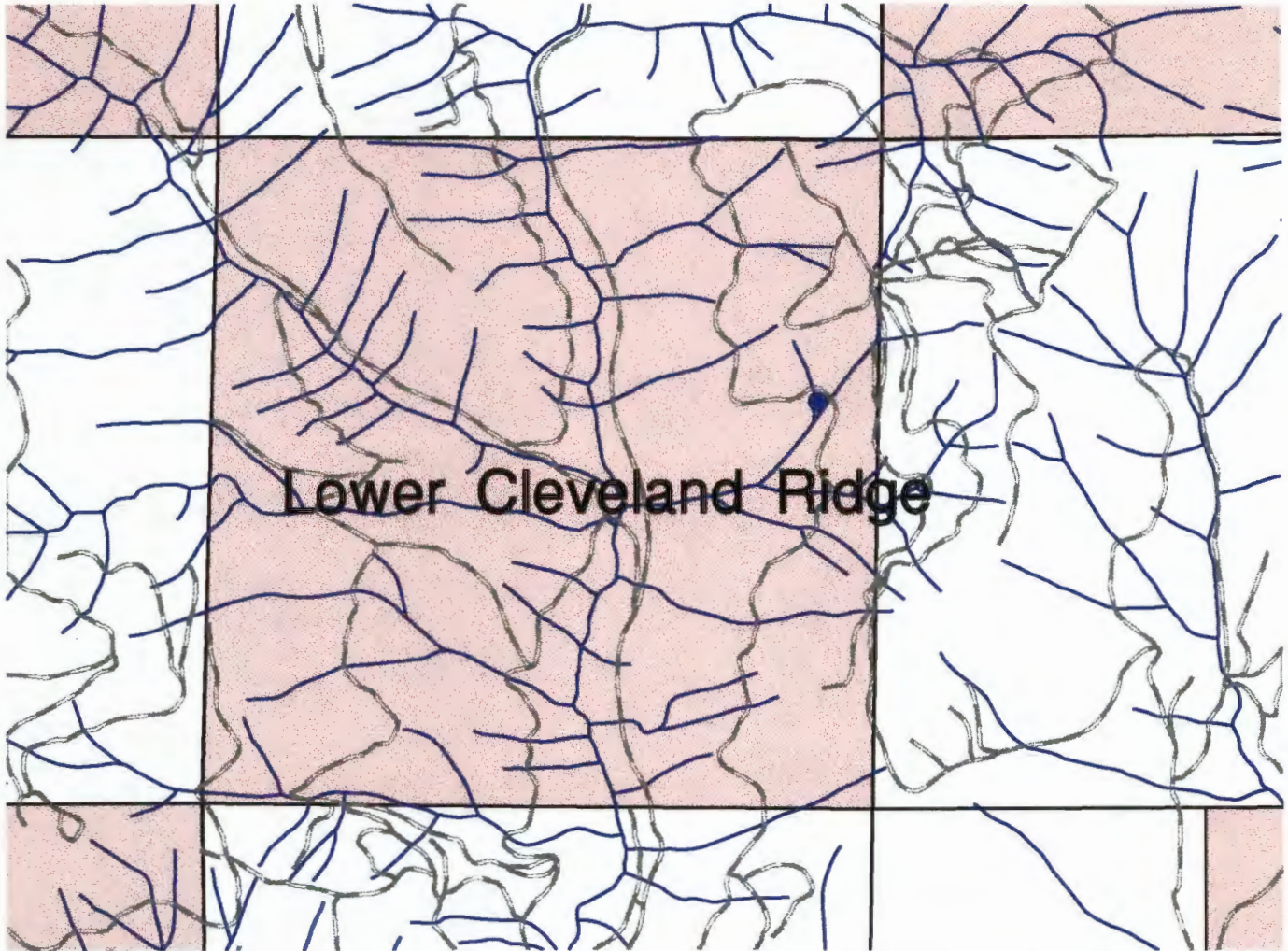

-  Roads
-  Streams
-  Section Lines
- Ownership**
-  ALLMIN
-  NULL
-  OC
-  PD





# Oregon Water Resources Department Notice of Exempt Reservoir

For reservoirs built before January 1, 1995, that:

- Store less than 9.2 acre-feet of water, or
- Have a dam less than 10 feet high.

The deadline for submitting a Notice of Exempt Reservoir is January 31, 1997.

RECEIVED

JAN 28 1997

WATER RESOURCES DEPT.  
SALEM, OREGON

Landowner: U.S. Department of the Interior, Bureau of Land Management

Authorized Agent: Jones, David MI A.

Address: Medford District  
3040 Biddle Road  
Medford Oregon 97504

Phone: City State Zip  
(541) 770-2200

FAX: Home Work  
(541) 770-2400 E-Mail Address: \_\_\_\_\_

A. County of use: Jackson . B. River basin (see reverse): Rogue .

### C. Legal description of reservoir location:

Township	Range	Section	Quarter/Quarter	Tax Lot #
33S	3W	7	NWSE	-----

D. Name, if any, of reservoir: Evans 7 PC . E. Reservoir in existence since: 06 /07 / 84 .

MM DD YY

F. Source of water: Unnamed Stream which flows into West Fork Evans Creek .  
Name of river or creek Name of river or creek

G. Maximum height of dam: 9.5 feet.

H. Quantity of water stored in reservoir at maximum capacity (see reverse): 0.12 acre-feet.

I. Water stored in reservoir is used for (see reverse): Forest/Range Management .

J. Rate and area of use—Refer to chart on the back of this form. For each type of water use listed in Item I., show the quantity of water used and, if applicable, the number of acres on which water is used. Wildlife 0.0001 cfs; Road Operations 0.023 cfs; Prescribed Fire 0.017 cfs; NTE 2.29 acre feet.

**BEFORE YOU SIGN AND SUBMIT THIS APPLICATION . . . HAVE YOU:**

Answered each question on this form as completely as possible?

Attached a legible map showing township, section, range, quarter-quarter & tax lot number?

By my signature below, I swear that all statements made and information provided in this application are true to the best of my knowledge.

David A. Jones  
(Signature of Landowner, Agent)

David A. Jones, District Manager  
(Printed name and title)

1/21/97  
(Date)

For Department Use P-82570-71

File # \_\_\_\_\_ Date received \_\_\_\_\_



# Oregon's major river basins:

- 1-North Coast      8-Grande Ronde      15-Rogue
- 2-Willamette      9-Powder            16. Umpqua
- 3-Sandy            10-Malheur          17-S. Coast
- 4-Hood             11-Owyhee          18-Mid Coast
- 5-Deschutes      12-Malheur L.      19-Columbia
- 6-John Day        13-Goose/Summer   20-Snake
- 7-Umatilla        14-Klamath

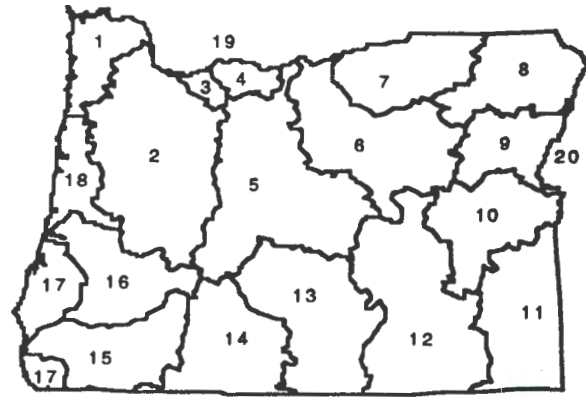

One acre-foot is the volume of water that would cover one acre of land to a depth of one foot. One acre-foot of water can be used for many purposes. The average depth of a pond will give you a rough estimate of cubic feet. One acre-foot equals 43,560 cubic feet. You can submit a Notice of Example Reserve for all your pond stores less than 100,000 cubic feet.

<b>Rate and Area of Use</b>			
		cfs-cubic feet per second	gpm-gallons per minute
<b>Agriculture, Land Management</b>			
Gen. Agriculture	cfs/gpm	# acres	
Irrigation	cfs/gpm	# acres	
Stockwater	cfs/gpm	# acres	
Aquatic Life	cfs/gpm	# acres	
Other:	cfs/gpm	# acres	
Cranberry	cfs/gpm	# acres	
Nursery Operatn.	cfs/gpm	# acres	
Temp. Control	cfs/gpm	# acres	
Forest/Range Mgt	cfs	0.0401 # acres	230
Other:	cfs/gpm	# acres	
<b>Industrial/Commercial Uses</b>			
Industrial	cfs/gpm	_____	
Fire Protection	cfs/gpm	_____	
Power Dev.	cfs/gpm	_____	
Commercial	cfs/gpm	_____	
Mining	cfs/gpm	_____	
Other:	cfs/gpm	_____	
<b>Drinking Water Supply</b>			
Human Consumption	cfs/gpm	_____	
Domestic	cfs/gpm	_____	
Expanded	cfs/gpm	_____	
Domestic	cfs/gpm	_____	
Other:	cfs/gpm	_____	
<b>Community Water Supply</b>			
Municipal	cfs/gpm	_____	
Group Domestic	cfs/gpm	_____	
Other:	cfs/gpm	_____	
Quasi-Municipal	cfs/gpm	_____	
Storm Water Mgt	cfs/gpm	_____	
Other:	cfs/gpm	_____	
<b>Environmental Benefits</b>			
Pollution Abatement	cfs/gpm	_____	
Wetland Enhancement	cfs/gpm	_____	
Other:	cfs/gpm	_____	
Recreation	cfs/gpm	_____	
Wildlife	cfs/gpm	_____	
Other:	cfs/gpm	_____	

RECEIVED





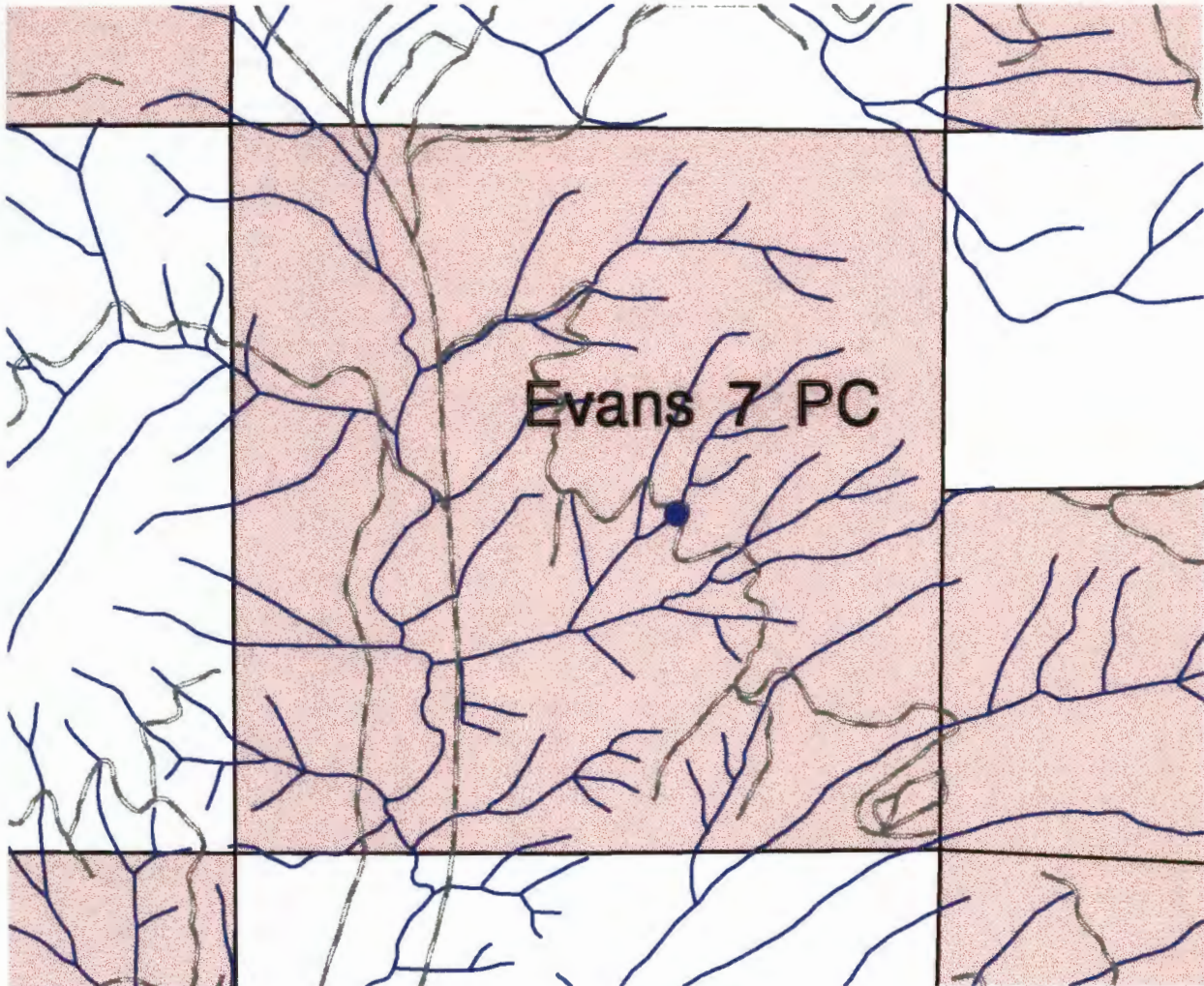

JAN 28 1997

WATER RESOURCES DEPT.  
SALEM, OREGON

# T. 33 S., R. 3 W., Section 7

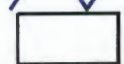

0.42 0 0.42 0.84 Miles

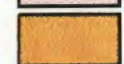
-  Roads
-  Streams
-  Section Lines
- Ownership
  -  ALLMIN
  -  NULL
  -  OC
  -  PD







# Oregon Water Resources Department Notice of Exempt Reservoir

For reservoirs built before January 1, 1995, that:

- Store less than 9.2 acre-feet of water, or
- Have a dam less than 10 feet high.

The deadline for submitting a Notice of Exempt Reservoir is January 31, 1997.

RECEIVED

JAN 28 1997

WATER RESOURCES DEPT.  
SALEM, OREGON

Landowner: U.S. Department of the Interior, Bureau of Land Management

Authorized Agent: Last name Jones, First name David MI  
A.

Address: Last name Medford District, First name MI  
3040 Biddle Road

Medford Oregon 97504

Phone: City Medford, State Oregon (541) 770-2200 Zip 97504

FAX: Home (541) 770-2400, Work MI  
E-Mail Address: \_\_\_\_\_

A. County of use: Jackson . B. River basin (see reverse): Rogue .

### C. Legal description of reservoir location:

Township	Range	Section	Quarter/Quarter	Tax Lot #
35S	1E	23	SWSE	-----

D. Name, if any, of reservoir: Fireline Road Pond . E. Reservoir in existence since: 06 / 27 / 84 .  
unnamed stream MM DD YY

F. Source of water: Spring-Tributary of an which flows into Lick Creek .  
Name of river or creek Name of river or creek

G. Maximum height of dam: 2 feet.

H. Quantity of water stored in reservoir at maximum capacity (see reverse): 0.01 acre-feet.

I. Water stored in reservoir is used for (see reverse): Forest/Range Management .

J. Rate and area of use—Refer to chart on the back of this form. For each type of water use listed in Item I., show the quantity of water used and, if applicable, the number of acres on which water is used. Road operations 0.023 cfs; NTE 2.21 acre feet.

**BEFORE YOU SIGN AND SUBMIT THIS APPLICATION . . . HAVE YOU:**

Answered each question on this form as completely as possible?

Attached a legible map showing township, section, range, quarter-quarter & tax lot number?

By my signature below, I swear that all statements made and information provided in this application are true to the best of my knowledge.

David A. Jones  
(Signature of Landowner / Agent)

David A. Jones, District Manager  
(Printed name and title)

1/21/97  
(Date)

For Department Use P-82570-72

File # \_\_\_\_\_ Date received \_\_\_\_\_

# Oregon's major river basins:

- |               |                 |              |
|---------------|-----------------|--------------|
| 1-North Coast | 8-Grande Ronde  | 15-Rogue     |
| 2-Willamette  | 9-Powder        | 16.Umpqua    |
| 3-Sandy       | 10-Malheur      | 17-S. Coast  |
| 4-Hood        | 11-Owyhee       | 18-Mid Coast |
| 5-Deschutes   | 12-Malheur L.   | 19-Columbia  |
| 6-John Day    | 13-Goose/Summer | 20-Snake     |
| 7-Umatilla    | 14-Klamath      |              |

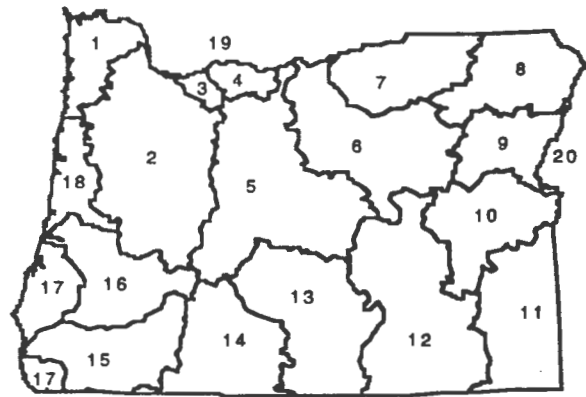

One acre-foot is the volume of water that would cover one acre with one foot of water. To find out how much water your pond stores, multiply the surface area by the average depth. This will give you a rough estimate of cubic feet. One acre-foot equals 43,560 cubic feet. You can submit a Notice of Exempt Reservoir if your pond stores less than 400,752 cubic feet (43,560 X 9,200).

<b>Rate and Area of Use</b>			
cfs-cubic feet per second		gpm-gallons per minute	
<b>Agriculture, Land Management</b>			
Gen. Agriculture	cfs/gpm	# acres	_____
Irrigation	cfs/gpm	# acres	_____
Stockwater	cfs/gpm	# acres	_____
Aquatic Life	cfs/gpm	# acres	_____
Other:	cfs/gpm	# acres	_____
Cranberry	cfs/gpm	# acres	_____
Nursery Operatn.	cfs/gpm	# acres	_____
Temp. Control	cfs/gpm	# acres	_____
Forest/Range Mgt	cfs	0.023 # acres	30
Other:	cfs/gpm	# acres	_____
<b>Industrial/Commercial Uses</b>			
Industrial	cfs/gpm	_____	_____
Fire Protection	cfs/gpm	_____	_____
Power Dev.	cfs/gpm	_____	_____
Commercial	cfs/gpm	_____	_____
Mining	cfs/gpm	_____	_____
Other:	cfs/gpm	_____	_____
<b>Drinking Water Supply</b>			
Human Consumption	cfs/gpm	_____	_____
Domestic	cfs/gpm	_____	_____
Expanded	cfs/gpm	_____	_____
Domestic	cfs/gpm	_____	_____
Other:	cfs/gpm	_____	_____
<b>Community Water Supply</b>			
Municipal	cfs/gpm	_____	_____
Group Domestic	cfs/gpm	_____	_____
Other:	cfs/gpm	_____	_____
Quasi-Municipal	cfs/gpm	_____	_____
Storm Water Mgt	cfs/gpm	_____	_____
Other:	cfs/gpm	_____	_____
<b>Environmental Benefits</b>			
Pollution Abatement	cfs/gpm	_____	_____
Wetland Enhancement	cfs/gpm	_____	_____
Other:	cfs/gpm	_____	_____
Recreation	cfs/gpm	_____	_____
Wildlife	cfs/gpm	_____	_____
Other:	cfs/gpm	_____	_____



# T. 35 S., R.1E., Section 23







RECEIVED

JAN 28 1997

WATER RESOURCES DEPT.  
SALEM, OREGON

Fireline Road Pond

0.5 0 0.5 Miles

-  Roads
-  Streams
-  Section Lines
- Ownership
  -  ALLMIN
  -  NULL
  -  OC
  -  PD





# Oregon Water Resources Department Notice of Exempt Reservoir

For reservoirs built before January 1, 1995, that:

- Store less than 9.2 acre-feet of water, or
- Have a dam less than 10 feet high.

The deadline for submitting a Notice of Exempt Reservoir is January 31, 1997.

RECEIVED

JAN 28 1997

WATER RESOURCES DEPT.  
SALEM, OREGON

Landowner: U.S. Department of the Interior, Bureau of Land Management

Authorized Agent: Jones, David MI A.

Address: Medford District  
3040 Biddle Road  
Medford Oregon 97504

Phone: City State Zip  
(541) 770-2200

FAX: Home Work  
(541) 770-2400 E-Mail Address: \_\_\_\_\_

A. County of use: Jackson . B. River basin (see reverse): Rogue .

### C. Legal description of reservoir location:

Township	Range	Section	Quarter/Quarter	Tax Lot #
34S	2E	26	NENE	-----

D. Name, if any, of reservoir: Fredenburg Helipond . E. Reservoir in existence since: 01 /01/ 93 .  
MM DD YY

F. Source of water: Spring which flows into Box Creek .  
Name of river or creek Name of river or creek

G. Maximum height of dam: 7 feet.

H. Quantity of water stored in reservoir at maximum capacity (see reverse): 0.17 acre-feet.

I. Water stored in reservoir is used for (see reverse): Forest/Range Management .

J. Rate and area of use—Refer to chart on the back of this form. For each type of water use listed in Item I., show the quantity of water used and, if applicable, the number of acres on which water is used. Livestock 0.001 cfs; Wildlife 0.0001 cfs; Road Operations 0.023 cfs; Prescribed Fire 0.017 cfs; NTE 2.52 acre feet.

**BEFORE YOU SIGN AND SUBMIT THIS APPLICATION . . . HAVE YOU:**

Answered each question on this form as completely as possible?

Attached a legible map showing township, section, range, quarter-quarter & tax lot number?

By my signature below, I swear that all statements made and information provided in this application are true to the best of my knowledge.

David A. Jones  
(Signature of Landowner/Agent)

David A. Jones, District Manager  
(Printed name and title)

1/21/97  
(Date)

For Department Use: P-82570-73  
File # \_\_\_\_\_ Date received \_\_\_\_\_



# Oregon's major river basins:

- |               |                 |              |
|---------------|-----------------|--------------|
| 1-North Coast | 8-Grande Ronde  | 15-Rogue     |
| 2-Willamette  | 9-Powder        | 16. Umpqua   |
| 3-Sandy       | 10-Malheur      | 17-S. Coast  |
| 4-Hood        | 11-Owyhee       | 18-Mid Coast |
| 5-Deschutes   | 12-Malheur L.   | 19-Columbia  |
| 6-John Day    | 13-Goose/Summer | 20-Snake     |
| 7-Umatilla    | 14-Klamath      |              |

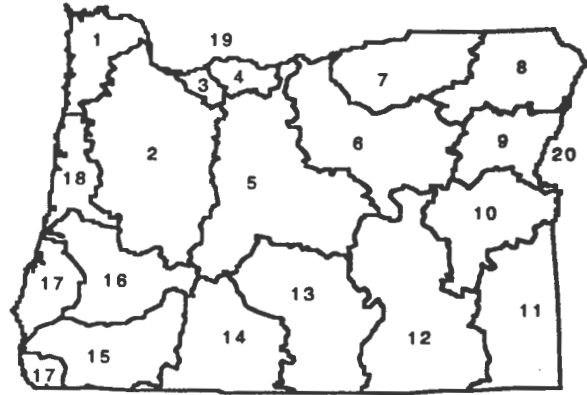

© 2005 Oregon Department of Water. All rights reserved. This document is for informational purposes only. It does not constitute a contract. The Department of Water is not responsible for the accuracy of the information provided. The Department of Water is not responsible for the accuracy of the information provided. The Department of Water is not responsible for the accuracy of the information provided. One acre-foot equals 325,851 gallons. You can submit notices of Example Res. 2011 by your parcel stores less than 100,000 gallons.

<b>Rate and Area of Use</b>			
cfs—cubic feet per second		gpm—gallons per minute	
<b>Agriculture, Land Management</b>			
Gen. Agriculture	cfs/gpm	# acres	_____
Irrigation	cfs/gpm	# acres	_____
Stockwater	cfs/gpm	# acres	_____
Aquatic Life	cfs/gpm	# acres	_____
Other:	cfs/gpm	# acres	_____
Cranberry	cfs/gpm	# acres	_____
Nursery Operatn.	cfs/gpm	# acres	_____
Temp. Control	cfs/gpm	# acres	_____
Forest/Range Mgt	cfs	0.0911 # acres	230
Other:	cfs/gpm	# acres	_____
<b>Industrial/Commercial Uses</b>			
Industrial	cfs/gpm	_____	_____
Fire Protection	cfs/gpm	_____	_____
Power Dev.	cfs/gpm	_____	_____
Commercial	cfs/gpm	_____	_____
Mining	cfs/gpm	_____	_____
Other:	cfs/gpm	_____	_____
<b>Drinking Water Supply</b>			
Human Consumption	cfs/gpm	_____	_____
Domestic	cfs/gpm	_____	_____
Expanded	cfs/gpm	_____	_____
Domestic	cfs/gpm	_____	_____
Other:	cfs/gpm	_____	_____
<b>Community Water Supply</b>			
Municipal	cfs/gpm	_____	_____
Group Domestic	cfs/gpm	_____	_____
Other:	cfs/gpm	_____	_____
Quasi-Municipal	cfs/gpm	_____	_____
Storm Water Mgt	cfs/gpm	_____	_____
Other:	cfs/gpm	_____	_____
<b>Environmental Benefits</b>			
Pollution Abatement	cfs/gpm	_____	_____
Wetland Enhancement	cfs/gpm	_____	_____
Other:	cfs/gpm	_____	_____
Recreation	cfs/gpm	_____	_____
Wildlife	cfs/gpm	_____	_____
Other:	cfs/gpm	_____	_____

RECEIVED

JAN 28 1997

WATER RESOURCES DEPT.  
SALEM, OREGON

# T. 34 S., R. 2 E., Section 26

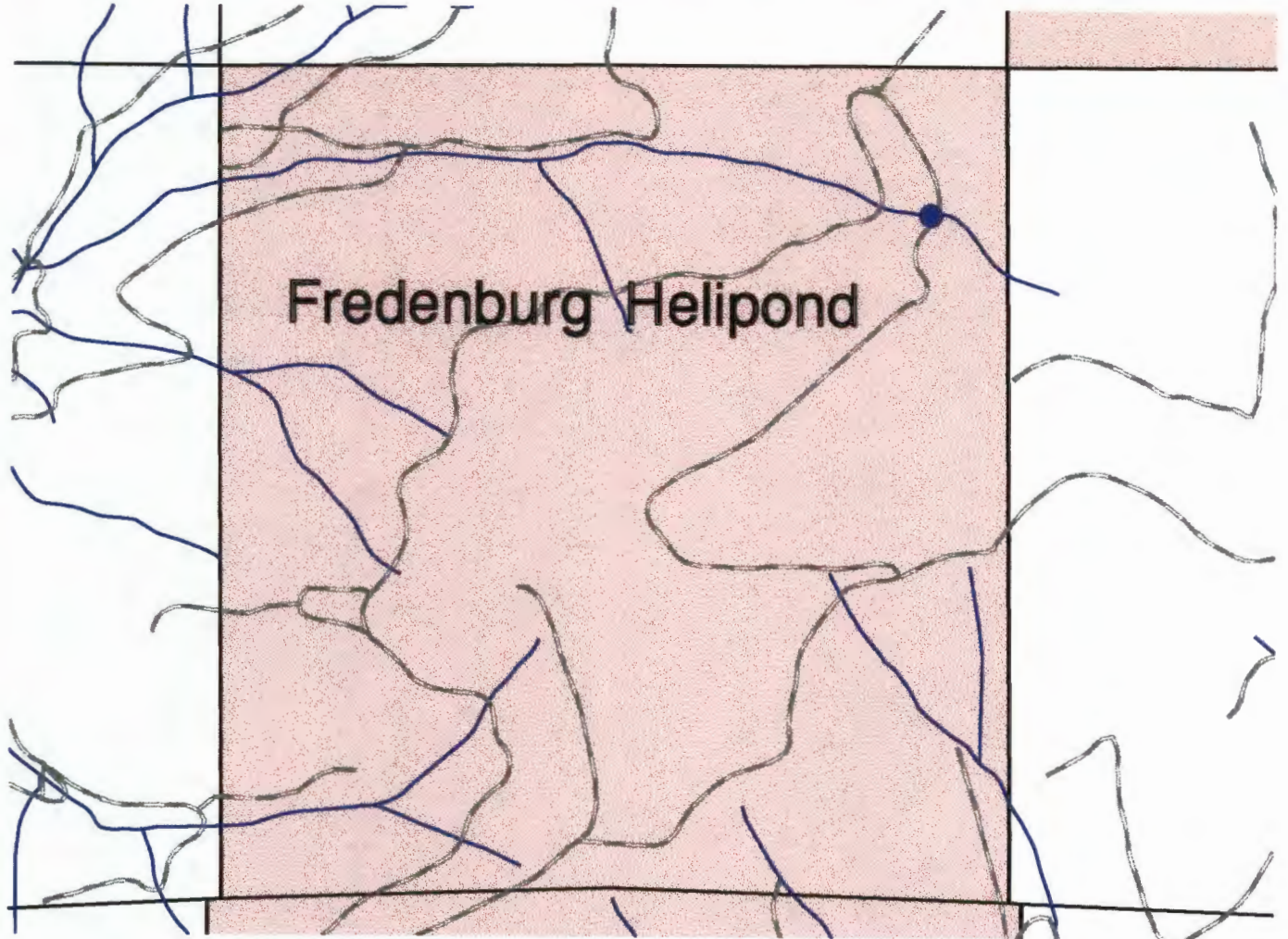

-  Roads
-  Streams
-  Section Lines
- Ownership
  -  ALLMIN
  -  NULL
  -  OC
  -  PD







# Oregon Water Resources Department Notice of Exempt Reservoir

For reservoirs built before January 1, 1995, that:

- Store less than 9.2 acre-feet of water, or
- Have a dam less than 10 feet high.

RECEIVED

JAN 28 1997

WATER RESOURCES DEPT.  
SALEM, OREGON

The deadline for submitting a Notice of Exempt Reservoir is January 31, 1997.

Landowner: U.S. Department of the Interior, Bureau of Land Management

Authorized Agent: Jones, David MI A.

Address: Medford District  
3040 Biddle Road  
Medford Oregon 97504

Phone: City State Zip  
(541) 770-2200

FAX: Home Work  
(541) 770-2400 E-Mail Address: \_\_\_\_\_

A. County of use: Jackson . B. River basin (see reverse): Rogue .

### C. Legal description of reservoir location:

Township	Range	Section	Quarter/Quarter	Tax Lot #
35S	2E	19	NENE	-----

D. Name, if any, of reservoir: Geppert Butte . E. Reservoir in existence since: 06 /27/84 .

MM DD YY

F. Source of water: Unnamed Stream which flows into McNeil Creek .  
Name of river or creek Name of river or creek

G. Maximum height of dam: 7.2 feet.

H. Quantity of water stored in reservoir at maximum capacity (see reverse): 0.01 acre-feet.

I. Water stored in reservoir is used for (see reverse): Forest/Range Management .

J. Rate and area of use—Refer to chart on the back of this form. For each type of water use listed in Item I., show the quantity of water used and, if applicable, the number of acres on which water is used. Livestock 0.001 cfs; Wildlife 0.0001 cfs; NTE 0.31 acre feet.

### BEFORE YOU SIGN AND SUBMIT THIS APPLICATION . . . HAVE YOU:

- Answered each question on this form as completely as possible?
- Attached a legible map showing township, section, range, quarter-quarter & tax lot number?

By my signature below, I swear that all statements made and information provided in this application are true to the best of my knowledge.

David A. Jones  
(Signature of Landowner / Agent)

David A. Jones, District Manager

(Printed name and title)

1/21/97  
(Date)

For Department Use

P-82570-74

File #

Date received

# Oregon's major river basins:

- |               |                 |              |
|---------------|-----------------|--------------|
| 1-North Coast | 8-Grande Ronde  | 15-Rogue     |
| 2-Willamette  | 9-Powder        | 16. Umpqua   |
| 3-Sandy       | 10-Malheur      | 17-S. Coast  |
| 4-Hood        | 11-Owyhee       | 18-Mid Coast |
| 5-Deschutes   | 12-Malheur L.   | 19-Columbia  |
| 6-John Day    | 13-Goose/Summer | 20-Snake     |
| 7-Umatilla    | 14-Klamath      |              |

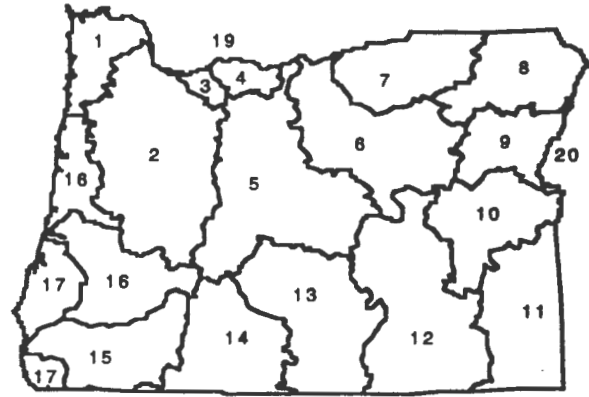

© 1997 Oregon Department of Water Resources  
 Water is a precious resource. It is essential for life and health. It is also essential for the economy. Average annual rainfall in Oregon is 15.5 inches. One acre-foot equals 325,851 gallons. You can save water by turning off the tap when brushing your teeth, taking shorter showers, and using a low-flow toilet.

<b>Rate and Area of Use</b>			
cfs-cubic feet per second		gpm-gallons per minute	
<b>Agriculture, Land Management</b>			
Gen. Agriculture	cfs/gpm	# acres	_____
Irrigation	cfs/gpm	# acres	_____
Stockwater	cfs/gpm	# acres	_____
Aquatic Life	cfs/gpm	# acres	_____
Other:	cfs/gpm	# acres	_____
Cranberry	cfs/gpm	# acres	_____
Nursery Operatn.	cfs/gpm	# acres	_____
Temp. Control	cfs/gpm	# acres	_____
Forest/Range Mgt	cfs	0.0011 # acres	_____
Other:	cfs/gpm	# acres	_____
<b>Industrial/Commercial Uses</b>			
Industrial	cfs/gpm	_____	_____
Fire Protection	cfs/gpm	_____	_____
Power Dev.	cfs/gpm	_____	_____
Commercial	cfs/gpm	_____	_____
Mining	cfs/gpm	_____	_____
Other:	cfs/gpm	_____	_____
<b>Drinking Water Supply</b>			
Human Consumption	cfs/gpm	_____	_____
Domestic	cfs/gpm	_____	_____
Expanded	cfs/gpm	_____	_____
Domestic	cfs/gpm	_____	_____
Other:	cfs/gpm	_____	_____
<b>Community Water Supply</b>			
Municipal	cfs/gpm	_____	_____
Group Domestic	cfs/gpm	_____	_____
Other:	cfs/gpm	_____	_____
Quasi-Municipal	cfs/gpm	_____	_____
Storm Water Mgt	cfs/gpm	_____	_____
Other:	cfs/gpm	_____	_____
<b>Environmental Benefits</b>			
Pollution Abatement	cfs/gpm	_____	_____
Wetland Enhancement	cfs/gpm	_____	_____
Other:	cfs/gpm	_____	_____
Recreation	cfs/gpm	_____	_____
Wildlife	cfs/gpm	_____	_____
Other:	cfs/gpm	_____	_____



RECEIVED

JAN 28 1997

# T. 35 S., R. 2E., Section 19

WATER RESOURCES DEPT.  
SALEM, OREGON

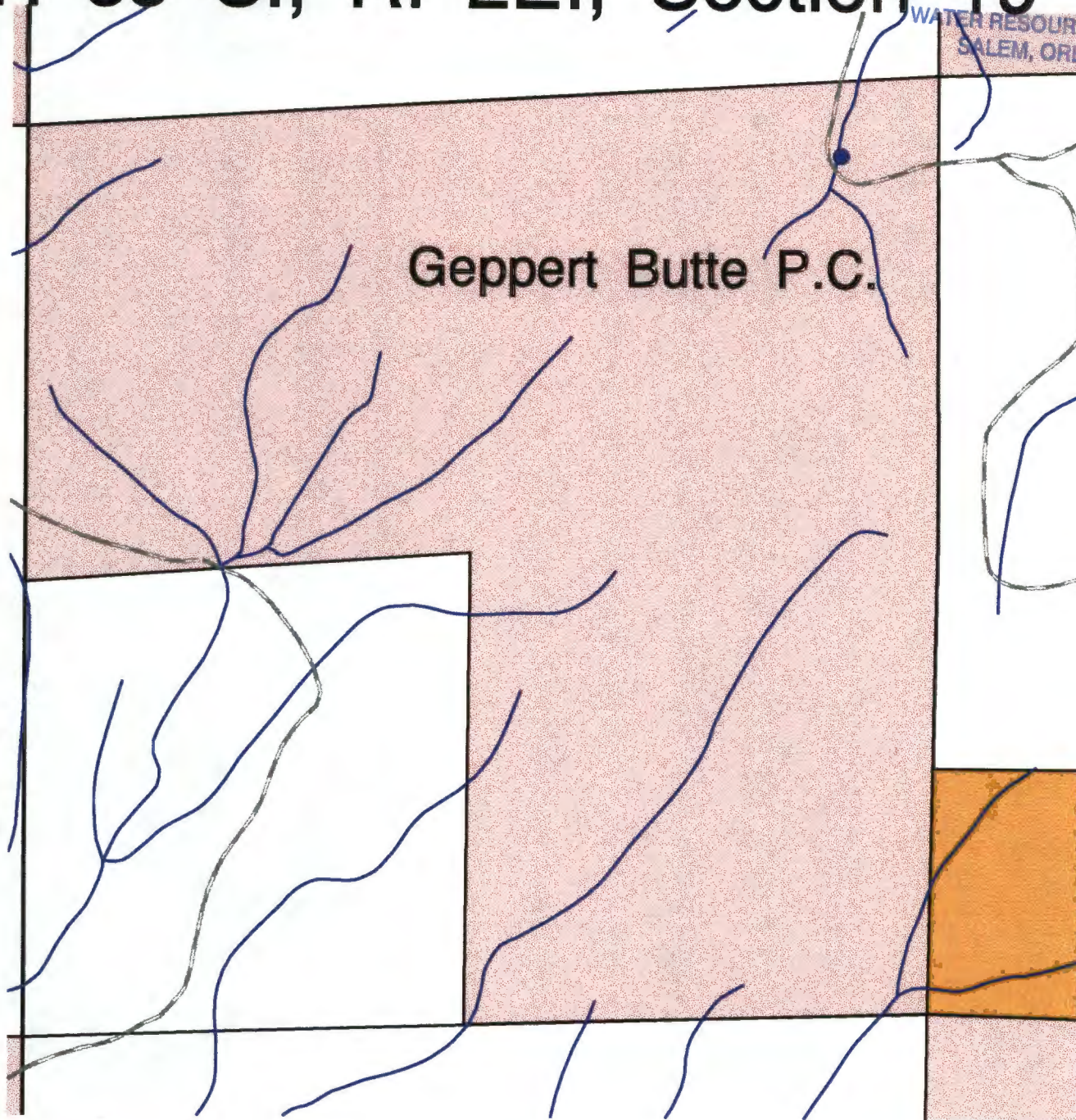

0.5 0 0.5 Miles

-  Roads
-  Streams
-  Bf\_rb
-  Section Lines
- Ownership
-  ALLMIN
-  NULL
-  OC
-  PD







# Oregon Water Resources Department Notice of Exempt Reservoir

For reservoirs built before January 1, 1995, that:

- Store less than 9.2 acre-feet of water, or
- Have a dam less than 10 feet high.

The deadline for submitting a Notice of Exempt Reservoir is January 31, 1997.

RECEIVED

JAN 28 1997

WATER RESOURCES DEPT.  
SALEM, OREGON

Landowner: U.S. Department of the Interior, Bureau of Land Management

Authorized Agent: Jones, David MI  
Last name First name A.

Address: Medford District  
3040 Biddle Road  
Medford Oregon 97504  
City State Zip

Phone: (541) 770-2200  
Home Work

FAX: (541) 770-2400 E-Mail Address: \_\_\_\_\_

A. County of use: Jackson B. River basin (see reverse): Rogue

C. Legal description of reservoir location:

Township	Range	Section	Quarter/Quarter	Tax Lot #
35S	1E	33	SENE	-----

D. Name, if any, of reservoir: Hole In Meadow E. Reservoir in existence since: 06 /27 / 84  
MM DD YY

F. Source of water: Unnamed Stream which flows into Kenutchen Creek  
Name of river or creek Name of river or creek

G. Maximum height of dam: 0 feet. excavation

H. Quantity of water stored in reservoir at maximum capacity (see reverse): 0.01 acre-feet.

I. Water stored in reservoir is used for (see reverse): Forest/Range Management

J. Rate and area of use—Refer to chart on the back of this form. For each type of water use listed in Item I., show the quantity of water used and, if applicable, the number of acres on which water is used. Wildlife 0.0001 cfs; Livestock 0.001 cfs; Prescribed Fire 0.017 cfs; NTE 0.31 acre feet.

**BEFORE YOU SIGN AND SUBMIT THIS APPLICATION . . . HAVE YOU:**  
 Answered each question on this form as completely as possible?  
 Attached a legible map showing township, section, range, quarter-quarter & tax lot number?

By my signature below, I swear that all statements made and information provided in this application are true to the best of my knowledge.

David A. Jones  
(Signature of Landowner/Agent)

David A. Jones, District Manager  
(Printed name and title)

1/21/97  
(Date)

For Department Use P-82570-75  
File # \_\_\_\_\_ Date received \_\_\_\_\_



# Oregon's major river basins:

- 1-North Coast      8-Grande Ronde      15-Rogue
- 2-Willamette      9-Powder            16. Umpqua
- 3-Sandy            10-Malheur         17-S. Coast
- 4-Hood             11-Owyhee         18-Mid Coast
- 5-Deschutes      12-Malheur L.      19-Columbia
- 6-John Day        13-Goose/Summer   20-Snake
- 7-Umatilla        14-Klamath

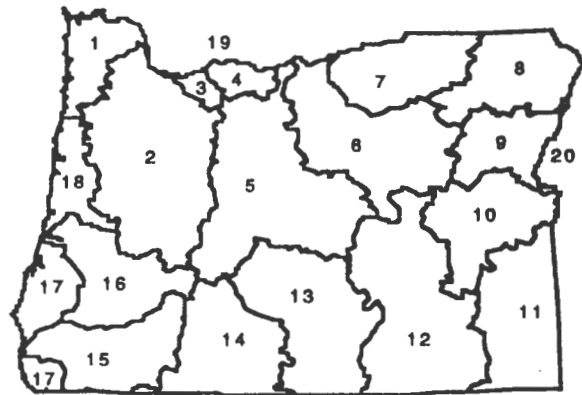

On a scale of 1 to 10, how many waterfalls would you expect to find in each basin? (1=1000, 10=100)

<b>Rate and Area of Use</b>			
cfs-cubic feet per second		gpm-gallons per minute	
<b>Agriculture, Land Management</b>			
Gen. Agriculture	cfs/gpm	# acres	_____
Irrigation	cfs/gpm	# acres	_____
Stockwater	cfs/gpm	# acres	_____
Aquatic Life	cfs/gpm	# acres	_____
Other:	cfs/gpm	# acres	_____
Cranberry	cfs/gpm	# acres	_____
Nursery Operatn.	cfs/gpm	# acres	_____
Temp. Control	cfs/gpm	# acres	_____
Forest/Range Mgt	cfs	0.0181 # acres	200
Other:	cfs/gpm	# acres	_____
<b>Industrial/Commercial Uses</b>			
Industrial	cfs/gpm	_____	_____
Fire Protection	cfs/gpm	_____	_____
Power Dev.	cfs/gpm	_____	_____
Commercial	cfs/gpm	_____	_____
Mining	cfs/gpm	_____	_____
Other:	cfs/gpm	_____	_____
<b>Drinking Water Supply</b>			
Human Consumption	cfs/gpm	_____	_____
Domestic	cfs/gpm	_____	_____
Expanded	cfs/gpm	_____	_____
Domestic	cfs/gpm	_____	_____
Other:	cfs/gpm	_____	_____
<b>Community Water Supply</b>			
Municipal	cfs/gpm	_____	_____
Group Domestic	cfs/gpm	_____	_____
Other:	cfs/gpm	_____	_____
Quasi-Municipal	cfs/gpm	_____	_____
Storm Water Mgt	cfs/gpm	_____	_____
Other:	cfs/gpm	_____	_____
<b>Environmental Benefits</b>			
Pollution Abatement	cfs/gpm	_____	_____
Wetland Enhancement	cfs/gpm	_____	_____
Other:	cfs/gpm	_____	_____
Recreation	cfs/gpm	_____	_____
Wildlife	cfs/gpm	_____	_____
Other:	cfs/gpm	_____	_____

RECEIVED

JAN 28 1997

# T. 35 S., R. 1E., Section 33

WATER RESOURCES DEPT.  
SALEM, OREGON

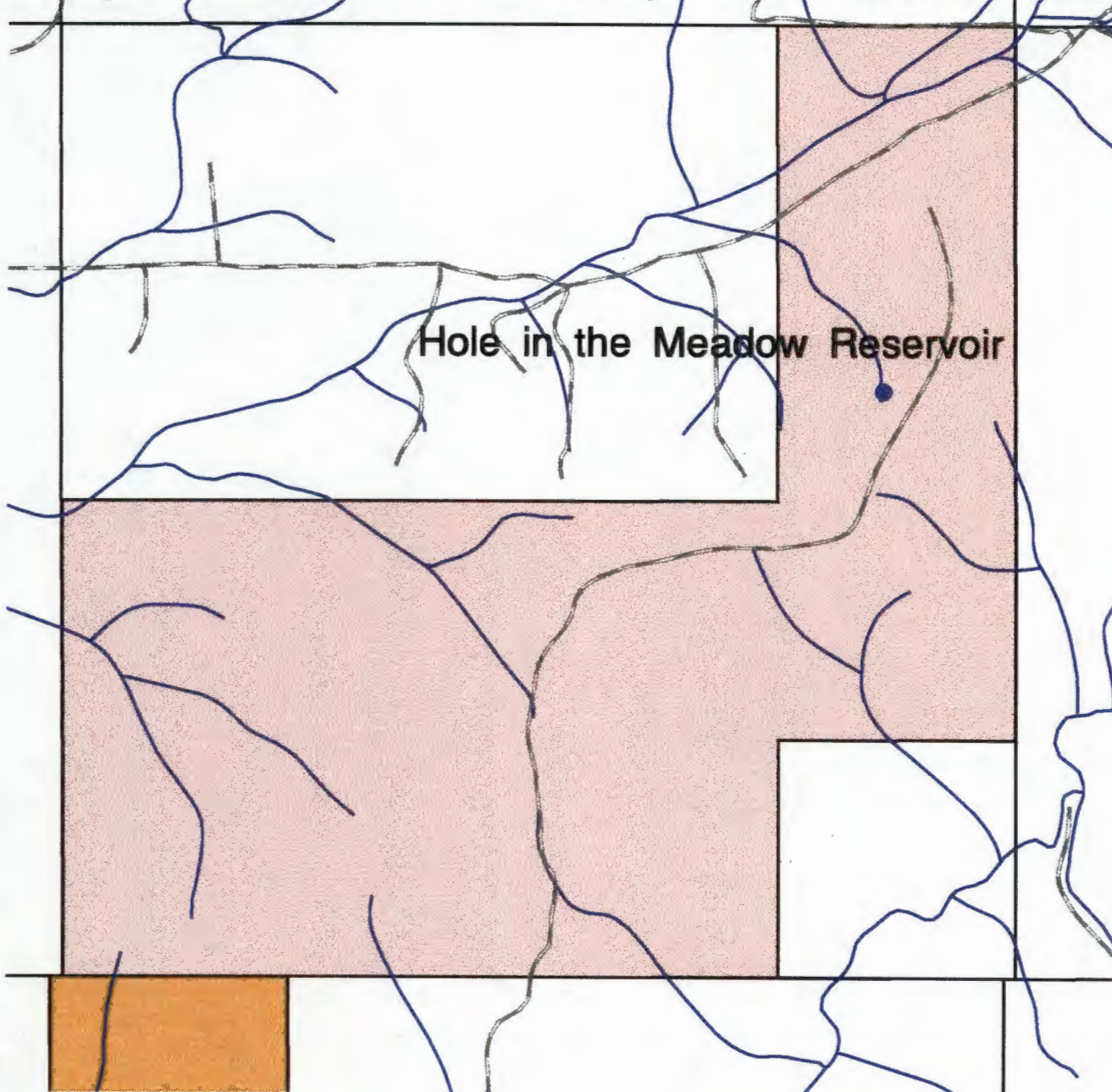

Hole in the Meadow Reservoir

0.5 0 0.5 Miles

-  Roads
-  Streams
-  Bf\_rb
-  Section Lines
- Ownership
-  ALLMIN
-  NULL
-  OC
-  PD







# Oregon Water Resources Department Notice of Exempt Reservoir

For reservoirs built before January 1, 1995, that:

- Store less than 9.2 acre-feet of water, or
- Have a dam less than 10 feet high.

RECEIVED

JAN 28 1997

WATER RESOURCES DEPT.  
SALEM, OREGON

The deadline for submitting a Notice of Exempt Reservoir is January 31, 1997.

Landowner: U.S. Department of the Interior, Bureau of Land Management

Authorized Agent: Jones, David MI A.

Address: Medford District  
3040 Biddle Road  
Medford Oregon 97504

Phone: City State Zip  
(541) 770-2200

FAX: Home Work  
(541) 770-2400 E-Mail Address: \_\_\_\_\_

A. County of use: Jackson . B. River basin (see reverse): Rogue .

### C. Legal description of reservoir location:

Township	Range	Section	Quarter/Quarter	Tax Lot #
34S	3E	7	SWSW	-----

D. Name, if any, of reservoir: Jackass Creek #3 Pump Chance . E. Reservoir in existence since: 06 /29/ 84 .  
MM DD YY

F. Source of water: Unnamed Stream which flows into Jackass Creek .  
Name of river or creek Name of river or creek

G. Maximum height of dam: 9 feet.

H. Quantity of water stored in reservoir at maximum capacity (see reverse): 0.13 acre-feet.

I. Water stored in reservoir is used for (see reverse): Forest/Range Management .

J. Rate and area of use—Refer to chart on the back of this form. For each type of water use listed in Item I., show the quantity of water used and, if applicable, the number of acres on which water is used. Wildlife 0.0001 cfs; Livestock 0.001 cfs; Road Operations 0.023 cfs; NTE 2.52 acre feet

**BEFORE YOU SIGN AND SUBMIT THIS APPLICATION . . . HAVE YOU:**

Answered each question on this form as completely as possible?

Attached a legible map showing township, section, range, quarter-quarter & tax lot number?

By my signature below, I swear that all statements made and information provided in this application are true to the best of my knowledge.

David A. Jones David A. Jones, District Manager 1/21/97  
(Signature of Landowner/Agent) (Printed name and title) (Date)

For Department Use: P-82570-76

File # \_\_\_\_\_ Date received \_\_\_\_\_

# Oregon's major river basins:

- |               |                 |              |
|---------------|-----------------|--------------|
| 1-North Coast | 8-Grande Ronde  | 15-Rogue     |
| 2-Willamette  | 9-Powder        | 16.Umpqua    |
| 3-Sandy       | 10-Malheur      | 17-S. Coast  |
| 4-Hood        | 11-Owyhee       | 18-Mid Coast |
| 5-Deschutes   | 12-Malheur L.   | 19-Columbia  |
| 6-John Day    | 13-Goose/Summer | 20-Snake     |
| 7-Umatilla    | 14-Klamath      |              |

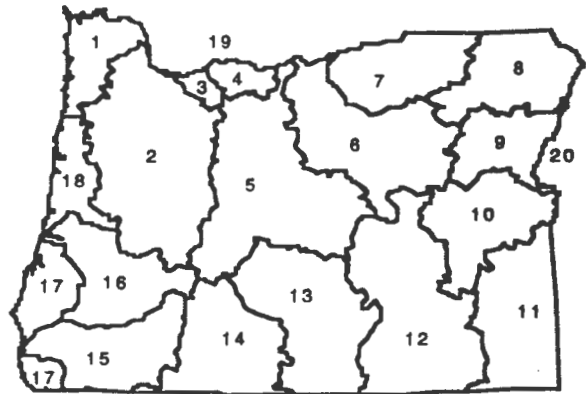

6. ... of water that would cover ...  
 Average depth of this will give you a rough estimate of ... feet. One acre-foot equals 325,851 gallons.  
 To learn submit notice of Reservoir ... and stores less than 100,000 gallons.

<b>Rate and Area of Use</b>			
cfs—cubic feet per second		gpm—gallons per minute	
<b>Agriculture, Land Management</b>			
Gen. Agriculture	cfs/gpm	# acres	_____
Irrigation	cfs/gpm	# acres	_____
Stockwater	cfs/gpm	# acres	_____
Aquatic Life	cfs/gpm	# acres	_____
Other:	cfs/gpm	# acres	_____
Cranberry	cfs/gpm	# acres	_____
Nursery Operatr.	cfs/gpm	# acres	_____
Temp. Control	cfs/gpm	# acres	_____
Forest/Range Mgt	cfs	0.0241 # acres	30
Other:	cfs/gpm	# acres	_____
<b>Industrial/Commercial Uses</b>			
Industrial	cfs/gpm	_____	_____
Fire Protection	cfs/gpm	_____	_____
Power Dev.	cfs/gpm	_____	_____
Commercial	cfs/gpm	_____	_____
Mining	cfs/gpm	_____	_____
Other:	cfs/gpm	_____	_____
<b>Drinking Water Supply</b>			
Human Consumption	cfs/gpm	_____	_____
Domestic	cfs/gpm	_____	_____
Expanded	cfs/gpm	_____	_____
Domestic	cfs/gpm	_____	_____
Other:	cfs/gpm	_____	_____
<b>Community Water Supply</b>			
Municipal	cfs/gpm	_____	_____
Group Domestic	cfs/gpm	_____	_____
Other:	cfs/gpm	_____	_____
Quasi-Municipal	cfs/gpm	_____	_____
Storm Water Mgt	cfs/gpm	_____	_____
Other:	cfs/gpm	_____	_____
<b>Environmental Benefits</b>			
Pollution Abatement	cfs/gpm	_____	_____
Wetland Enhancement	cfs/gpm	_____	_____
Other:	cfs/gpm	_____	_____
Recreation	cfs/gpm	_____	_____
Wildlife	cfs/gpm	_____	_____
Other:	cfs/gpm	_____	_____





RECEIVED

JAN 28 1997

WATER RESOURCES DEPT.  
SILVIA, OREGON

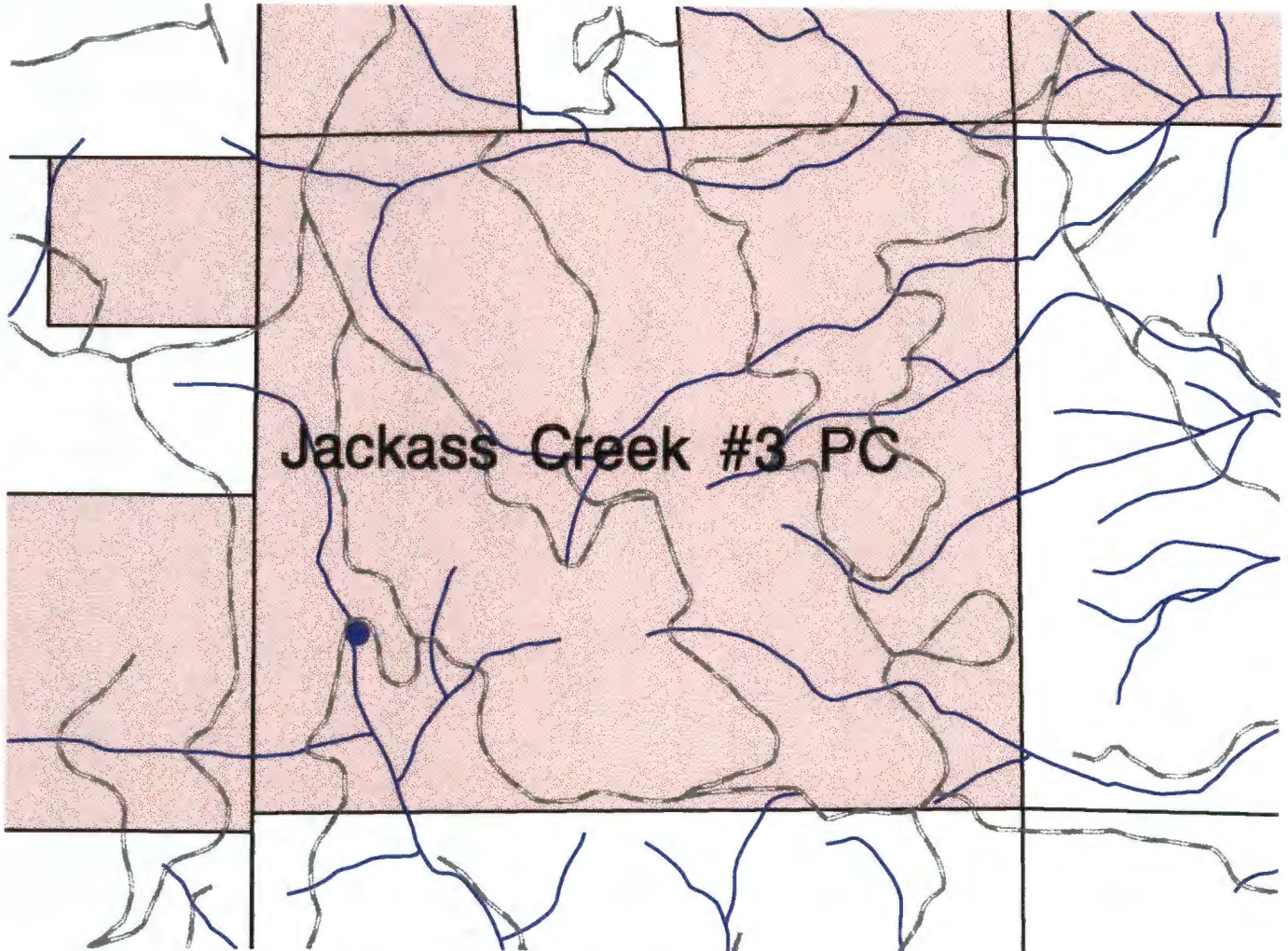
# T. 34 S., R. 3 E., Section 7



-  Roads
-  Streams
-  Section Lines
- Ownership
  -  ALLMIN
  -  NULL
  -  OC
  -  PD







# Oregon Water Resources Department Notice of Exempt Reservoir

For reservoirs built before January 1, 1995, that:

- Store less than 9.2 acre-feet of water, or
- Have a dam less than 10 feet high.

The deadline for submitting a Notice of Exempt Reservoir is January 31, 1997.

RECEIVED

JAN 28 1997

WATER RESOURCES DEPT.  
SALEM, OREGON

Landowner: U.S. Department of the Interior, Bureau of Land Management

Authorized Agent: Jones, David MI  
A.

Address: Medford District Medford Oregon 97504  
3040 Biddle Road

Phone: Medford Oregon 97504  
(541) 770-2200 Zip

FAX: (541) 770-2400 Home Work  
E-Mail Address: \_\_\_\_\_

A. County of use: Jackson . B. River basin (see reverse): Rogue

### C. Legal description of reservoir location:

Township	Range	Section	Quarter/Quarter	Tax Lot #
33S	1W	14	NWNW	-----

D. Name, if any, of reservoir: Morine Creek . E. Reservoir in existence since: 12 / 30 / 92  
MM DD YY

F. Source of water: Hungry which flows into West Branch Elk Creek  
Name of river or creek Name of river or creek

G. Maximum height of dam: 11 feet.

H. Quantity of water stored in reservoir at maximum capacity (see reverse): 0.02 acre-feet.

I. Water stored in reservoir is used for (see reverse): Forest/Range Management

J. Rate and area of use—Refer to chart on the back of this form. For each type of water use listed in Item I., show the quantity of water used and, if applicable, the number of acres on which water is used. Road Operations 0.023 cfs; NTE 2.21 acre feet

**BEFORE YOU SIGN AND SUBMIT THIS APPLICATION . . . HAVE YOU:**

Answered each question on this form as completely as possible?

Attached a legible map showing township, section, range, quarter-quarter & tax lot number?

By my signature below, I swear that all statements made and information provided in this application are true to the best of my knowledge.

David A. Jones  
(Signature of Landowner/Agent)

David A. Jones, District Manager  
(Printed name and title)

1/21/97  
(Date)

For Department Use P-82570-77 File # \_\_\_\_\_ Date received \_\_\_\_\_



# Oregon's major river basins:

- |               |                 |              |
|---------------|-----------------|--------------|
| 1-North Coast | 8-Grande Ronde  | 15-Rogue     |
| 2-Willamette  | 9-Powder        | 16.Umpqua    |
| 3-Sandy       | 10-Malheur      | 17-S. Coast  |
| 4-Hood        | 11-Owyhee       | 18-Mid Coast |
| 5-Deschutes   | 12-Malheur L.   | 19-Columbia  |
| 6-John Day    | 13-Goose/Summer | 20-Snake     |
| 7-Umatilla    | 14-Klamath      |              |

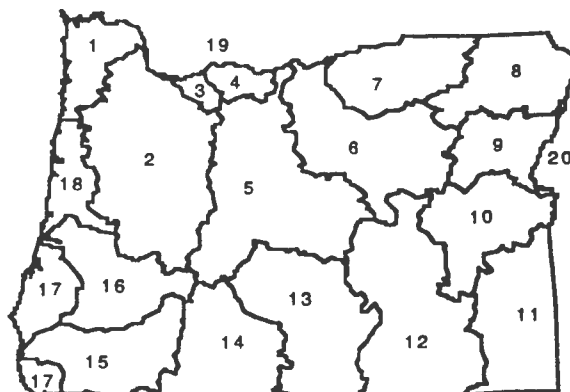

One acre-foot is the volume of water that would cover one acre with one foot of water. To find out how much water your pond stores, multiply the surface area by the average depth. This will give you a rough estimate of cubic feet. One acre-foot equals 43,560 cubic feet. You can submit a Notice of Exempt Reservoir if your pond stores less than 400,752 cubic feet (43,560 X 92).

<b>Rate and Area of Use</b>			
cfs-cubic feet per second		gpm-gallons per minute	
<b>Agriculture, Land Management</b>			
Gen. Agriculture	cfs/gpm	# acres	_____
Irrigation	cfs/gpm	# acres	_____
Stockwater	cfs/gpm	# acres	_____
Aquatic Life	cfs/gpm	# acres	_____
Other:	cfs/gpm	# acres	_____
Cranberry	cfs/gpm	# acres	_____
Nursery Operatn.	cfs/gpm	# acres	_____
Temp. Control	cfs/gpm	# acres	_____
Forest/Range Mgt	cfs	0.023 # acres	30
Other:	cfs/gpm	# acres	_____
<b>Industrial/Commercial Uses</b>			
Industrial	cfs/gpm	_____	_____
Fire Protection	cfs/gpm	_____	_____
Power Dev.	cfs/gpm	_____	_____
Commercial	cfs/gpm	_____	_____
Mining	cfs/gpm	_____	_____
Other:	cfs/gpm	_____	_____
<b>Drinking Water Supply</b>			
Human Consumption	cfs/gpm	_____	_____
Domestic	cfs/gpm	_____	_____
Expanded	cfs/gpm	_____	_____
Domestic	cfs/gpm	_____	_____
Other:	cfs/gpm	_____	_____
<b>Community Water Supply</b>			
Municipal	cfs/gpm	_____	_____
Group Domestic	cfs/gpm	_____	_____
Other:	cfs/gpm	_____	_____
Quasi-Municipal	cfs/gpm	_____	_____
Storm Water Mgt	cfs/gpm	_____	_____
Other:	cfs/gpm	_____	_____
<b>Environmental Benefits</b>			
Pollution Abatement	cfs/gpm	_____	_____
Wetland Enhancement	cfs/gpm	_____	_____
Other:	cfs/gpm	_____	_____
Recreation	cfs/gpm	_____	_____
Wildlife	cfs/gpm	_____	_____
Other:	cfs/gpm	_____	_____

RECEIVED

JAN 28 1997

WATER RESOURCES DEPT.  
SALEM, OREGON

# T. 33 S., R. 1 W., Section 14

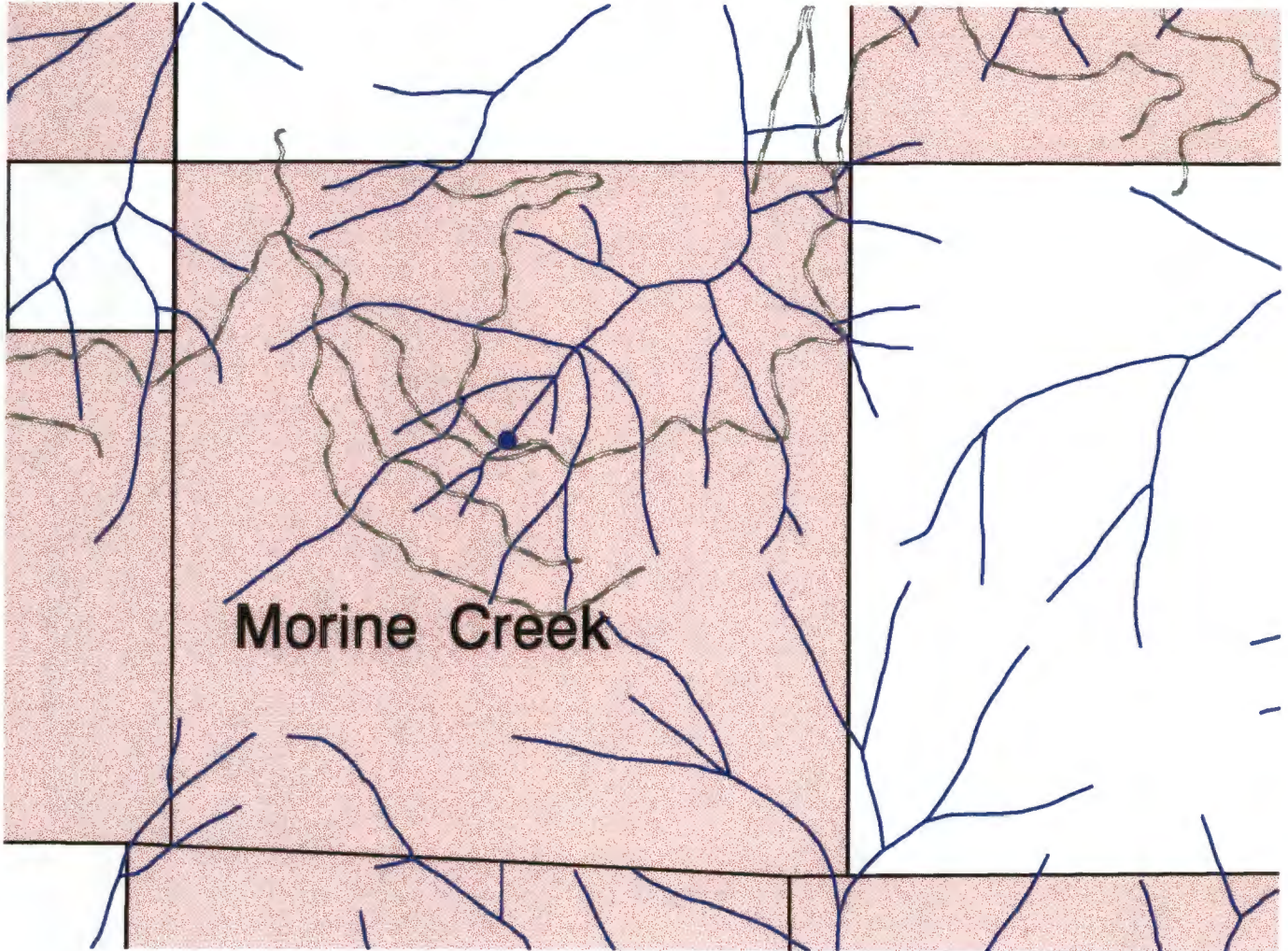

-  Roads
-  Streams
-  Section Lines
- Ownership
  -  ALLMIN
  -  NULL
  -  OC
  -  PD

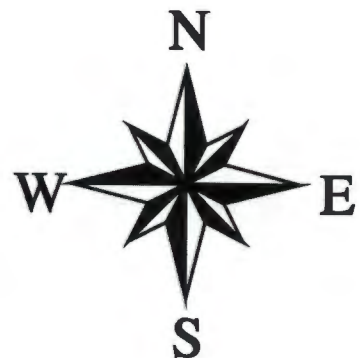





# Oregon Water Resources Department Notice of Exempt Reservoir

For reservoirs built before January 1, 1995, that:

- Store less than 9.2 acre-feet of water, or
- Have a dam less than 10 feet high.

The deadline for submitting a Notice of Exempt Reservoir is January 31, 1997.

RECEIVED

JAN 28 1997

WATER RESOURCES DEPT.  
SALEM, OREGON

Landowner: U.S. Department of the Interior, Bureau of Land Management

Authorized Agent: Jones, David MI A.

Address: Medford District  
3040 Biddle Road  
Medford Oregon 97504

Phone: City State Zip  
(541) 770-2200

FAX: Home Work  
(541) 770-2400 E-Mail Address: \_\_\_\_\_

A. County of use: Jackson . B. River basin (see reverse): Rogue .

### C. Legal description of reservoir location:

Township	Range	Section	Quarter/Quarter	Tax Lot #
34S	3E	23	NWNW	-----

D. Name, if any, of reservoir: North Fork Big Butte #5 PC . E. Reservoir in existence since: 09 /03 / 83 .  
MM DD YY

F. Source of water: North Fork Big Butte Creek which flows into Big Butte Creek .  
Name of river or creek Name of river or creek

G. Maximum height of dam: 2 feet.

H. Quantity of water stored in reservoir at maximum capacity (see reverse): 0.05 acre-feet.

I. Water stored in reservoir is used for (see reverse): Forest/Range Management .

J. Rate and area of use—Refer to chart on the back of this form. For each type of water use listed in Item I., show the quantity of water used and, if applicable, the number of acres on which water is used. Livestock 0.001 cfs; Wildlife 0.0001 cfs; Road Operations 0.023 cfs; Prescribed Fire 0.017 cfs; NTE 2.52 acre feet.

**BEFORE YOU SIGN AND SUBMIT THIS APPLICATION . . . HAVE YOU:**

Answered each question on this form as completely as possible?

Attached a legible map showing township, section, range, quarter-quarter & tax lot number?

By my signature below, I swear that all statements made and information provided in this application are true to the best of my knowledge.

David A. Jones  
(Signature of Landowner / Agent)

David A. Jones, District Manager

(Printed name and title)

1/21/97  
(Date)

For Department Use P-82570-78

File # \_\_\_\_\_ Date received \_\_\_\_\_

# Oregon's major river basins:

- 1-North Coast      8-Grande Ronde      15-Rogue
- 2-Willamette      9-Powder            16.Umpqua
- 3-Sandy            10-Malheur        17-S. Coast
- 4-Hood            11-Owyhee        18-Mid Coast
- 5-Deschutes      12-Malheur L.    19-Columbia
- 6-John Day       13-Goose/Summer 20-Snake
- 7-Umatilla        14-Klamath

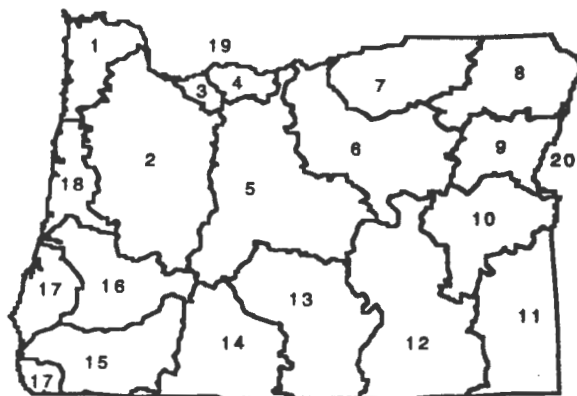

Copyright 2000 Oregon Department of Water. All rights reserved. This document is a public document. It is subject to the provisions of the Oregon Public Access Act. You may submit comments to the Oregon Department of Water, 1000 NE Oregon Street, Salem, OR 97331.

<b>Rate and Area of Use</b>			
cfs-cubic feet per second		gpm-gallons per minute	
<b>Agriculture, Land Management</b>			
Gen. Agriculture	cfs/gpm	# acres	_____
Irrigation	cfs/gpm	# acres	_____
Stockwater	cfs/gpm	# acres	_____
Aquatic Life	cfs/gpm	# acres	_____
Other:	cfs/gpm	# acres	_____
Cranberry	cfs/gpm	# acres	_____
Nursery Operatn.	cfs/gpm	# acres	_____
Temp. Control	cfs/gpm	# acres	_____
Forest/Range Mgt	cfs	0.041 # acres	232
Other:	cfs/gpm	# acres	_____
<b>Industrial/Commercial Uses</b>			
Industrial	cfs/gpm	_____	_____
Fire Protection	cfs/gpm	_____	_____
Power Dev.	cfs/gpm	_____	_____
Commercial	cfs/gpm	_____	_____
Mining	cfs/gpm	_____	_____
Other:	cfs/gpm	_____	_____
<b>Drinking Water Supply</b>			
Human Consumption	cfs/gpm	_____	_____
Domestic	cfs/gpm	_____	_____
Expanded	cfs/gpm	_____	_____
Domestic	cfs/gpm	_____	_____
Other:	cfs/gpm	_____	_____
<b>Community Water Supply</b>			
Municipal	cfs/gpm	_____	_____
Group Domestic	cfs/gpm	_____	_____
Other:	cfs/gpm	_____	_____
Quasi-Municipal	cfs/gpm	_____	_____
Storm Water Mgt	cfs/gpm	_____	_____
Other:	cfs/gpm	_____	_____
<b>Environmental Benefits</b>			
Pollution Abatement	cfs/gpm	_____	_____
Wetland Enhancement	cfs/gpm	_____	_____
Other:	cfs/gpm	_____	_____
Recreation	cfs/gpm	_____	_____
Wildlife	cfs/gpm	_____	_____
Other:	cfs/gpm	_____	_____







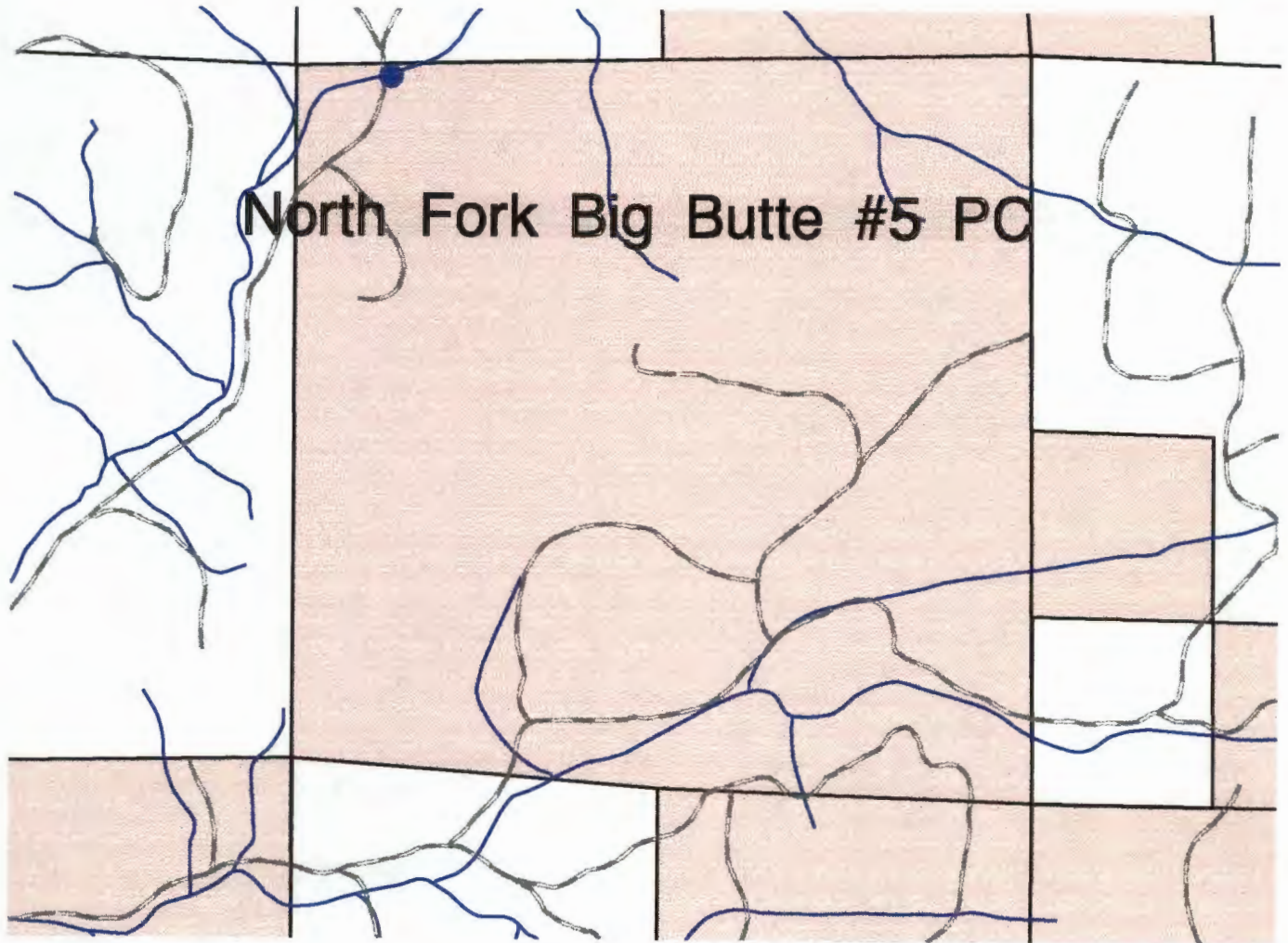

RECEIVED

JAN 28 1997

WATER RESOURCES DEPT.  
SALEM, OREGON

# T. 34 S., R. 3 E., Section 23

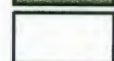

-  Roads
-  Streams
-  Section Lines
- Ownership
  -  ALLMIN
  -  NULL
  -  OC
  -  PD





# Oregon Water Resources Department Notice of Exempt Reservoir

For reservoirs built before January 1, 1995, that:

- Store less than 9.2 acre-feet of water, or
- Have a dam less than 10 feet high.

The deadline for submitting a Notice of Exempt Reservoir is January 31, 1997.

RECEIVED

JAN 28 1997

WATER RESOURCES DEPT.  
SALEM, OREGON

Landowner: U.S. Department of the Interior, Bureau of Land Management

Authorized Agent: Jones, David MI  
A.

Address: Medford District  
3040 Biddle Road  
Medford Oregon 97504

Phone: City State Zip  
(541) 770-2200

FAX: Home Work  
(541) 770-2400 E-Mail Address: \_\_\_\_\_

A. County of use: Jackson . B. River basin (see reverse): Rogue .

### C. Legal description of reservoir location:

Township	Range	Section	Quarter/Quarter	Tax Lot #
33S	1W	7	NESE	-----

D. Name, if any, of reservoir: Old Ben PC . E. Reservoir in existence since: 08 /30/ 85 .  
MM DD YY

F. Source of water: Unnamed Stream which flows into Trail Creek .  
Name of river or creek Name of river or creek

G. Maximum height of dam: 9.5 feet.

H. Quantity of water stored in reservoir at maximum capacity (see reverse): 0.19 acre-feet.

I. Water stored in reservoir is used for (see reverse): Forest/Range Management .

J. Rate and area of use—Refer to chart on the back of this form. For each type of water use listed in Item I., show the quantity of water used and, if applicable, the number of acres on which water is used. Wildlife 0.0001 cfs; Road Operations 0.023 cfs; Prescribed Fire 0.017 cfs; NTE 2.29 acre feet.

**BEFORE YOU SIGN AND SUBMIT THIS APPLICATION . . . HAVE YOU:**

Answered each question on this form as completely as possible?

Attached a legible map showing township, section, range, quarter-quarter & tax lot number?

By my signature below, I swear that all statements made and information provided in this application are true to the best of my knowledge.

David A. Jones  
(Signature of Landowner / Agent)

David A. Jones, District Manager  
(Printed name and title)

1/21/97  
(Date)

For Department Use: P-82570-79

File # \_\_\_\_\_ Date received \_\_\_\_\_



# Oregon's major river basins:

- 1-North Coast      8-Grande Ronde      15-Rogue
- 2-Willamette      9-Powder              16. Umpqua
- 3-Sandy            10-Malheur            17-S. Coast
- 4-Hood             11-Owyhee            18-Mid Coast
- 5-Deschutes      12-Malheur L.        19-Columbia
- 6-John Day        13-Goose/Summer    20-Snake
- 7-Umatilla        14-Klamath

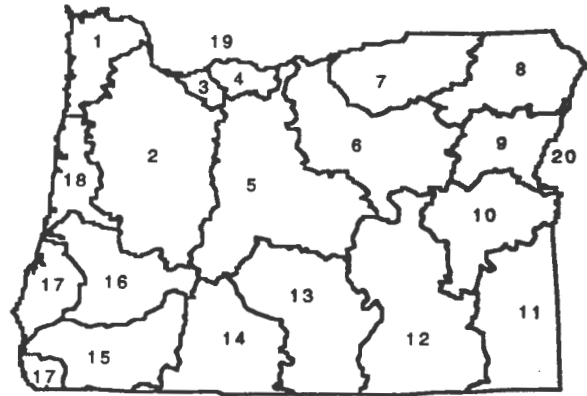

On States for the claim of water that would cover...  
 average daily flow will give you a rough estimate of cubic feet. One acre-foot equals 353,678 gallons.  
 You can submit a Notice of Exempt Reservoir if your pond stores less than 100,000 cubic feet.

<b>Rate and Area of Use</b>			
cfs-cubic feet per second		gpm-gallons per minute	
<b>Agriculture, Land Management</b>			
Gen. Agriculture	cfs/gpm	# acres	_____
Irrigation	cfs/gpm	# acres	_____
Stockwater	cfs/gpm	# acres	_____
Aquatic Life	cfs/gpm	# acres	_____
Other:	cfs/gpm	# acres	_____
Cranberry	cfs/gpm	# acres	_____
Nursery Operatn.	cfs/gpm	# acres	_____
Temp. Control	cfs/gpm	# acres	_____
Forest/Range Mgt	cfs	0.0401 # acres	230
Other:	cfs/gpm	# acres	_____
<b>Industrial/Commercial Uses</b>			
Industrial	cfs/gpm	_____	_____
Fire Protection	cfs/gpm	_____	_____
Power Dev.	cfs/gpm	_____	_____
Commercial	cfs/gpm	_____	_____
Mining	cfs/gpm	_____	_____
Other:	cfs/gpm	_____	_____
<b>Drinking Water Supply</b>			
Human Consumption	cfs/gpm	_____	_____
Domestic	cfs/gpm	_____	_____
Expanded	cfs/gpm	_____	_____
Domestic	cfs/gpm	_____	_____
Other:	cfs/gpm	_____	_____
<b>Community Water Supply</b>			
Municipal	cfs/gpm	_____	_____
Group Domestic	cfs/gpm	_____	_____
Other:	cfs/gpm	_____	_____
Quasi-Municipal	cfs/gpm	_____	_____
Storm Water Mgt	cfs/gpm	_____	_____
Other:	cfs/gpm	_____	_____
<b>Environmental Benefits</b>			
Pollution Abatement	cfs/gpm	_____	_____
Wetland Enhancement	cfs/gpm	_____	_____
Other:	cfs/gpm	_____	_____
Recreation	cfs/gpm	_____	_____
Wildlife	cfs/gpm	_____	_____
Other:	cfs/gpm	_____	_____

RECEIVED





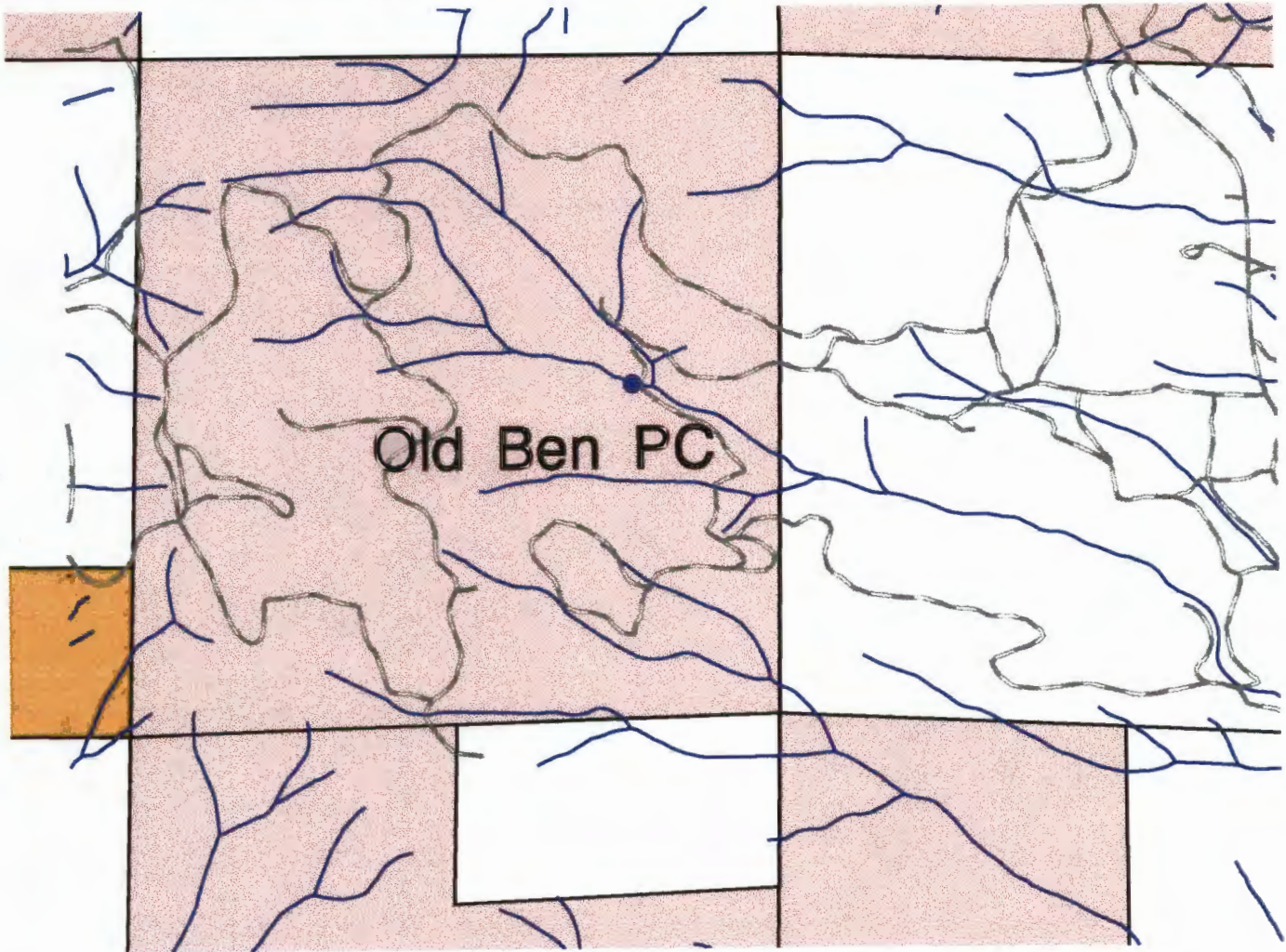

JAN 28 1997

WATER RESOURCES DEPT.  
SALEM, OREGON

# T. 33 S., R. 1 W., Section 7

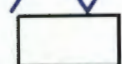

0.44 0 0.44 0.88 Miles

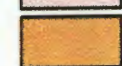
-  Roads
-  Streams
-  Section Lines
- Ownership
  -  ALLMIN
  -  NULL
  -  OC
  -  PD







# Oregon Water Resources Department Notice of Exempt Reservoir

For reservoirs built before January 1, 1995, that:

- Store less than 9.2 acre-feet of water, or
- Have a dam less than 10 feet high.

The deadline for submitting a Notice of Exempt Reservoir is January 31, 1997.

**RECEIVED**  
JAN 28 1997  
WATER RESOURCES DEPT.  
SALEM, OREGON

Landowner: U.S. Department of the Interior, Bureau of Land Management

Authorized Agent: Jones, David MI  
A.

Address: Medford District  
3040 Biddle Road  
Medford Oregon 97504

Phone: City State Zip  
(541) 770-2200

FAX: Home Work  
(541) 770-2400 E-Mail Address: \_\_\_\_\_

A. County of use: Jackson B. River basin (see reverse): Rogue

### C. Legal description of reservoir location:

Township	Range	Section	Quarter/Quarter	Tax Lot #
35S	2E	33	SWNW	-----

D. Name, if any, of reservoir: Salt Creek Spring #2 E. Reservoir in existence since: 02/07/84  
MM DD YY

F. Source of water: Unnamed Stream which flows into Salt Creek  
Name of river or creek Name of river or creek

G. Maximum height of dam: 3 feet.

H. Quantity of water stored in reservoir at maximum capacity (see reverse): 0.001 acre-feet.

I. Water stored in reservoir is used for (see reverse): Forest/Range Management

J. Rate and area of use—Refer to chart on the back of this form. For each type of water use listed in Item I., show the quantity of water used and, if applicable, the number of acres on which water is used. Wildlife 0.0001 cfs; Livestock 0.001 cfs; NTE 0.31 acre feet.

**BEFORE YOU SIGN AND SUBMIT THIS APPLICATION . . . HAVE YOU:**  
 Answered each question on this form as completely as possible?  
 Attached a legible map showing township, section, range, quarter-quarter & tax lot number?

By my signature below, I swear that all statements made and information provided in this application are true to the best of my knowledge.

David A. Jones  
(Signature of Landowner/Agent)

David A. Jones, District Manager  
(Printed name and title)

1/21/97  
(Date)

For Department Use: P-82570-80  
File # \_\_\_\_\_ Date received \_\_\_\_\_

# Oregon's major river basins:

- 1-North Coast      8-Grande Ronde      15-Rogue
- 2-Willamette      9-Powder            16. Umpqua
- 3-Sandy            10-Malheur          17-S. Coast
- 4-Hood             11-Owyhee          18-Mid Coast
- 5-Deschutes      12-Malheur L.      19-Columbia
- 6-John Day        13-Goose/Summer   20-Snake
- 7-Umatilla        14-Klamath

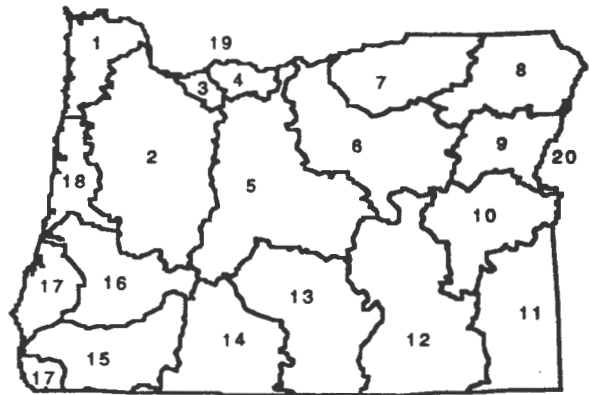

Oregon's major river basins are defined by the following boundaries: 1-North Coast, 2-Willamette, 3-Sandy, 4-Hood, 5-Deschutes, 6-John Day, 7-Umatilla, 8-Grande Ronde, 9-Powder, 10-Malheur, 11-Owyhee, 12-Malheur L., 13-Goose/Summer, 14-Klamath, 15-Rogue, 16. Umpqua, 17-S. Coast, 18-Mid Coast, 19-Columbia, 20-Snake.

<b>Rate and Area of Use</b>			
cfs-cubic feet per second		gpm-gallons per minute	
<b>Agriculture, Land Management</b>			
Gen. Agriculture	cfs/gpm	# acres	_____
Irrigation	cfs/gpm	# acres	_____
Stockwater	cfs/gpm	# acres	_____
Aquatic Life	cfs/gpm	# acres	_____
Other:	cfs/gpm	# acres	_____
Cranberry	cfs/gpm	# acres	_____
Nursery Operatn.	cfs/gpm	# acres	_____
Temp. Control	cfs/gpm	# acres	_____
Forest/Range Mgt	cfs	0.0011 # acres	_____
Other:	cfs/gpm	# acres	_____
<b>Industrial/Commercial Uses</b>			
Industrial	cfs/gpm	_____	_____
Fire Protection	cfs/gpm	_____	_____
Power Dev.	cfs/gpm	_____	_____
Commercial	cfs/gpm	_____	_____
Mining	cfs/gpm	_____	_____
Other:	cfs/gpm	_____	_____
<b>Drinking Water Supply</b>			
Human Consumption	cfs/gpm	_____	_____
Domestic	cfs/gpm	_____	_____
Expanded	cfs/gpm	_____	_____
Domestic	cfs/gpm	_____	_____
Other:	cfs/gpm	_____	_____
<b>Community Water Supply</b>			
Municipal	cfs/gpm	_____	_____
Group Domestic	cfs/gpm	_____	_____
Other:	cfs/gpm	_____	_____
Quasi-Municipal	cfs/gpm	_____	_____
Storm Water Mgt	cfs/gpm	_____	_____
Other:	cfs/gpm	_____	_____
<b>Environmental Benefits</b>			
Pollution Abatement	cfs/gpm	_____	_____
Wetland Enhancement	cfs/gpm	_____	_____
Other:	cfs/gpm	_____	_____
Recreation	cfs/gpm	_____	_____
Wildlife	cfs/gpm	_____	_____
Other:	cfs/gpm	_____	_____



# T. 35 S., R. 2E., Section 33

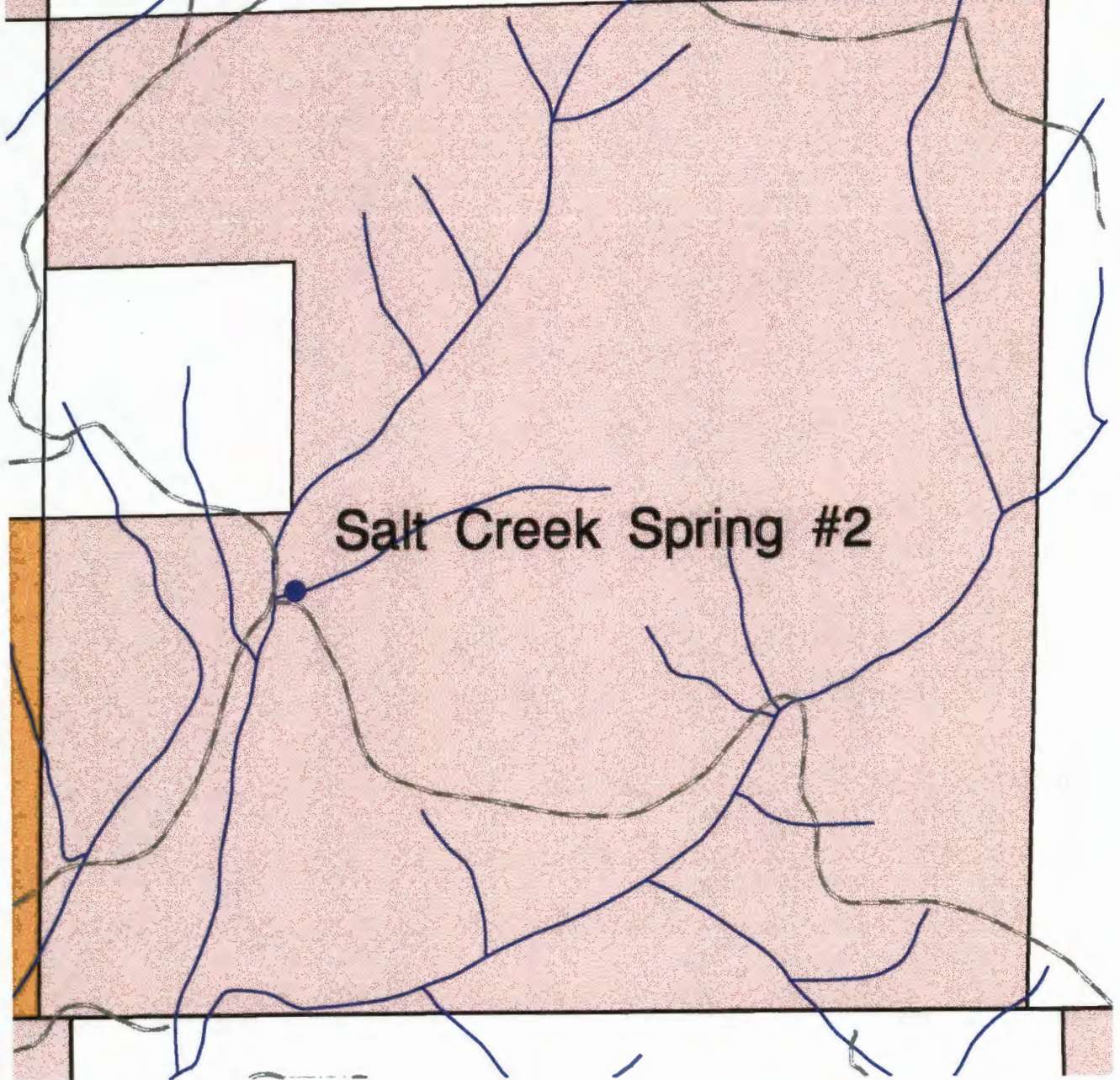

0.5 0 0.5 Miles

- Xhy
- Bf\_wau
- Roads
- Streams
- Bf\_rb
- Section Lines
- Ownership
- ALLMIN
- NULL
- OC
- PD



**RECEIVED**

JAN 28 1997

WATER RESOURCES DEPT.  
SALEM, OREGON





# Oregon Water Resources Department Notice of Exempt Reservoir

RECEIVED

JAN 28 1997

For reservoirs built before January 1, 1995, that:

- Store less than 9.2 acre-feet of water, or
- Have a dam less than 10 feet high.

WATER RESOURCES DEPT.  
SALEM, OREGON

The deadline for submitting a Notice of Exempt Reservoir is January 31, 1997.

Landowner: U.S. Department of the Interior, Bureau of Land Management

Authorized Agent: Jones, David MI  
Last name First name A.

Address: Medford District MI  
3040 Biddle Road  
Medford Oregon 97504  
City State Zip

Phone: (541) 770-2200  
Home Work

FAX: (541) 770-2400 E-Mail Address: \_\_\_\_\_

A. County of use: Josephine . B. River basin (see reverse): Rogue

### C. Legal description of reservoir location:

Township	Range	Section	Quarter/Quarter	Tax Lot #
38S	6W	7	NWNW	-----

D. Name, if any, of reservoir: N. Fork Deer Creek . E. Reservoir in existence since: 6 / 20 / 85 before  
Pump Chance MM DD YY

F. Source of water: Unnamed creek which flows into Harmon Creek  
Name of river or creek Name of river or creek

G. Maximum height of dam: 8 feet.

H. Quantity of water stored in reservoir at maximum capacity (see reverse): 0.026 acre-feet.

I. Water stored in reservoir is used for (see reverse): Forest/Range Mgt. (road operations)

J. Rate and area of use—Refer to chart on the back of this form. For each type of water use listed in Item I., show the quantity of water used and, if applicable, the number of acres on which water is used. Total amount NTE 0.15 acre feet

**BEFORE YOU SIGN AND SUBMIT THIS APPLICATION . . . HAVE YOU:**

Answered each question on this form as completely as possible?

Attached a legible map showing township, section, range, quarter-quarter & tax lot number?

By my signature below, I swear that all statements made and information provided in this application are true to the best of my knowledge.

David A. Jones  
(Signature of Landowner/Agent)

David A. Jones, District Manager  
(Printed name and title)

1/24/97  
(Date)

For Department Use P-82570-83

File # \_\_\_\_\_ Date received \_\_\_\_\_



## Oregon's major river basins:

- |               |                 |              |
|---------------|-----------------|--------------|
| 1-North Coast | 8-Grande Ronde  | 15-Rogue     |
| 2-Willamette  | 9-Powder        | 16.Umpqua    |
| 3-Sandy       | 10-Malheur      | 17-S. Coast  |
| 4-Hood        | 11-Owyhee       | 18-Mid Coast |
| 5-Deschutes   | 12-Malheur L.   | 19-Columbia  |
| 6-John Day    | 13-Goose/Summer | 20-Snake     |
| 7-Umatilla    | 14-Klamath      |              |

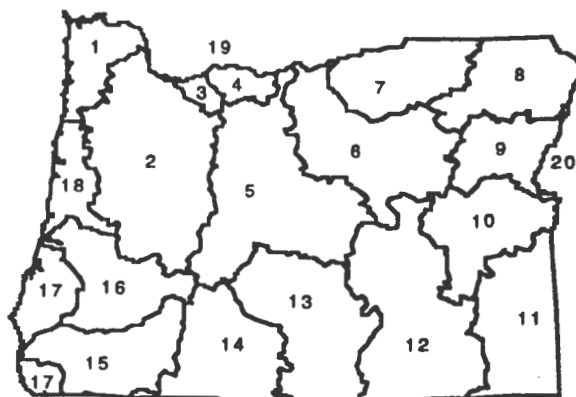

One acre-foot is the volume of water that would cover one acre with one foot of water. To find out how much water your pond stores, multiply the surface area by the average depth. This will give you a rough estimate of cubic feet. One acre-foot equals 43,560 cubic feet. You can submit a Notice of Exempt Reservoir if your pond stores less than 400,752 cubic feet (43,560 x 9,200).

### Rate and Area of Use

cfs-cubic feet per second                      gpm-gallons per minute

#### Agriculture, Land Management

Gen. Agriculture	cfs/gpm	# acres	Cranberry	cfs/gpm	# acres
Irrigation	cfs/gpm	# acres	Nursery Operatn.	cfs/gpm	# acres
Stockwater	cfs/gpm	# acres	Temp. Control	cfs/gpm	# acres
Aquatic Life	cfs/gpm	# acres	Forest/Range Mgt	cfs 0.015	# acres 10
Other:	cfs/gpm	# acres	Other:	cfs/gpm	# acres

#### Industrial/Commercial Uses

Industrial	cfs/gpm	_____	Commercial	cfs/gpm	_____
Fire Protection	cfs/gpm	_____	Mining	cfs/gpm	_____
Power Dev.	cfs/gpm	_____	Other:	cfs/gpm	_____

#### Drinking Water Supply

Human Consumption	cfs/gpm	_____	Domestic	cfs/gpm	_____
Domestic			Other:	cfs/gpm	_____
Expanded	cfs/gpm	_____			

#### Community Water Supply

Municipal	cfs/gpm	_____	Quasi-Municipal	cfs/gpm	_____
Group Domestic	cfs/gpm	_____	Storm Water Mgt	cfs/gpm	_____
Other:	cfs/gpm	_____	Other:	cfs/gpm	_____

#### Environmental Benefits

Pollution Abatement	cfs/gpm	_____	Recreation	cfs/gpm	_____
Wetland Enhancement	cfs/gpm	_____	Wildlife	cfs/gpm	_____
Other:	cfs/gpm	_____	Other:	cfs/gpm	_____



JAN 28 1997

WATER RESOURCES DEPT.  
SALEM, OREGON

North Fork Deer Creek Pump Chance  
38 S 6 W 7 NWNW  
Murphy Mountain Quadrangle  
7.5 minute

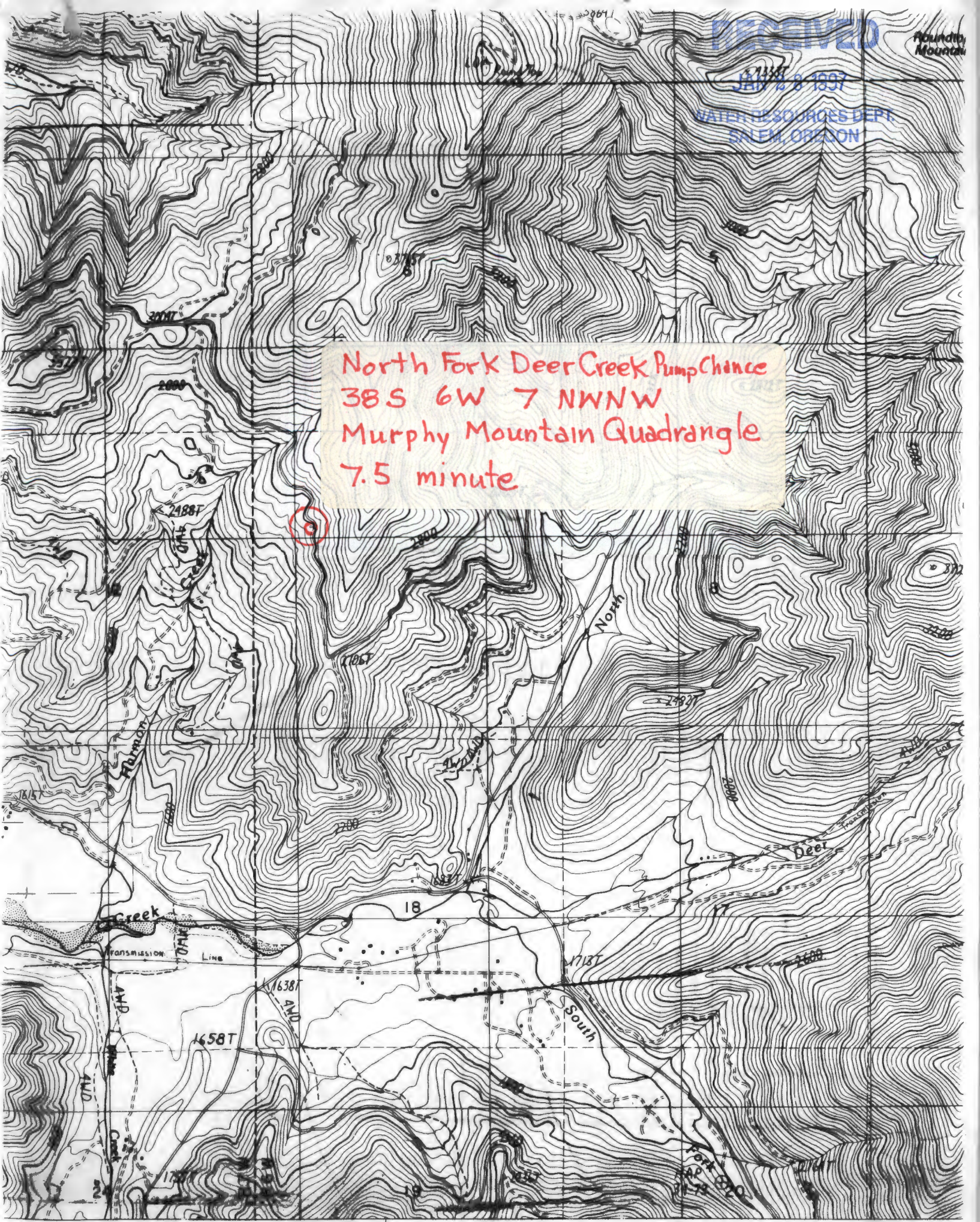

461

42 27' 30"

483

484





# Oregon Water Resources Department Notice of Exempt Reservoir

For reservoirs built before January 1, 1995, that:

- Store less than 9.2 acre-feet of water, or
- Have a dam less than 10 feet high.

The deadline for submitting a Notice of Exempt Reservoir is January 31, 1997.

RECEIVED

JAN 28 1997

WATER RESOURCES DEPT.  
SALEM, OREGON

Landowner: U.S. Department of the Interior, Bureau of Land Management

Authorized Agent: Jones, David MI  
A.

Address: Medford District  
3040 Biddle Road  
Medford Oregon 97504

Phone: City State Zip  
(541) 770-2200

FAX: Home Work  
(541) 770-2400 E-Mail Address: \_\_\_\_\_

A. County of use: Josephine B. River basin (see reverse): Rogue

### C. Legal description of reservoir location:

Township	Range	Section	Quarter/Quarter	Tax Lot #
35S	8W	7	NENE	-----

D. Name, if any, of reservoir: N. Fk. Galice Creek E. Reservoir in existence since: 10 / 1 / 76  
Spur Pump Chance MM DD YY

F. Source of water: Unnamed Creek which flows into N. Fork Galice Creek  
Name of river or creek Name of river or creek

G. Maximum height of dam: 20 feet.

H. Quantity of water stored in reservoir at maximum capacity (see reverse): 0.03 acre-feet.

I. Water stored in reservoir is used for (see reverse): Forest/Range Mgt. (road operations)

J. Rate and area of use—Refer to chart on the back of this form. For each type of water use listed in Item I., show the quantity of water used and, if applicable, the number of acres on which water is used. Total amount NTE 0.15 acre feet

**BEFORE YOU SIGN AND SUBMIT THIS APPLICATION . . . HAVE YOU:**

Answered each question on this form as completely as possible?

Attached a legible map showing township, section, range, quarter-quarter & tax lot number?

By my signature below, I swear that all statements made and information provided in this application are true to the best of my knowledge.

David A. Jones  
(Signature of Landowner / Agent)

David A. Jones, District Manager  
(Printed name and title)

1/24/97  
(Date)

For Department Use P-82570-84

File # \_\_\_\_\_ Date received \_\_\_\_\_

## Oregon's major river basins:

- |               |                 |              |
|---------------|-----------------|--------------|
| 1-North Coast | 8-Grande Ronde  | 15-Rogue     |
| 2-Willamette  | 9-Powder        | 16. Umpqua   |
| 3-Sandy       | 10-Malheur      | 17-S. Coast  |
| 4-Hood        | 11-Owyhee       | 18-Mid Coast |
| 5-Deschutes   | 12-Malheur L.   | 19-Columbia  |
| 6-John Day    | 13-Goose/Summer | 20-Snake     |
| 7-Umatilla    | 14-Klamath      |              |

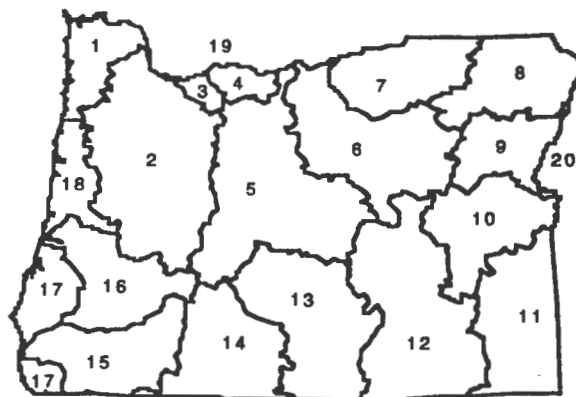

One acre-foot is the volume of water that would cover one acre with one foot of water. To find out how much water your pond stores, multiply the surface area by the average depth. This will give you a rough estimate of cubic feet. One acre-foot equals 43,560 cubic feet. You can submit a Notice of Exempt Reservoir if your pond stores less than 400,752 cubic feet (43,560 x 9,200).

### Rate and Area of Use

cfs-cubic feet per second                      gpm-gallons per minute

#### Agriculture, Land Management

Gen. Agriculture	cfs/gpm	# acres	Cranberry	cfs/gpm	# acres
Irrigation	cfs/gpm	# acres	Nursery Operatn.	cfs/gpm	# acres
Stockwater	cfs/gpm	# acres	Temp. Control	cfs/gpm	# acres
Aquatic Life	cfs/gpm	# acres	Forest/Range Mgt	cfs 0.015	# acres 20
Other:	cfs/gpm	# acres	Other:	cfs/gpm	# acres

#### Industrial/Commercial Uses

Industrial	cfs/gpm	_____	Commercial	cfs/gpm	_____
Fire Protection	cfs/gpm	_____	Mining	cfs/gpm	_____
Power Dev.	cfs/gpm	_____	Other:	cfs/gpm	_____

#### Drinking Water Supply

Human Consumption	cfs/gpm	_____	Domestic	cfs/gpm	_____
Domestic			Other:	cfs/gpm	_____
Expanded	cfs/gpm	_____			

#### Community Water Supply

Municipal	cfs/gpm	_____	Quasi-Municipal	cfs/gpm	_____
Group Domestic	cfs/gpm	_____	Storm Water Mgt	cfs/gpm	_____
Other:	cfs/gpm	_____	Other:	cfs/gpm	_____

#### Environmental Benefits

Pollution Abatement	cfs/gpm	_____	Recreation	cfs/gpm	_____
Wetland Enhancement	cfs/gpm	_____	Wildlife	cfs/gpm	_____
Other:	cfs/gpm	_____	Other:	cfs/gpm	_____



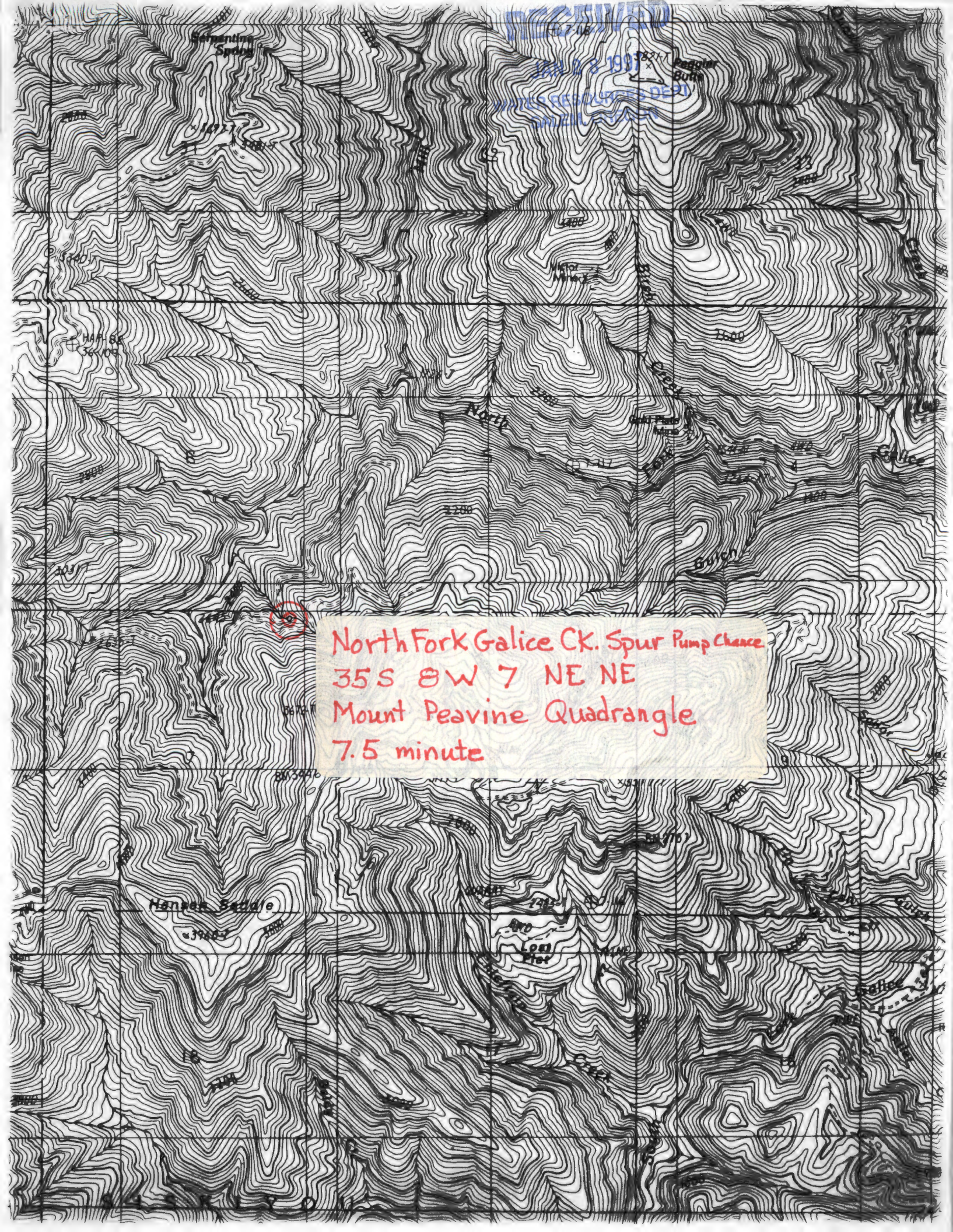

North Fork Galice Ck. Spur Pump Chance  
35 S 8 W 7 NE NE  
Mount Peavine Quadrangle  
7.5 minute





RECEIVED

JAN 28 1997

WATER RESOURCES DEPT.  
SALEM, OREGON

# Oregon Water Resources Department Notice of Exempt Reservoir

For reservoirs built before January 1, 1995, that:

- Store less than 9.2 acre-feet of water, or
- Have a dam less than 10 feet high.

The deadline for submitting a Notice of Exempt Reservoir is January 31, 1997.

Landowner: U.S. Department of the Interior, Bureau of Land Management

Authorized Agent: Jones, David MI  
A.

Address: Medford District  
3040 Biddle Road  
Medford Oregon 97504

Phone: City State Zip  
(541) 770-2200

FAX: Home Work  
(541) 770-2400 E-Mail Address: \_\_\_\_\_

A. County of use: Josephine . B. River basin (see reverse): Rogue .

### C. Legal description of reservoir location:

Township	Range	Section	Quarter/Quarter	Tax Lot #
35S	9W	11	SW of NE	-----

D. Name, if any, of reservoir: North Fork Silver Creek E. Reservoir in existence since: 06 30 / 83  
MM DD YY

F. Source of water: unnamed stream which flows into North Fork Silver Creek  
Name of river or creek Name of river or creek

G. Maximum height of dam: 6 feet.

H. Quantity of water stored in reservoir at maximum capacity (see reverse): 0.12 acre-feet.  
Forest/Range Mgt (road operation, prescribed fire, and wildlife)

I. Water stored in reservoir is used for (see reverse): \_\_\_\_\_

J. Rate and area of use—Refer to chart on the back of this form. For each type of water use listed in Item I., show the quantity of water used and, if applicable, the number of acres on which water is used. Road operations 0.077 cfs; prescribed fire 0.016 cfs; and wildlife 0.0001 cfs.

**BEFORE YOU SIGN AND SUBMIT THIS APPLICATION . . . HAVE YOU:**

Answered each question on this form as completely as possible?

Attached a legible map showing township, section, range, quarter-quarter & tax lot number?

By my signature below, I swear that all statements made and information provided in this application are true to the best of my knowledge.

David A. Jones  
(Signature of Landowner, Agent)

David A. Jones, District Manager  
(Printed name and title)

1/21/97  
(Date)

For Department Use P-82570-85 File # \_\_\_\_\_ Date received \_\_\_\_\_



## Oregon's major river basins:

- |               |                 |              |
|---------------|-----------------|--------------|
| 1-North Coast | 8-Grande Ronde  | 15-Rogue     |
| 2-Willamette  | 9-Powder        | 16. Umpqua   |
| 3-Sandy       | 10-Malheur      | 17-S. Coast  |
| 4-Hood        | 11-Owyhee       | 18-Mid Coast |
| 5-Deschutes   | 12-Malheur L.   | 19-Columbia  |
| 6-John Day    | 13-Goose/Summer | 20-Snake     |
| 7-Umatilla    | 14-Klamath      |              |

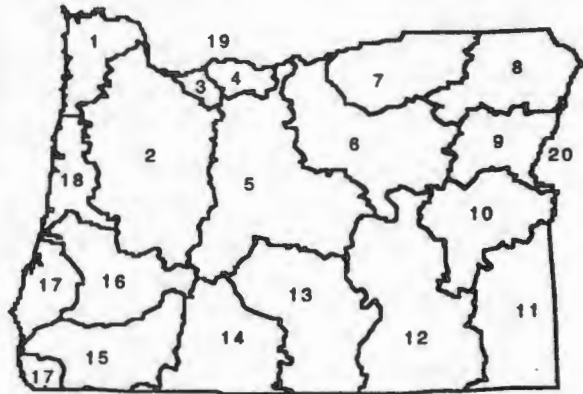

One acre-foot is the volume of water that would cover one acre with one foot of water. To find out how much water your pond stores, multiply the surface area by the average depth. This will give you a rough estimate of cubic feet. One acre-foot equals 43,560 cubic feet. You can submit a Notice of Exempt Reservoir if your pond stores less than 400,752 cubic feet-43,560 X 9,2

<b>Rate and Area of Use</b>			
cfs-cubic feet per second		gpm-gallons per minute	
<b>Agriculture, Land Management</b>			
Gen. Agriculture	cfs/gpm	# acres	_____
Irrigation	cfs/gpm	# acres	_____
Stockwater	cfs/gpm	# acres	_____
Aquatic Life	cfs/gpm	# acres	_____
Other:	cfs/gpm	# acres	_____
Cranberry	cfs/gpm	# acres	_____
Nursery Operatn.	cfs/gpm	# acres	_____
Temp. Control	cfs/gpm	# acres	_____
Forest/Range Mgt	cfs	0.0931 # acres	4480
Other:	cfs/gpm	# acres	_____
<b>Industrial/Commercial Uses</b>			
Industrial	cfs/gpm	_____	_____
Fire Protection	cfs/gpm	_____	_____
Power Dev.	cfs/gpm	_____	_____
Commercial	cfs/gpm	_____	_____
Mining	cfs/gpm	_____	_____
Other:	cfs/gpm	_____	_____
<b>Drinking Water Supply</b>			
Human Consumption	cfs/gpm	_____	_____
Domestic	cfs/gpm	_____	_____
Expanded	cfs/gpm	_____	_____
Domestic	cfs/gpm	_____	_____
Other:	cfs/gpm	_____	_____
<b>Community Water Supply</b>			
Municipal	cfs/gpm	_____	_____
Group Domestic	cfs/gpm	_____	_____
Other:	cfs/gpm	_____	_____
Quasi-Municipal	cfs/gpm	_____	_____
Storm Water Mgt	cfs/gpm	_____	_____
Other:	cfs/gpm	_____	_____
<b>Environmental Benefits</b>			
Pollution Abatement	cfs/gpm	_____	_____
Wetland Enhancement	cfs/gpm	_____	_____
Other:	cfs/gpm	_____	_____
Recreation	cfs/gpm	_____	_____
Wildlife	cfs/gpm	_____	_____
Other:	cfs/gpm	_____	_____



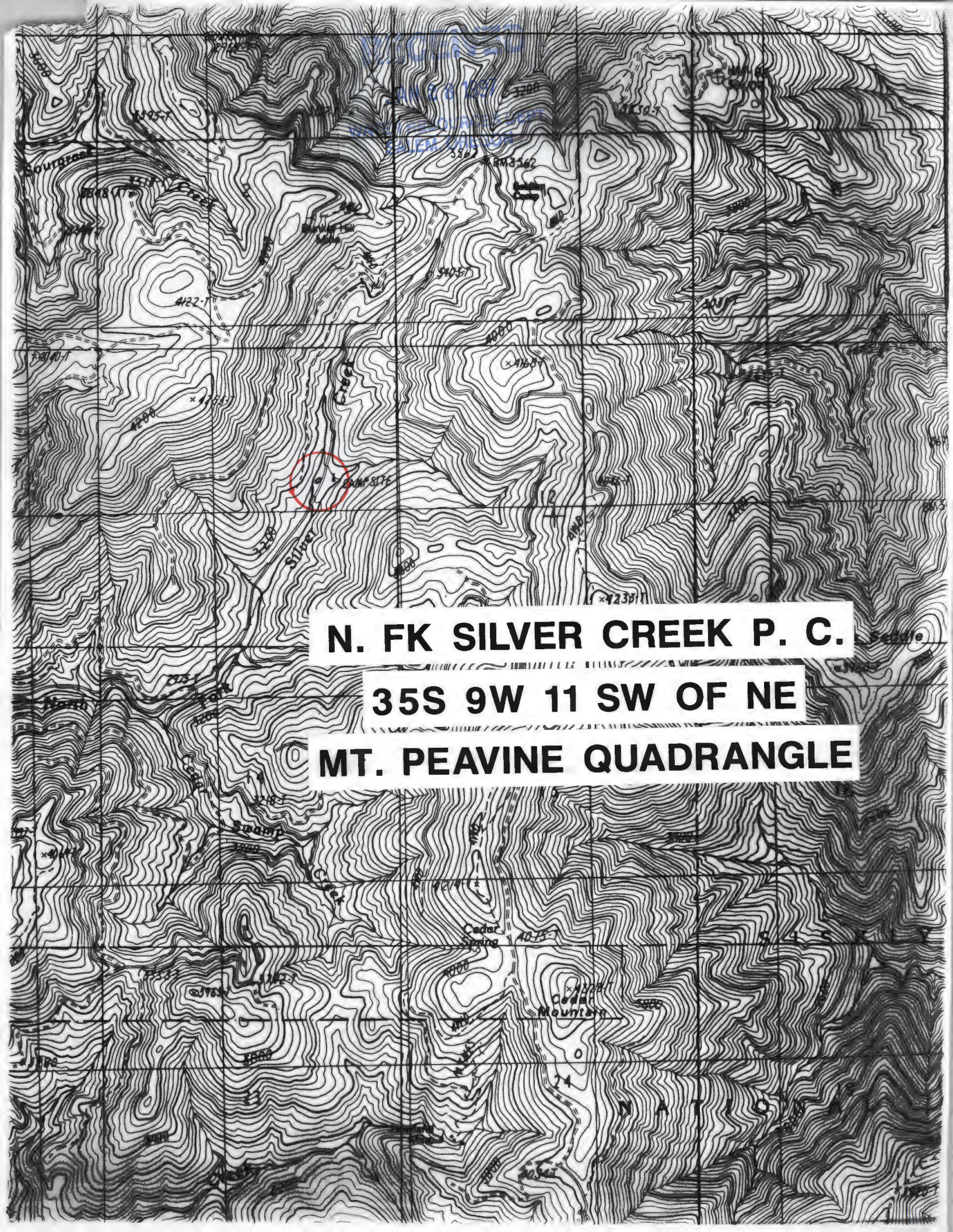

**N. FK SILVER CREEK P. C.**

**35S 9W 11 SW OF NE**

**MT. PEAVINE QUADRANGLE**





RECEIVED

JAN 28 1997

WATER RESOURCES DEPT. SALEM, OREGON

# Oregon Water Resources Department Notice of Exempt Reservoir

For reservoirs built before January 1, 1995, that:

- Store less than 9.2 acre-feet of water, or
- Have a dam less than 10 feet high.

The deadline for submitting a Notice of Exempt Reservoir is January 31, 1997.

Landowner: U.S. Department of the Interior, Bureau of Land Management

Authorized Agent: Jones, David MI  
A.

Address: Medford District  
3040 Biddle Road  
Medford Oregon 97504

Phone: City State Zip  
(541) 770-2200

FAX: Home Work  
(541) 770-2400 E-Mail Address: \_\_\_\_\_

A. County of use: Josephine . B. River basin (see reverse): Rogue .

### C. Legal description of reservoir location:

Township	Range	Section	Quarter/Quarter	Tax Lot #
34S	8W	21	NWSE	-----

D. Name, if any, of reservoir: Peavine Pump Chance . E. Reservoir in existence since: 6 /29/ 83 .  
MM DD YY

F. Source of water: Quartz Creek which flows into N. Fork Galice Creek .  
Name of river or creek Name of river or creek

G. Maximum height of dam: 8 feet.

H. Quantity of water stored in reservoir at maximum capacity (see reverse): 0.03 acre-feet.

I. Water stored in reservoir is used for (see reverse): Forest/Range Mgt. (road operations) .

J. Rate and area of use—Refer to chart on the back of this form. For each type of water use listed in Item I., show the quantity of water used and, if applicable, the number of acres on which water is used. Total amount NTE 0.15 acre feet

**BEFORE YOU SIGN AND SUBMIT THIS APPLICATION . . . HAVE YOU:**

Answered each question on this form as completely as possible?

Attached a legible map showing township, section, range, quarter-quarter & tax lot number?

By my signature below, I swear that all statements made and information provided in this application are true to the best of my knowledge.

David A. Jones  
(Signature of Landowner/Agent)

David A. Jones, District Manager  
(Printed name and title)

1/24/97  
(Date)

For Department Use P-52570-86 File # \_\_\_\_\_ Date received \_\_\_\_\_

## Oregon's major river basins:

- |               |                 |              |
|---------------|-----------------|--------------|
| 1-North Coast | 8-Grande Ronde  | 15-Rogue     |
| 2-Willamette  | 9-Powder        | 16-Umpqua    |
| 3-Sandy       | 10-Malheur      | 17-S. Coast  |
| 4-Hood        | 11-Owyhee       | 18-Mid Coast |
| 5-Deschutes   | 12-Malheur L.   | 19-Columbia  |
| 6-John Day    | 13-Goose/Summer | 20-Snake     |
| 7-Umatilla    | 14-Klamath      |              |

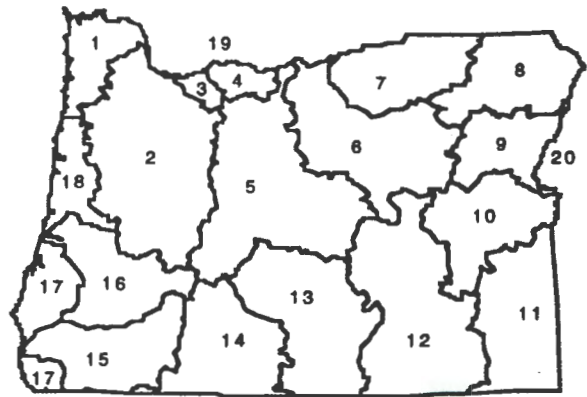

One acre-foot is the volume of water that would cover one acre with one foot of water. To find out how much water your pond stores, multiply the surface area by the average depth. This will give you a rough estimate of cubic feet. One acre-foot equals 43,560 cubic feet. You can submit a Notice of Exempt Reservoir if your pond stores less than 400,752 cubic feet (43,560 x 9,200).

<b>Rate and Area of Use</b>			
cfs-cubic feet per second		gpm-gallons per minute	
<b>Agriculture, Land Management</b>			
Gen. Agriculture	cfs/gpm	# acres	_____
Irrigation	cfs/gpm	# acres	_____
Stockwater	cfs/gpm	# acres	_____
Aquatic Life	cfs/gpm	# acres	_____
Other:	cfs/gpm	# acres	_____
Cranberry	cfs/gpm	# acres	_____
Nursery Operatn.	cfs/gpm	# acres	_____
Temp. Control	cfs/gpm	# acres	_____
Forest/Range Mgt	cfs	0.008 # acres	20
Other:	cfs/gpm	# acres	_____
<b>Industrial/Commercial Uses</b>			
Industrial	cfs/gpm	_____	_____
Fire Protection	cfs/gpm	_____	_____
Power Dev.	cfs/gpm	_____	_____
Commercial	cfs/gpm	_____	_____
Mining	cfs/gpm	_____	_____
Other:	cfs/gpm	_____	_____
<b>Drinking Water Supply</b>			
Human Consumption	cfs/gpm	_____	_____
Domestic	cfs/gpm	_____	_____
Expanded	cfs/gpm	_____	_____
Domestic	cfs/gpm	_____	_____
Other:	cfs/gpm	_____	_____
<b>Community Water Supply</b>			
Municipal	cfs/gpm	_____	_____
Group Domestic	cfs/gpm	_____	_____
Other:	cfs/gpm	_____	_____
Quasi-Municipal	cfs/gpm	_____	_____
Storm Water Mgt	cfs/gpm	_____	_____
Other:	cfs/gpm	_____	_____
<b>Environmental Benefits</b>			
Pollution Abatement	cfs/gpm	_____	_____
Wetland Enhancement	cfs/gpm	_____	_____
Other:	cfs/gpm	_____	_____
Recreation	cfs/gpm	_____	_____
Wildlife	cfs/gpm	_____	_____
Other:	cfs/gpm	_____	_____



MOUNT PEAVINE QUADRANGLE  
OREGON-JOSEPHINE CO.  
7.5 MINUTE SERIES (TOPOGRAPHIC)

444 445 40' 115000 FEET 47 48 123° 37' 00"

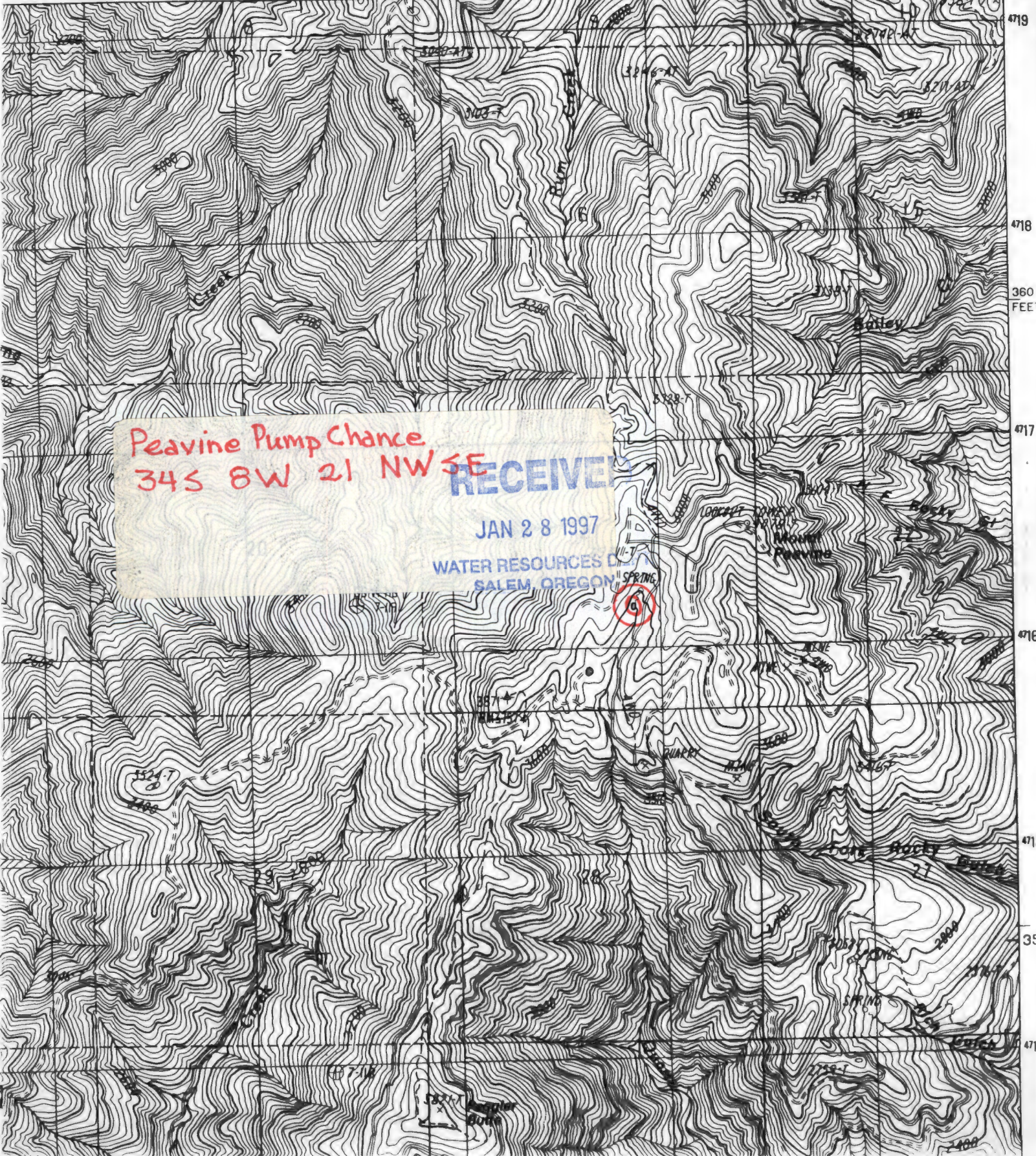

Peavine Pump Chance  
34S 8W 21 NW SE  
RECEIVED  
JAN 28 1997  
WATER RESOURCES DIVISION  
SALEM, OREGON









## Oregon's major river basins:

- |               |                 |              |
|---------------|-----------------|--------------|
| 1-North Coast | 8-Grande Ronde  | 15-Rogue     |
| 2-Willamette  | 9-Powder        | 16-Umpqua    |
| 3-Sandy       | 10-Malheur      | 17-S. Coast  |
| 4-Hood        | 11-Owyhee       | 18-Mid Coast |
| 5-Deschutes   | 12-Malheur L.   | 19-Columbia  |
| 6-John Day    | 13-Goose/Summer | 20-Snake     |
| 7-Umatilla    | 14-Klamath      |              |

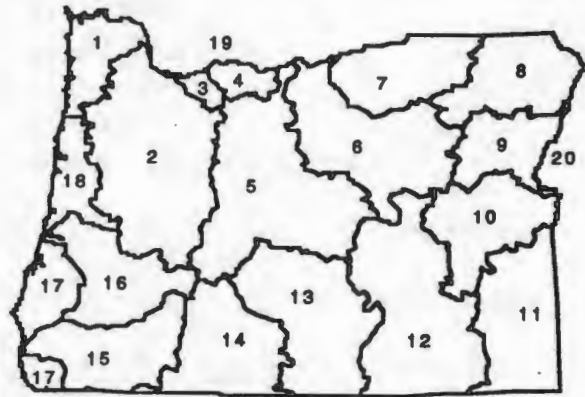

One acre-foot is the volume of water that would cover one acre with one foot of water. To find out how much water your pond stores, multiply the surface area by the average depth. This will give you a rough estimate of cubic feet. One acre-foot equals 43,560 cubic feet. You can submit a Notice of Exempt Reservoir if your pond stores less than 400,752 cubic feet—43,560 X 9.2.

### Rate and Area of Use

cfs—cubic feet per second                      gpm—gallons per minute

#### Agriculture, Land Management

Gen. Agriculture	cfs/gpm	# acres	Cranberry	cfs/gpm	# acres
Irrigation	cfs/gpm	# acres	Nursery Operatn.	cfs/gpm	# acres
Stockwater	cfs/gpm	# acres	Temp. Control	cfs/gpm	# acres
Aquatic Life	cfs/gpm	# acres	Forest/Range Mgt	cfs 0.0077	# acres 20
Other:	cfs/gpm	# acres	Other:	cfs/gpm	# acres

#### Industrial/Commercial Uses

Industrial	cfs/gpm	_____	Commercial	cfs/gpm	_____
Fire Protection	cfs/gpm	_____	Mining	cfs/gpm	_____
Power Dev.	cfs/gpm	_____	Other:	cfs/gpm	_____

#### Drinking Water Supply

Human Consumption	cfs/gpm	_____	Domestic	cfs/gpm	_____
Domestic					
Expanded	cfs/gpm	_____	Other:	cfs/gpm	_____

#### Community Water Supply

Municipal	cfs/gpm	_____	Quasi-Municipal	cfs/gpm	_____
Group Domestic	cfs/gpm	_____	Storm Water Mgt	cfs/gpm	_____
Other:	cfs/gpm	_____	Other:	cfs/gpm	_____

#### Environmental Benefits

Pollution Abatement	cfs/gpm	_____	Recreation	cfs/gpm	_____
Wetland Enhancement	cfs/gpm	_____	Wildlife	cfs/gpm	_____
Other:	cfs/gpm	_____	Other:	cfs/gpm	_____



RECEIVED

JAN 28 1997

WATER RESOURCES DEPT  
SALEM, OREGON

MOUNT PEAVINE QUADRANGLE  
OREGON-JOSEPHINE CO.  
7.5 MINUTE SERIES (TOPOGRAPHIC)

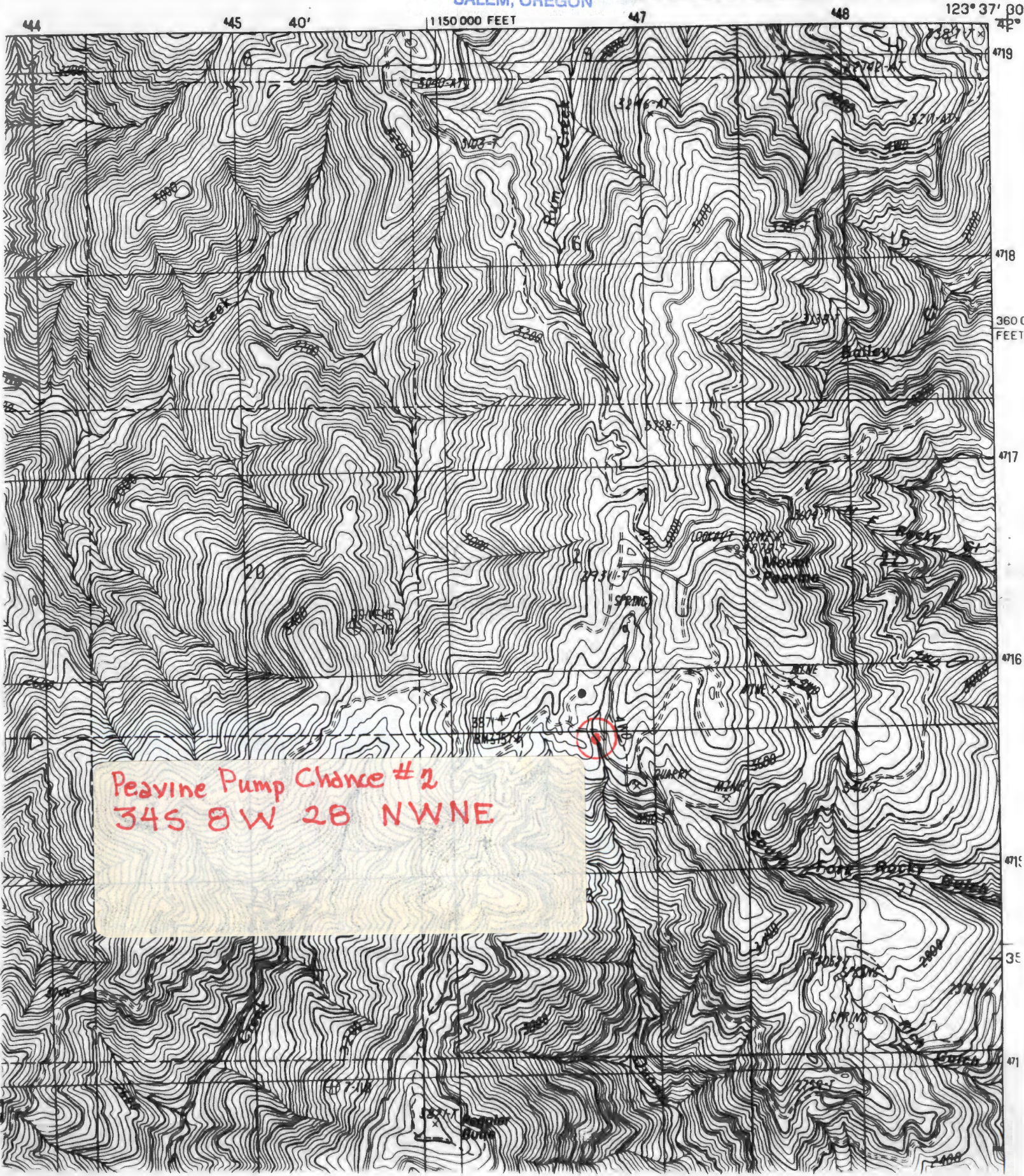

Peavine Pump Chance #2  
345 8W 28 NWNE





# Oregon Water Resources Department Notice of Exempt Reservoir

For reservoirs built before January 1, 1995, that:

- Store less than 9.2 acre-feet of water, or
- Have a dam less than 10 feet high.

The deadline for submitting a Notice of Exempt Reservoir is January 31, 1997.

RECEIVED

JAN 28 1997

WATER RESOURCES DEPT.  
LEM, OREGON

Landowner: U.S. Department of the Interior, Bureau of Land Management

Authorized Agent: Jones, David MI  
Last name First name A.

Address: Medford District MI  
3040 Biddle Road  
Medford Oregon 97504  
City State Zip

Phone: (541) 770-2200  
Home Work

FAX: (541) 770-2400 E-Mail Address: \_\_\_\_\_

A. County of use: Josephine . B. River basin (see reverse): Rogue .

### C. Legal description of reservoir location:

Township	Range	Section	Quarter/Quarter	Tax Lot #
35S	7W	29	SWSW	-----

D. Name, if any, of reservoir: Pickett Creek Pump Channel before 7/29/83  
E. Reservoir in existence since: 7/29/83  
MM DD YY

F. Source of water: Unnamed Stream which flows into Pickett Creek  
Name of river or creek Name of river or creek

G. Maximum height of dam: 8 1/2 feet.

H. Quantity of water stored in reservoir at maximum capacity (see reverse): 0.17 acre-feet.

I. Water stored in reservoir is used for (see reverse): Forest/Range Mgt. (road operations)

J. Rate and area of use—Refer to chart on the back of this form. For each type of water use listed in Item I., show the quantity of water used and, if applicable, the number of acres on which water is used. Total amount NTE 0.15 acre feet

### BEFORE YOU SIGN AND SUBMIT THIS APPLICATION . . . HAVE YOU:

- Answered each question on this form as completely as possible?
- Attached a legible map showing township, section, range, quarter-quarter & tax lot number?

By my signature below, I swear that all statements made and information provided in this application are true to the best of my knowledge.

David A. Jones  
(Signature of Landowner, Agent)

David A. Jones, District Manager  
(Printed name and title)

1/24/97  
(Date)

For Department Use	<u>R-82570-88</u>	Date received	
--------------------	-------------------	---------------	--

## Oregon's major river basins:

- |               |                 |              |
|---------------|-----------------|--------------|
| 1-North Coast | 8-Grande Ronde  | 15-Rogue     |
| 2-Willamette  | 9-Powder        | 16-Umpqua    |
| 3-Sandy       | 10-Malheur      | 17-S. Coast  |
| 4-Hood        | 11-Owyhee       | 18-Mid Coast |
| 5-Deschutes   | 12-Malheur L.   | 19-Columbia  |
| 6-John Day    | 13-Goose/Summer | 20-Snake     |
| 7-Umatilla    | 14-Klamath      |              |

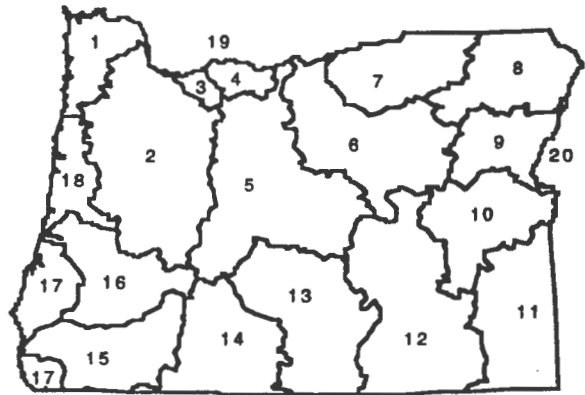

One acre-foot is the volume of water that would cover one acre with one foot of water. To find out how much water your pond stores, multiply the surface area by the average depth. This will give you a rough estimate of cubic feet. One acre-foot equals 43,560 cubic feet. You can submit a Notice of Exempt Reservoir if your pond stores less than 400,752 cubic feet (43,560 X 92).

### Rate and Area of Use

cfs-cubic feet per second                      gpm-gallons per minute

#### Agriculture, Land Management

Gen. Agriculture	cfs/gpm	# acres	Cranberry	cfs/gpm	# acres
Irrigation	cfs/gpm	# acres	Nursery Operatn.	cfs/gpm	# acres
Stockwater	cfs/gpm	# acres	Temp. Control	cfs/gpm	# acres
Aquatic Life	cfs/gpm	# acres	Forest/Range Mgt	cfs	0.015 # acres
Other:	cfs/gpm	# acres	Other:	cfs/gpm	# acres

#### Industrial/Commercial Uses

Industrial	cfs/gpm	_____	Commercial	cfs/gpm	_____
Fire Protection	cfs/gpm	_____	Mining	cfs/gpm	_____
Power Dev.	cfs/gpm	_____	Other:	cfs/gpm	_____

#### Drinking Water Supply

Human Consumption	cfs/gpm	_____	Domestic	cfs/gpm	_____
Domestic			Other:	cfs/gpm	_____
Expanded	cfs/gpm	_____			

#### Community Water Supply

Municipal	cfs/gpm	_____	Quasi-Municipal	cfs/gpm	_____
Group Domestic	cfs/gpm	_____	Storm Water Mgt	cfs/gpm	_____
Other:	cfs/gpm	_____	Other:	cfs/gpm	_____

#### Environmental Benefits

Pollution Abatement	cfs/gpm	_____	Recreation	cfs/gpm	_____
Wetland Enhancement	cfs/gpm	_____	Wildlife	cfs/gpm	_____
Other:	cfs/gpm	_____	Other:	cfs/gpm	_____



54 55 56 57 58 1:80,000 FEET 123

Pickelt Creek  
355 7W 29  
SWSW

ONION MOUNTAIN QUADRANGLE  
OREGON-JOSEPHINE CO.  
7.5 MINUTE SERIES (TOPOGRAPHIC)

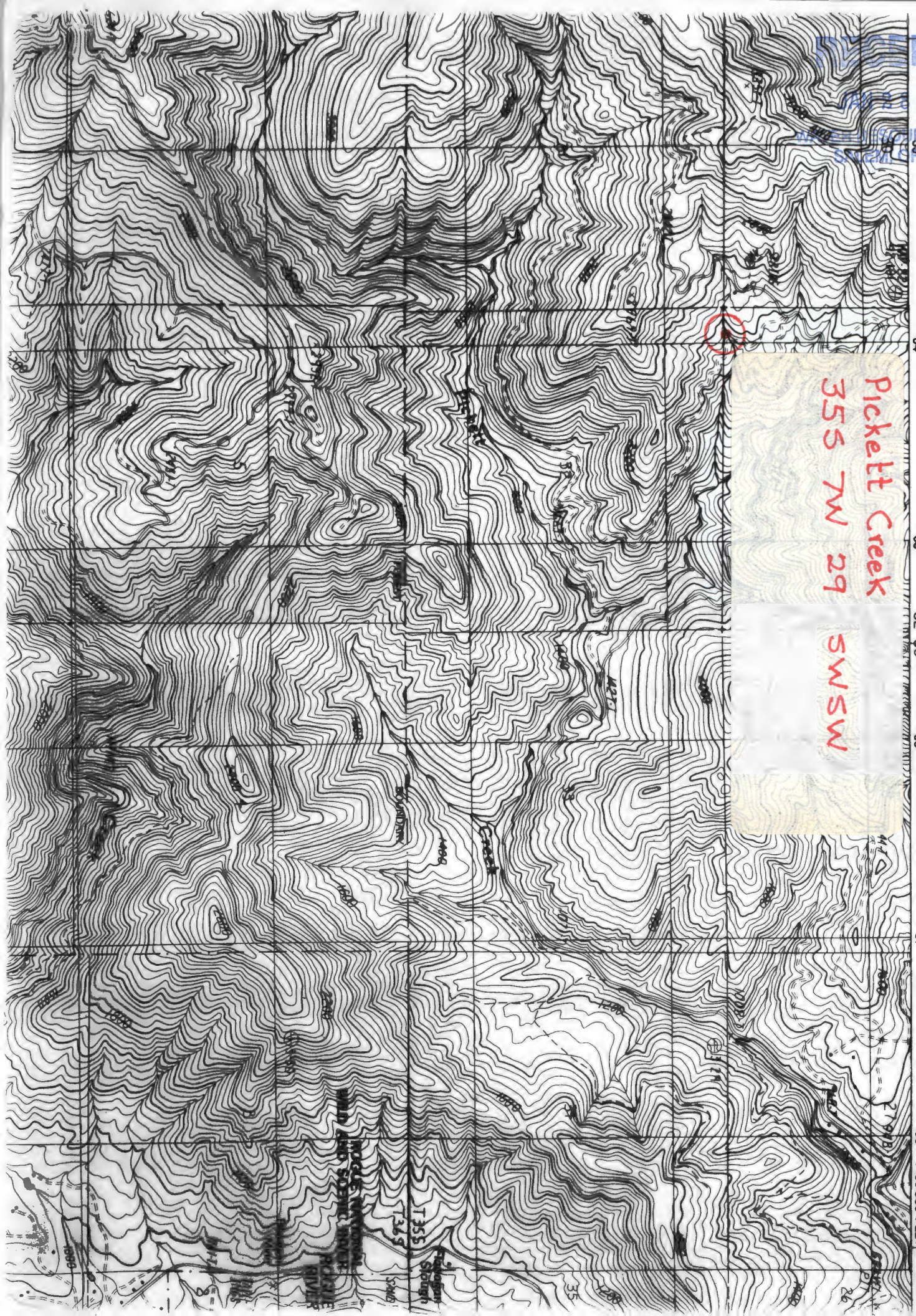





# Oregon Water Resources Department Notice of Exempt Reservoir

For reservoirs built before January 1, 1995, that:

- Store less than 9.2 acre-feet of water, or
- Have a dam less than 10 feet high.

The deadline for submitting a Notice of Exempt Reservoir is January 31, 1997.

**RECEIVED**  
 JAN 28 1997  
 WATER RESOURCES DEPT.  
 EMM, OREGON

Landowner: U.S. Department of the Interior, Bureau of Land Management

Authorized Agent: Jones, David MI  
A.

Address: Medford District MI  
3040 Biddle Road  
Medford Oregon 97504

Phone: City State Zip  
(541) 770-2200

FAX: Home Work  
(541) 770-2400 E-Mail Address: \_\_\_\_\_

A. County of use: Jackson . B. River basin (see reverse): Rogue .

### C. Legal description of reservoir location:

Township	Range	Section	Quarter/Quarter	Tax Lot #
33S	3E	18	NWSW	-----

D. Name, if any, of reservoir: Smith Creek Rd. . E. Reservoir in existence since: 07 / 11 / 84 .  
MM DD YY

F. Source of water: Smith Creek which flows into South Fork Rogue River .  
Name of river or creek Name of river or creek

G. Maximum height of dam: 11 feet.

H. Quantity of water stored in reservoir at maximum capacity (see reverse): 0.02 acre-feet.

I. Water stored in reservoir is used for (see reverse): Forest/Range Management .

J. Rate and area of use—Refer to chart on the back of this form. For each type of water use listed in Item I., show the quantity of water used and, if applicable, the number of acres on which water is used. Road Operations 0.023 cfs; NTE 2.21 acre feet

**BEFORE YOU SIGN AND SUBMIT THIS APPLICATION . . . HAVE YOU:**

Answered each question on this form as completely as possible?

Attached a legible map showing township, section, range, quarter-quarter & tax lot number?

By my signature below, I swear that all statements made and information provided in this application are true to the best of my knowledge.

David A. Jones David A. Jones, District Manager 1/21/97  
 (Signature of Landowner, Agent) (Printed name and title) (Date)

For Department Use P-82570-89  
 File # \_\_\_\_\_ Date received \_\_\_\_\_



# Oregon's major river basins:

- 1-North Coast      8-Grande Ronde      15-Rogue
- 2-Willamette      9-Powder              16.Umpqua
- 3-Sandy            10-Malheur          17-S. Coast
- 4-Hood             11-Owyhee          18-Mid Coast
- 5-Deschutes      12-Malheur L.      19-Columbia
- 6-John Day        13-Goose/Summer 20-Snake
- 7-Umatilla        14-Klamath

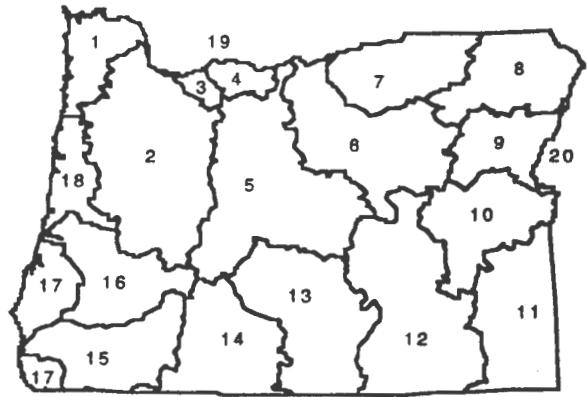

One acre-foot is the volume of water that would cover one acre with one foot of water. To find out how much water your pond stores, multiply the surface area by the average depth. This will give you a rough estimate of cubic feet. One acre-foot equals 43,560 cubic feet. You can submit a Notice of Exempt Reservoir if your pond stores less than 400,752 cubic feet (43,560 X 92).

<b>Rate and Area of Use</b>			
cfs—cubic feet per second		gpm—gallons per minute	
<b>Agriculture, Land Management</b>			
Gen. Agriculture	cfs/gpm	# acres	_____
Irrigation	cfs/gpm	# acres	_____
Stockwater	cfs/gpm	# acres	_____
Aquatic Life	cfs/gpm	# acres	_____
Other:	cfs/gpm	# acres	_____
Cranberry	cfs/gpm	# acres	_____
Nursery Operatn.	cfs/gpm	# acres	_____
Temp. Control	cfs/gpm	# acres	_____
Forest/Range Mgt	cfs	0.023 # acres	30
Other:	cfs/gpm	# acres	_____
<b>Industrial/Commercial Uses</b>			
Industrial	cfs/gpm	_____	_____
Fire Protection	cfs/gpm	_____	_____
Power Dev.	cfs/gpm	_____	_____
Commercial	cfs/gpm	_____	_____
Mining	cfs/gpm	_____	_____
Other:	cfs/gpm	_____	_____
<b>Drinking Water Supply</b>			
Human Consumption	cfs/gpm	_____	_____
Domestic	cfs/gpm	_____	_____
Expanded	cfs/gpm	_____	_____
Domestic	cfs/gpm	_____	_____
Other:	cfs/gpm	_____	_____
<b>Community Water Supply</b>			
Municipal	cfs/gpm	_____	_____
Group Domestic	cfs/gpm	_____	_____
Other:	cfs/gpm	_____	_____
Quasi-Municipal	cfs/gpm	_____	_____
Storm Water Mgt	cfs/gpm	_____	_____
Other:	cfs/gpm	_____	_____
<b>Environmental Benefits</b>			
Pollution Abatement	cfs/gpm	_____	_____
Wetland Enhancement	cfs/gpm	_____	_____
Other:	cfs/gpm	_____	_____
Recreation	cfs/gpm	_____	_____
Wildlife	cfs/gpm	_____	_____
Other:	cfs/gpm	_____	_____

RECEIVED





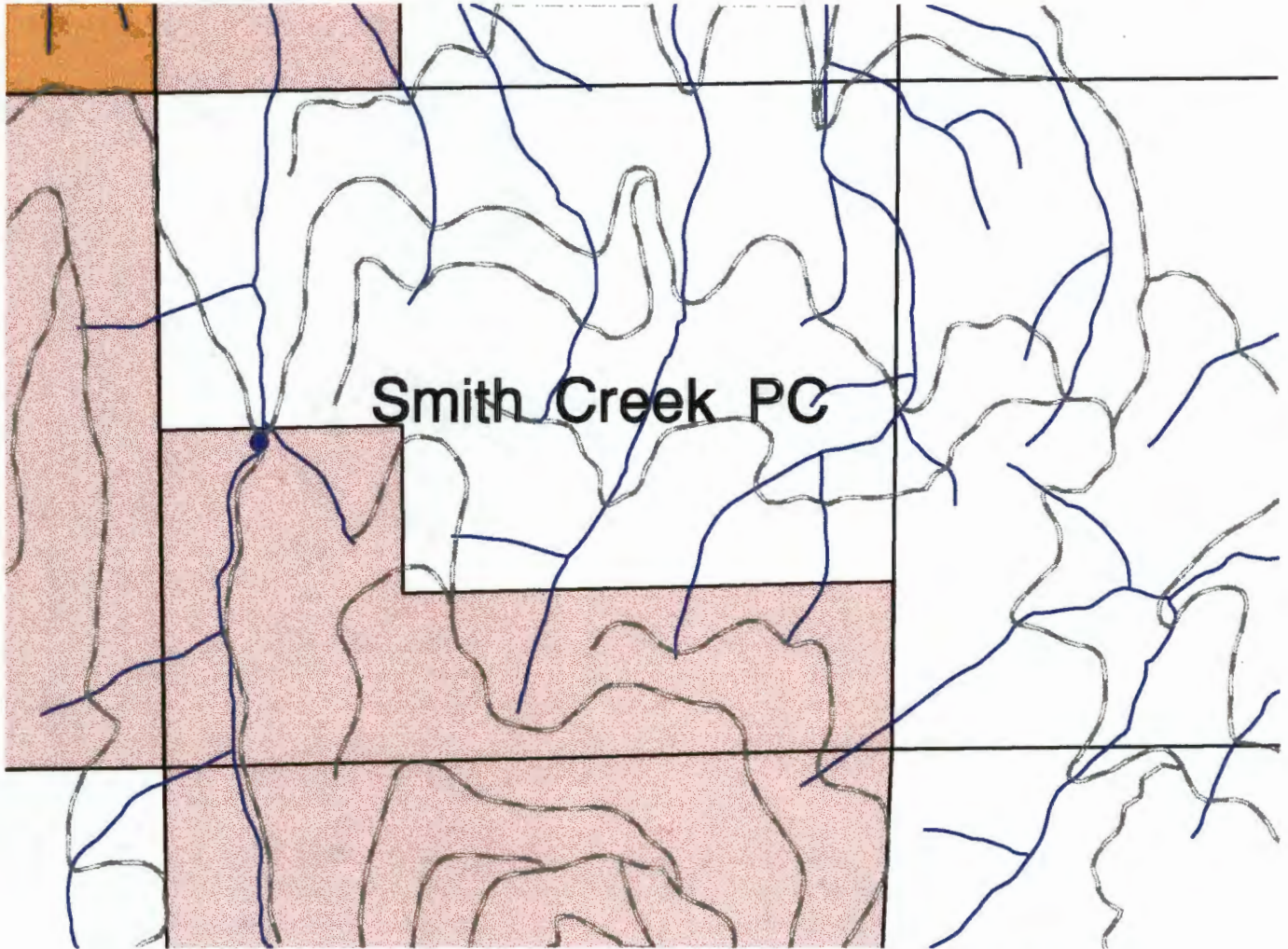

JAN 28 1997

WATER RESOURCES DEPT.  
SALEM, OREGON

# T. 33 S., R. 3E., Section 18

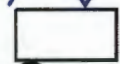

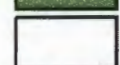
0.44 0 0.44 0.88 Miles

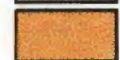
-  Roads
-  Streams
-  Section Lines
- Ownership
  -  ALLMIN
  -  NULL
  -  OC
  -  PD







# Oregon Water Resources Department Notice of Exempt Reservoir

For reservoirs built before January 1, 1995, that:

- Store less than 9.2 acre-feet of water, or
- Have a dam less than 10 feet high.

The deadline for submitting a Notice of Exempt Reservoir is January 31, 1997.

RECEIVED

JAN 28 1997

WATER RESOURCES DEPT.  
SALEM, OREGON

Landowner: U.S. Department of the Interior, Bureau of Land Management

Authorized Agent: Jones, David MI  
A.

Address: Medford District  
3040 Biddle Road  
Medford Oregon 97504

Phone: City State Zip  
(541) 770-2200

FAX: Home Work  
(541) 770-2400 E-Mail Address: \_\_\_\_\_

A. County of use: Jackson . B. River basin (see reverse): Rogue .

### C. Legal description of reservoir location:

Township	Range	Section	Quarter/Quarter	Tax Lot #
33S	3W	25	SWSW	-----

D. Name, if any, of reservoir: East Salt Creek . E. Reservoir in existence since: 12 / 30 / 90 .

F. Source of water: Right Fork of Salt Creek which flows into West Fork of Evans Creek .  
Name of river or creek Name of river or creek

G. Maximum height of dam: 30 feet.

H. Quantity of water stored in reservoir at maximum capacity (see reverse): 0.01 acre-feet.

I. Water stored in reservoir is used for (see reverse): Forest/Range Management .

J. Rate and area of use—Refer to chart on the back of this form. For each type of water use listed in Item I., show the quantity of water used and, if applicable, the number of acres on which water is used. Road Operations 0.023 cfs; NTE 2.21 acre feet

**BEFORE YOU SIGN AND SUBMIT THIS APPLICATION . . . HAVE YOU:**

Answered each question on this form as completely as possible?

Attached a legible map showing township, section, range, quarter-quarter & tax lot number?

By my signature below, I swear that all statements made and information provided in this application are true to the best of my knowledge.

David A. Jones  
(Signature of Landowner / Agent)

David A. Jones, District Manager

(Printed name and title)

1/21/97  
(Date)

For Department Use: P-82570-81

Date received: \_\_\_\_\_





# Oregon's major river basins:

- |               |                 |              |
|---------------|-----------------|--------------|
| 1-North Coast | 8-Grande Ronde  | 15-Rogue     |
| 2-Willamette  | 9-Powder        | 16. Umpqua   |
| 3-Sandy       | 10-Malheur      | 17-S. Coast  |
| 4-Hood        | 11-Owyhee       | 18-Mid Coast |
| 5-Deschutes   | 12-Malheur L.   | 19-Columbia  |
| 6-John Day    | 13-Goose/Summer | 20-Snake     |
| 7-Umatilla    | 14-Klamath      |              |

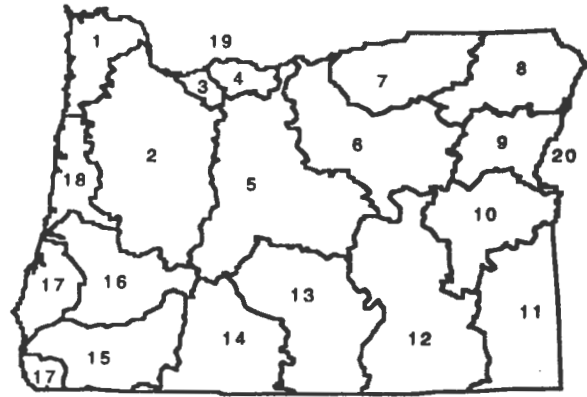

On this map, the number of acres of water that would cover the basin if it were a single body of water. The number of acres is based on the average depth of the basin. This will give you a rough estimate of cubic feet. One acre foot equals 363,000 cubic feet. You can estimate the number of acre feet of water in your area by multiplying the number of acres by the average depth of the basin.

<b>Rate and Area of Use</b>			
cfs—cubic feet per second		gpm—gallons per minute	
<b>Agriculture, Land Management</b>			
Gen. Agriculture	cfs/gpm	# acres	_____
Irrigation	cfs/gpm	# acres	_____
Stockwater	cfs/gpm	# acres	_____
Aquatic Life	cfs/gpm	# acres	_____
Other:	cfs/gpm	# acres	_____
Cranberry	cfs/gpm	# acres	_____
Nursery Operatn.	cfs/gpm	# acres	_____
Temp. Control	cfs/gpm	# acres	_____
Forest/Range Mgt	cfs	0.0001 # acres	_____
Other:	cfs/gpm	# acres	_____
<b>Industrial/Commercial Uses</b>			
Industrial	cfs/gpm	_____	_____
Fire Protection	cfs/gpm	_____	_____
Power Dev.	cfs/gpm	_____	_____
Commercial	cfs/gpm	_____	_____
Mining	cfs/gpm	_____	_____
Other:	cfs/gpm	_____	_____
<b>Drinking Water Supply</b>			
Human Consumption	cfs/gpm	_____	_____
Domestic	cfs/gpm	_____	_____
Expanded	cfs/gpm	_____	_____
Domestic	cfs/gpm	_____	_____
Other:	cfs/gpm	_____	_____
<b>Community Water Supply</b>			
Municipal	cfs/gpm	_____	_____
Group Domestic	cfs/gpm	_____	_____
Other:	cfs/gpm	_____	_____
Quasi-Municipal	cfs/gpm	_____	_____
Storm Water Mgt	cfs/gpm	_____	_____
Other:	cfs/gpm	_____	_____
<b>Environmental Benefits</b>			
Pollution Abatement	cfs/gpm	_____	_____
Wetland Enhancement	cfs/gpm	_____	_____
Other:	cfs/gpm	_____	_____
Recreation	cfs/gpm	_____	_____
Wildlife	cfs/gpm	_____	_____
Other:	cfs/gpm	_____	_____

RECEIVED

JAN 28 1997

WATER RESOURCES DEPARTMENT  
OREGON

# T, 35 S., R. 2 E., Section 13

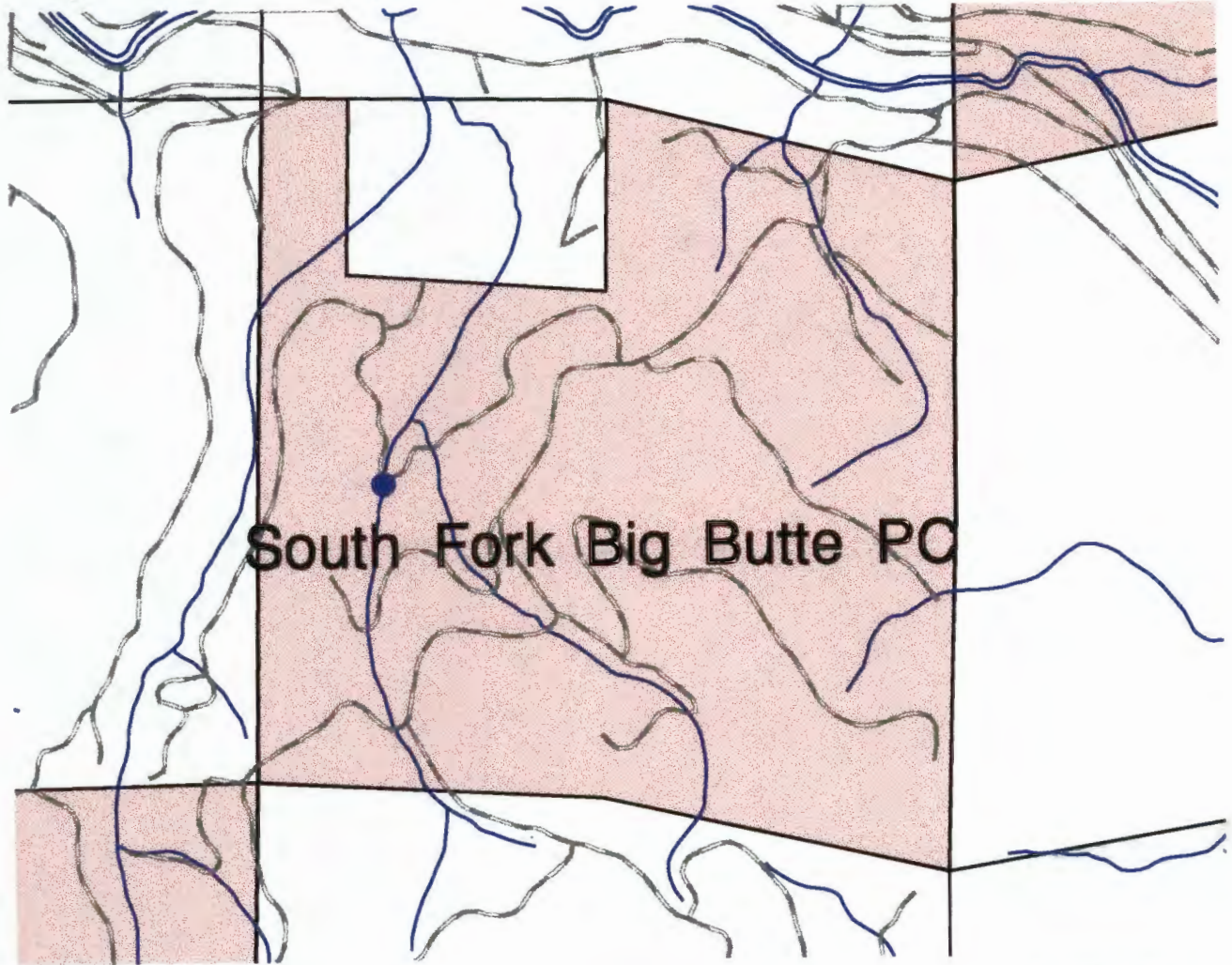

0.43 0 0.43 0.86 Miles

-  Roads
-  Streams
-  Bf\_rb
-  Section Lines
- Ownership
  -  ALLMIN
  -  NULL
  -  OC
  -  PD







# Oregon Water Resources Department Notice of Exempt Reservoir

For reservoirs built before January 1, 1995, that:

- Store less than 9.2 acre-feet of water, or
- Have a dam less than 10 feet high.

The deadline for submitting a Notice of Exempt Reservoir is January 31, 1997.

RECEIVED

JAN 28 1997

WATER RESOURCES DEPT.  
SALEM, OREGON

Landowner: U.S. Department of the Interior, Bureau of Land Management

Authorized Agent: Jones, David MI A.

Address: Medford District  
3040 Biddle Road  
Medford Oregon 97504

Phone: City State Zip  
(541) 770-2200

FAX: Home Work  
(541) 770-2400 E-Mail Address:

A. County of use: Jackson B. River basin (see reverse): Rogue

### C. Legal description of reservoir location:

Township	Range	Section	Quarter/Quarter	Tax Lot #
34S	2E	9	NWSE	-----

D. Name, if any, of reservoir: South Fork Clark Creek PC E. Reservoir in existence since: 08 / 30 / 85

F. Source of water: Unnamed Stream which flows into South Fork Clark Creek  
Name of river or creek Name of river or creek

G. Maximum height of dam: 9 feet.

H. Quantity of water stored in reservoir at maximum capacity (see reverse): 0.07 acre-feet.

I. Water stored in reservoir is used for (see reverse): Forest/Range Management

J. Rate and area of use—Refer to chart on the back of this form. For each type of water use listed in Item I., show the quantity of water used and, if applicable, the number of acres on which water is used. Wildlife 0.0001cfs; Livestock 0.001 cfs; road operations 0.023 cfs  
NTE 2.52 acre feet

**BEFORE YOU SIGN AND SUBMIT THIS APPLICATION . . . HAVE YOU:**

Answered each question on this form as completely as possible?

Attached a legible map showing township, section, range, quarter-quarter & tax lot number?

By my signature below, I swear that all statements made and information provided in this application are true to the best of my knowledge.

David A. Jones, District Manager  
(Signature of Landowner/Agent) (Printed name and title) (Date) 1/21/97

For Department Use 8-82570-91 File # Date received

# Oregon's major river basins:

- |               |                 |              |
|---------------|-----------------|--------------|
| 1-North Coast | 8-Grande Ronde  | 15-Rogue     |
| 2-Willamette  | 9-Powder        | 16. Umpqua   |
| 3-Sandy       | 10-Malheur      | 17-S. Coast  |
| 4-Hood        | 11-Owyhee       | 18-Mid Coast |
| 5-Deschutes   | 12-Malheur L.   | 19-Columbia  |
| 6-John Day    | 13-Goose/Summer | 20-Snake     |
| 7-Umatilla    | 14-Klamath      |              |

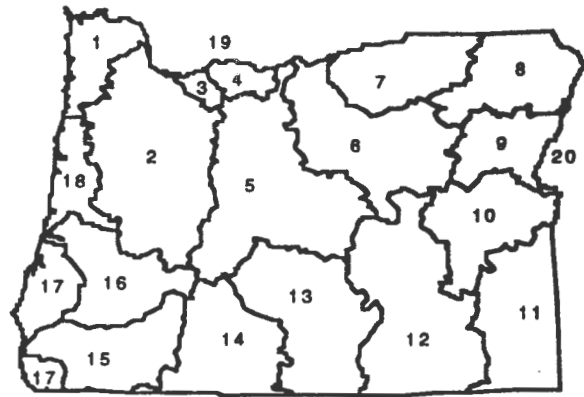

Copyright © 2005 by Oregon Department of Water. All rights reserved. Oregon Department of Water, 1000 NE Oregon Street, Salem, Oregon 97331.

<b>Rate and Area of Use</b>			
cfs—cubic feet per second		gpm—gallons per minute	
<b>Agriculture, Land Management</b>			
Gen. Agriculture	cfs/gpm	# acres	_____
Irrigation	cfs/gpm	# acres	_____
Stockwater	cfs/gpm	# acres	_____
Aquatic Life	cfs/gpm	# acres	_____
Other:	cfs/gpm	# acres	_____
Cranberry	cfs/gpm	# acres	_____
Nursery Operatn.	cfs/gpm	# acres	_____
Temp. Control	cfs/gpm	# acres	_____
Forest/Range Mgt	cfs	0.0011 # acres	30
Other:	cfs/gpm	# acres	_____
<b>Industrial/Commercial Uses</b>			
Industrial	cfs/gpm	_____	_____
Fire Protection	cfs/gpm	_____	_____
Power Dev.	cfs/gpm	_____	_____
Commercial	cfs/gpm	_____	_____
Mining	cfs/gpm	_____	_____
Other:	cfs/gpm	_____	_____
<b>Drinking Water Supply</b>			
Human Consumption	cfs/gpm	_____	_____
Domestic	cfs/gpm	_____	_____
Expanded	cfs/gpm	_____	_____
Domestic	cfs/gpm	_____	_____
Other:	cfs/gpm	_____	_____
<b>Community Water Supply</b>			
Municipal	cfs/gpm	_____	_____
Group Domestic	cfs/gpm	_____	_____
Other:	cfs/gpm	_____	_____
Quasi-Municipal	cfs/gpm	_____	_____
Storm Water Mgt	cfs/gpm	_____	_____
Other:	cfs/gpm	_____	_____
<b>Environmental Benefits</b>			
Pollution Abatement	cfs/gpm	_____	_____
Wetland Enhancement	cfs/gpm	_____	_____
Other:	cfs/gpm	_____	_____
Recreation	cfs/gpm	_____	_____
Wildlife	cfs/gpm	_____	_____
Other:	cfs/gpm	_____	_____



RECEIVED

JAN 28 1997

WATER RESOURCES DEPT.  
SALEM, OREGON

# T. 34 S., R. 2 E., Section 9

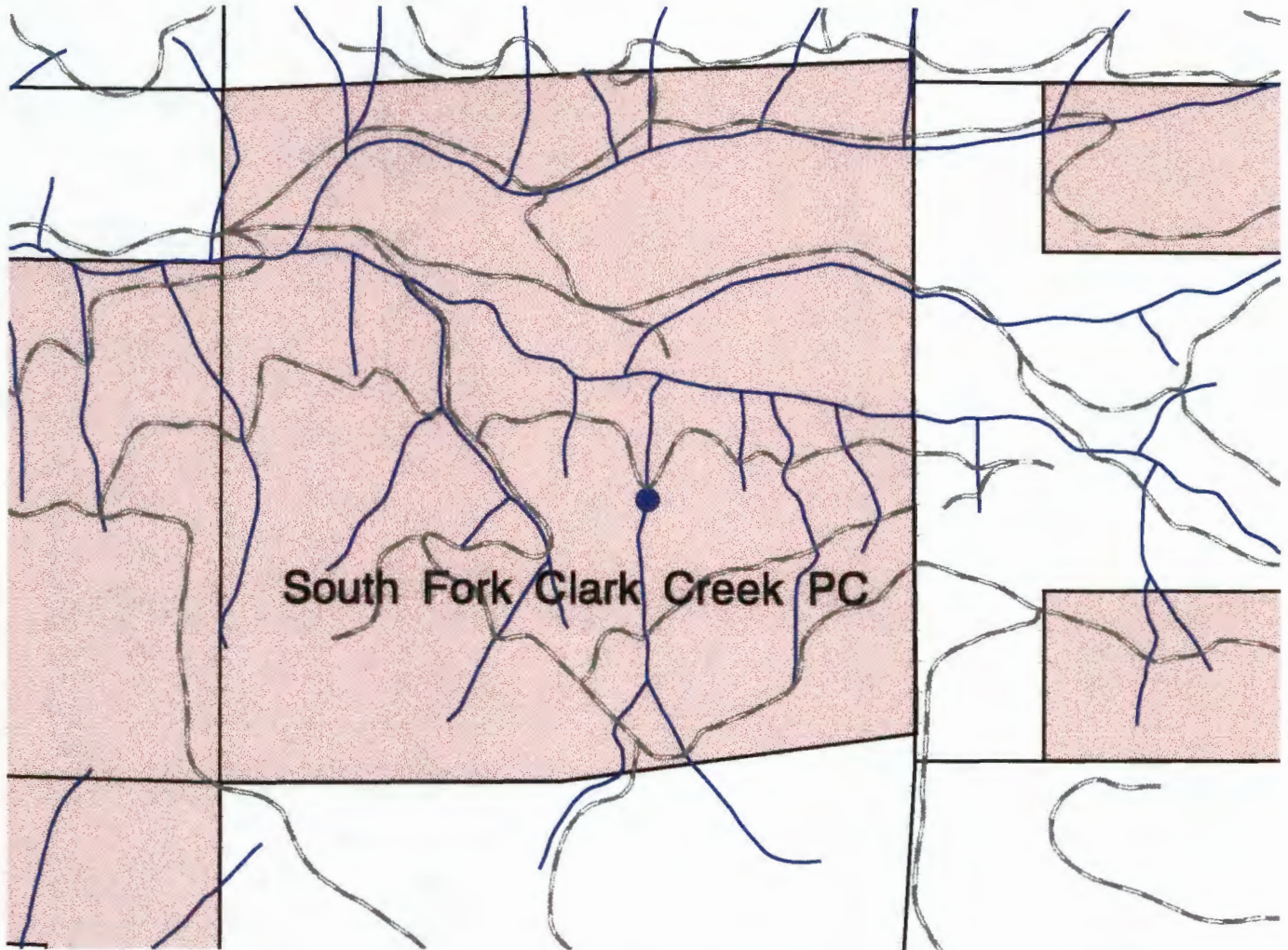

-  Roads
-  Streams
-  Section Lines
- Ownership**
-  ALLMIN
-  NULL
-  OC
-  PD







# Oregon Water Resources Department Notice of Exempt Reservoir

For reservoirs built before January 1, 1995, that:

- Store less than 9.2 acre-feet of water, or
- Have a dam less than 10 feet high.

The deadline for submitting a Notice of Exempt Reservoir is January 31, 1997.

RECEIVED

JAN 28 1997

WATER RESOURCES DEPT.  
SALEM, OREGON

Landowner: U.S. Department of the Interior, Bureau of Land Management

Authorized Agent: Jones, David MI A.

Address: Medford District  
3040 Biddle Road

Medford Oregon 97504

Phone: City State Zip  
(541) 770-2200

FAX: Home Work  
(541) 770-2400 E-Mail Address: \_\_\_\_\_

A. County of use: Jackson . B. River basin (see reverse): Rogue

### C. Legal description of reservoir location:

Township	Range	Section	Quarter/Quarter	Tax Lot #
32S	1W	33	SENW	-----

D. Name, if any, of reservoir: Trail Creek PC#4 . E. Reservoir in existence since: 09 / 09 / 83  
MM DD YY

F. Source of water: Unnamed Stream which flows into Trail Creek  
Name of river or creek Name of river or creek

G. Maximum height of dam: 17 feet.

H. Quantity of water stored in reservoir at maximum capacity (see reverse): 0.02 acre-feet.

I. Water stored in reservoir is used for (see reverse): Forest/Range Management

J. Rate and area of use—Refer to chart on the back of this form. For each type of water use listed in Item I., show the quantity of water used and, if applicable, the number of acres on which water is used. Road Operations 0.023 cfs; NTE 2.21 acre feet.

**BEFORE YOU SIGN AND SUBMIT THIS APPLICATION . . . HAVE YOU:**

Answered each question on this form as completely as possible?

Attached a legible map showing township, section, range, quarter-quarter & tax lot number?

By my signature below, I swear that all statements made and information provided in this application are true to the best of my knowledge.

David A. Jones  
(Signature of Landowner/Agent)

David A. Jones, District Manager  
(Printed name and title)

1/21/97  
(Date)

For Department Use P-82570-92 File # \_\_\_\_\_ Date received \_\_\_\_\_



## Oregon's major river basins:

- |               |                 |              |
|---------------|-----------------|--------------|
| 1-North Coast | 8-Grande Ronde  | 15-Rogue     |
| 2-Willamette  | 9-Powder        | 16. Umpqua   |
| 3-Sandy       | 10-Malheur      | 17-S. Coast  |
| 4-Hood        | 11-Owyhee       | 18-Mid Coast |
| 5-Deschutes   | 12-Malheur L.   | 19-Columbia  |
| 6-John Day    | 13-Goose/Summer | 20-Snake     |
| 7-Umatilla    | 14-Klamath      |              |

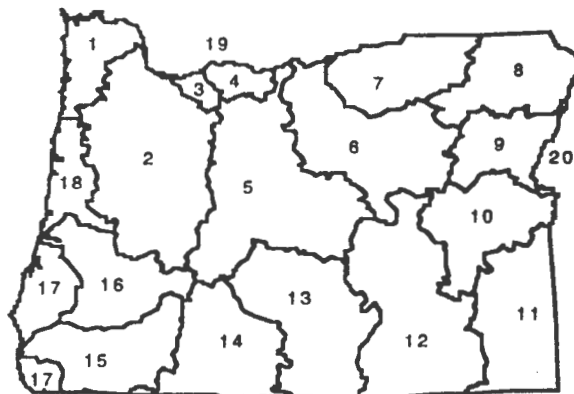

One acre-foot is the volume of water that would cover one acre with one foot of water. To find out how much water your pond stores, multiply the surface area by the average depth. This will give you a rough estimate of cubic feet. One acre-foot equals 43,560 cubic feet. You can submit a Notice of Exempt Reservoir if your pond stores less than 400,752 cubic feet.  $43,560 \times 92$

<b>Rate and Area of Use</b>			
cfs-cubic feet per second		gpm-gallons per minute	
<b>Agriculture, Land Management</b>			
Gen. Agriculture	cfs/gpm	# acres	_____
Irrigation	cfs/gpm	# acres	_____
Stockwater	cfs/gpm	# acres	_____
Aquatic Life	cfs/gpm	# acres	_____
Other:	cfs/gpm	# acres	_____
Cranberry	cfs/gpm	# acres	_____
Nursery Operatn.	cfs/gpm	# acres	_____
Temp. Control	cfs/gpm	# acres	_____
Forest/Range Mgt	cfs	0.023 # acres <sup>30</sup>	_____
Other:	cfs/gpm	# acres	_____
<b>Industrial/Commercial Uses</b>			
Industrial	cfs/gpm	_____	_____
Fire Protection	cfs/gpm	_____	_____
Power Dev.	cfs/gpm	_____	_____
Commercial	cfs/gpm	_____	_____
Mining	cfs/gpm	_____	_____
Other:	cfs/gpm	_____	_____
<b>Drinking Water Supply</b>			
Human Consumption	cfs/gpm	_____	_____
Domestic	cfs/gpm	_____	_____
Expanded	cfs/gpm	_____	_____
Domestic	cfs/gpm	_____	_____
Other:	cfs/gpm	_____	_____
<b>Community Water Supply</b>			
Municipal	cfs/gpm	_____	_____
Group Domestic	cfs/gpm	_____	_____
Other:	cfs/gpm	_____	_____
Quasi-Municipal	cfs/gpm	_____	_____
Storm Water Mgt	cfs/gpm	_____	_____
Other:	cfs/gpm	_____	_____
<b>Environmental Benefits</b>			
Pollution Abatement	cfs/gpm	_____	_____
Wetland Enhancement	cfs/gpm	_____	_____
Other:	cfs/gpm	_____	_____
Recreation	cfs/gpm	_____	_____
Wildlife	cfs/gpm	_____	_____
Other:	cfs/gpm	_____	_____



RECEIVED

JAN 28 1997

WATER RESOURCES DEPT.  
SALEM, OREGON

# T. 32 S., R. 1 W., Section 33

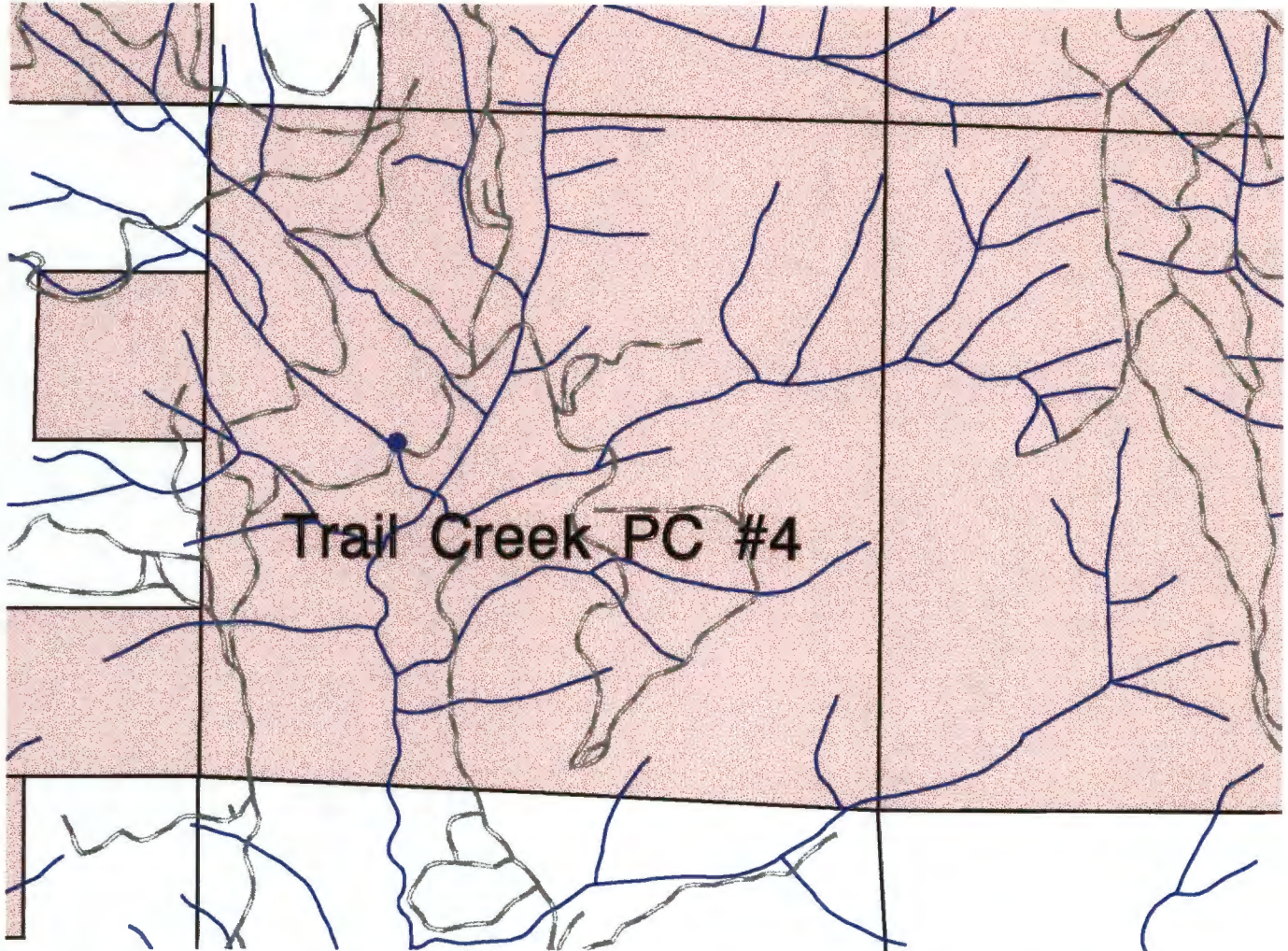

- Roads
- Streams
- Section Lines
- Ownership
  - ALLMIN
  - NULL
  - OC
  - PD







# Oregon Water Resources Department Notice of Exempt Reservoir

For reservoirs built before January 1, 1995, that:

- Store less than 9.2 acre-feet of water, or
- Have a dam less than 10 feet high.

The deadline for submitting a Notice of Exempt Reservoir is January 31, 1997.

RECEIVED

JAN 28 1997

WATER RESOURCES DEPT.  
SALEM, OREGON

Landowner: U.S. Department of the Interior, Bureau of Land Management

Authorized Agent: Jones, David MI  
A.

Address: Medford District  
3040 Biddle Road  
Medford Oregon 97504

Phone: City State Zip  
(541) 770-2200

FAX: Home Work  
(541) 770-2400 E-Mail Address: \_\_\_\_\_

A. County of use: Jackson . B. River basin (see reverse): Rogue .

### C. Legal description of reservoir location:

Township	Range	Section	Quarter/Quarter	Tax Lot #
35S	3E	11	NENW	-----

D. Name, if any, of reservoir: Twincheria Quarry Pump Chance . E. Reservoir in existence since: 09 /01 / 83 .  
MM DD YY

F. Source of water: Ground Water/Spring which flows into Twincheria Creek .  
Name of river or creek Name of river or creek

G. Maximum height of dam: 0 feet. excavation

H. Quantity of water stored in reservoir at maximum capacity (see reverse): 0.38 acre-feet.

I. Water stored in reservoir is used for (see reverse): Forest/Range Management .

J. Rate and area of use--Refer to chart on the back of this form. For each type of water use listed in Item I., show the quantity of water used and, if applicable, the number of acres on which water is used. Wildlife 0.0001 cfs; Livestock 0.001 cfs; Road Operations 0.023 cfs; and Prescribed Fire 0.017 cfs; NTE 2.52 acre feet.

**BEFORE YOU SIGN AND SUBMIT THIS APPLICATION . . . HAVE YOU:**

Answered each question on this form as completely as possible?

Attached a legible map showing township, section, range, quarter-quarter & tax lot number?

By my signature below, I swear that all statements made and information provided in this application are true to the best of my knowledge.

David A. Jones  
(Signature of Landowner/Agent)

David A. Jones, District Manager

(Printed name and title)

1/21/97  
(Date)

For Department Use: P-82570-93  
File # \_\_\_\_\_ Date received \_\_\_\_\_

# Oregon's major river basins:

- |               |                 |              |
|---------------|-----------------|--------------|
| 1-North Coast | 8-Grande Ronde  | 15-Rogue     |
| 2-Willamette  | 9-Powder        | 16. Umpqua   |
| 3-Sandy       | 10-Malheur      | 17-S. Coast  |
| 4-Hood        | 11-Owyhee       | 18-Mid Coast |
| 5-Deschutes   | 12-Malheur L.   | 19-Columbia  |
| 6-John Day    | 13-Goose/Summer | 20-Snake     |
| 7-Umatilla    | 14-Klamath      |              |

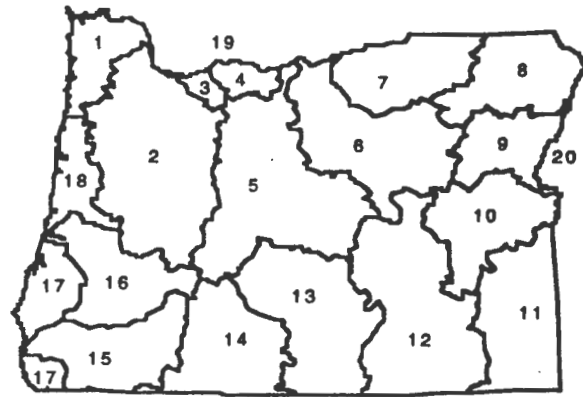

## Rate and Area of Use

cfs-cubic feet per second                      gpm-gallons per minute

### Agriculture, Land Management

Gen. Agriculture	cfs/gpm	# acres	Cranberry	cfs/gpm	# acres
Irrigation	cfs/gpm	# acres	Nursery Operatn.	cfs/gpm	# acres
Stockwater	cfs/gpm	# acres	Temp. Control	cfs/gpm	# acres
Aquatic Life	cfs/gpm	# acres	Forest/Range Mgt	cfs/gpm	# acres
Other:	cfs/gpm	# acres	Other:	cfs/gpm	# acres

### Industrial/Commercial Uses

Industrial	cfs/gpm	_____	Commercial	cfs/gpm	_____
Fire Protection	cfs/gpm	_____	Mining	cfs/gpm	_____
Power Dev.	cfs/gpm	_____	Other:	cfs/gpm	_____

### Drinking Water Supply

Human Consumption	cfs/gpm	_____	Domestic	cfs/gpm	_____
Domestic			Other:	cfs/gpm	_____
Expanded	cfs/gpm	_____			

### Community Water Supply

Municipal	cfs/gpm	_____	Quasi-Municipal	cfs/gpm	_____
Group Domestic	cfs/gpm	_____	Storm Water Mgt	cfs/gpm	_____
Other:	cfs/gpm	_____	Other:	cfs/gpm	_____

### Environmental Benefits

Pollution Abatement	cfs/gpm	_____	Recreation	cfs/gpm	_____
Wetland Enhancement	cfs/gpm	_____	Wildlife	cfs/gpm	_____
Other:	cfs/gpm	_____	Other:	cfs/gpm	_____



RECEIVED

JAN 28 1997

WATER RESOURCES DEPT.  
SALEM, OREGON

# T. 35 S., R. 3 E., Section 11

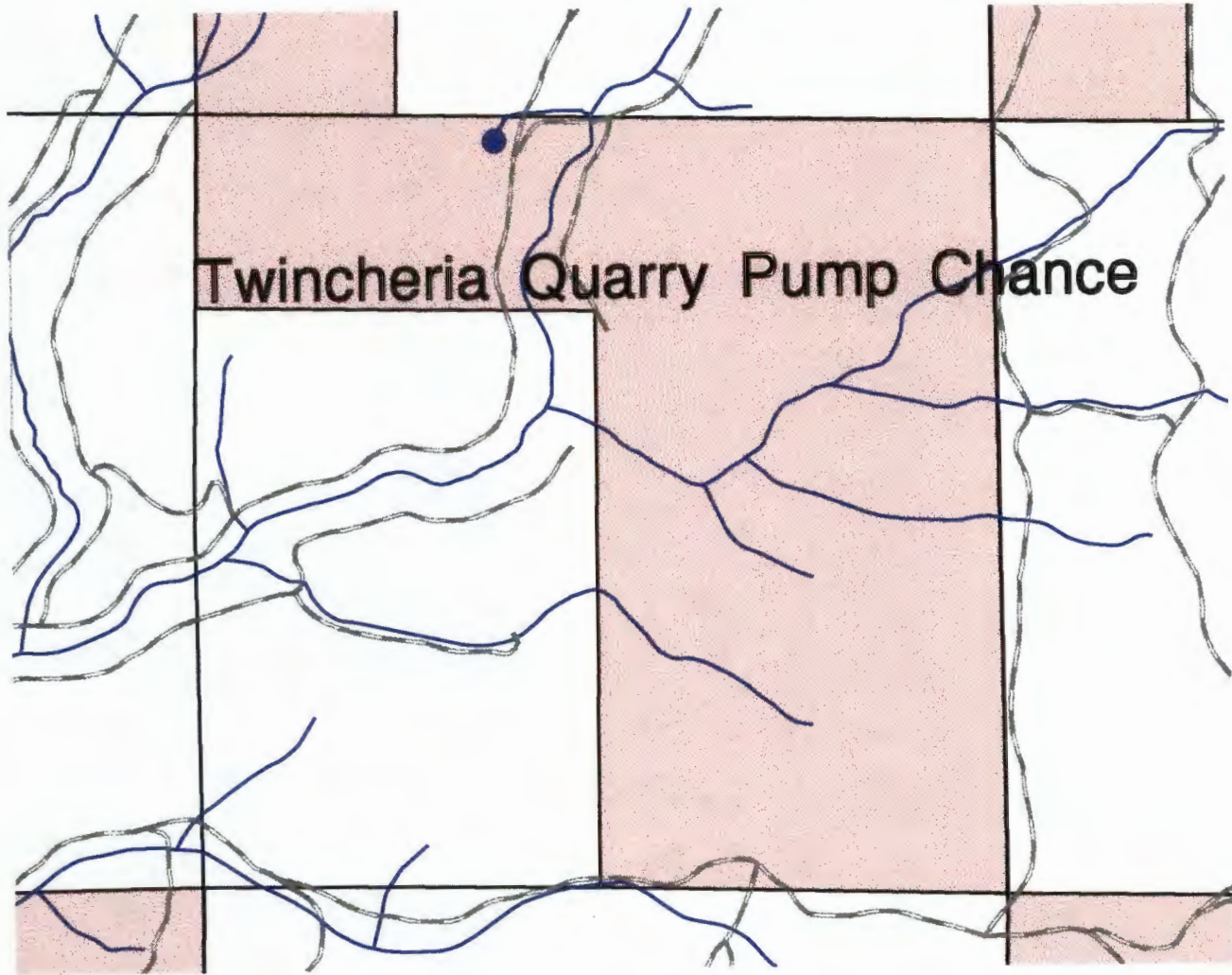

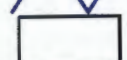
-  Roads
-  Streams
-  Section Lines
- Ownership
  -  ALLMIN
  -  NULL
  -  OC
  -  PD





# Oregon Water Resources Department Notice of Exempt Reservoir

For reservoirs built before January 1, 1995, that:

- Store less than 9.2 acre-feet of water, or
- Have a dam less than 10 feet high.

The deadline for submitting a Notice of Exempt Reservoir is January 31, 1997.

RECEIVED

JAN 28 1997

WATER RESOURCES DEPT.  
SALEM, OREGON

Landowner: U.S. Department of the Interior, Bureau of Land Management

Authorized Agent: Jones, David MI  
Last name First name A.

Address: Medford District MI  
3040 Biddle Road  
Medford Oregon 97504  
City State Zip

Phone: (541) 770-2200  
Home Work

FAX: (541) 770-2400 E-Mail Address: \_\_\_\_\_

A. County of use: Jackson B. River basin (see reverse): Rogue

### C. Legal description of reservoir location:

Township	Range	Section	Quarter/Quarter	Tax Lot #
34S	3E	24	SESE	-----

D. Name, if any, of reservoir: Upper Camp Creek PC E. Reservoir in existence since: 09 01 / 83  
MM DD YY

F. Source of water: Unnamed Stream which flows into Camp Creek  
Name of river or creek Name of river or creek

G. Maximum height of dam: 4 feet.

H. Quantity of water stored in reservoir at maximum capacity (see reverse): 0.003 acre-feet.

I. Water stored in reservoir is used for (see reverse): Forest/Range Management

J. Rate and area of use—Refer to chart on the back of this form. For each type of water use listed in Item I, show the quantity of water used and, if applicable, the number of acres on which water is used. Wildlife 0.0001 cfs; and Livestock 0.001 cfs; NTE 0.31 acre feet.

**BEFORE YOU SIGN AND SUBMIT THIS APPLICATION . . . HAVE YOU:**

Answered each question on this form as completely as possible?

Attached a legible map showing township, section, range, quarter-quarter & tax lot number?

By my signature below, I swear that all statements made and information provided in this application are true to the best of my knowledge.

David A. Jones  
(Signature of Landowner/Agent)

David A. Jones, District Manager  
(Printed name and title)

1/21/97  
(Date)

For Department Use 2-82570-84

File # \_\_\_\_\_ Date received \_\_\_\_\_



## Oregon's major river basins:

- |               |                 |              |
|---------------|-----------------|--------------|
| 1-North Coast | 8-Grande Ronde  | 15-Rogue     |
| 2-Willamette  | 9-Powder        | 16. Umpqua   |
| 3-Sandy       | 10-Malheur      | 17-S. Coast  |
| 4-Hood        | 11-Owyhee       | 18-Mid Coast |
| 5-Deschutes   | 12-Malheur L.   | 19-Columbia  |
| 6-John Day    | 13-Goose/Summer | 20-Snake     |
| 7-Umatilla    | 14-Klamath      |              |

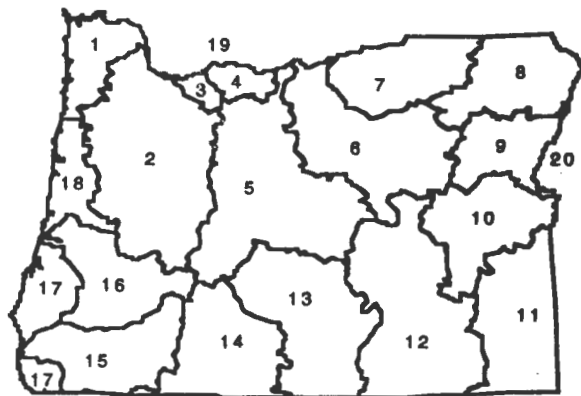

<b>Rate and Area of Use</b>			
cfs-cubic feet per second		gpm-gallons per minute	
<b>Agriculture, Land Management</b>			
Gen. Agriculture	cfs/gpm	# acres	_____
Irrigation	cfs/gpm	# acres	_____
Stockwater	cfs/gpm	# acres	_____
Aquatic Life	cfs/gpm	# acres	_____
Other:	cfs/gpm	# acres	_____
Cranberry	cfs/gpm	# acres	_____
Nursery Operatn.	cfs/gpm	# acres	_____
Temp. Control	cfs/gpm	# acres	_____
Forest/Range Mgt	cfs	0.001L # acres	_____
Other:	cfs/gpm	# acres	_____
<b>Industrial/Commercial Uses</b>			
Industrial	cfs/gpm	_____	_____
Fire Protection	cfs/gpm	_____	_____
Power Dev.	cfs/gpm	_____	_____
Commercial	cfs/gpm	_____	_____
Mining	cfs/gpm	_____	_____
Other:	cfs/gpm	_____	_____
<b>Drinking Water Supply</b>			
Human Consumption	cfs/gpm	_____	_____
Domestic	cfs/gpm	_____	_____
Expanded	cfs/gpm	_____	_____
Domestic	cfs/gpm	_____	_____
Other:	cfs/gpm	_____	_____
<b>Community Water Supply</b>			
Municipal	cfs/gpm	_____	_____
Group Domestic	cfs/gpm	_____	_____
Other:	cfs/gpm	_____	_____
Quasi-Municipal	cfs/gpm	_____	_____
Storm Water Mgt	cfs/gpm	_____	_____
Other:	cfs/gpm	_____	_____
<b>Environmental Benefits</b>			
Pollution Abatement	cfs/gpm	_____	_____
Wetland Enhancement	cfs/gpm	_____	_____
Other:	cfs/gpm	_____	_____
Recreation	cfs/gpm	_____	_____
Wildlife	cfs/gpm	_____	_____
Other:	cfs/gpm	_____	_____





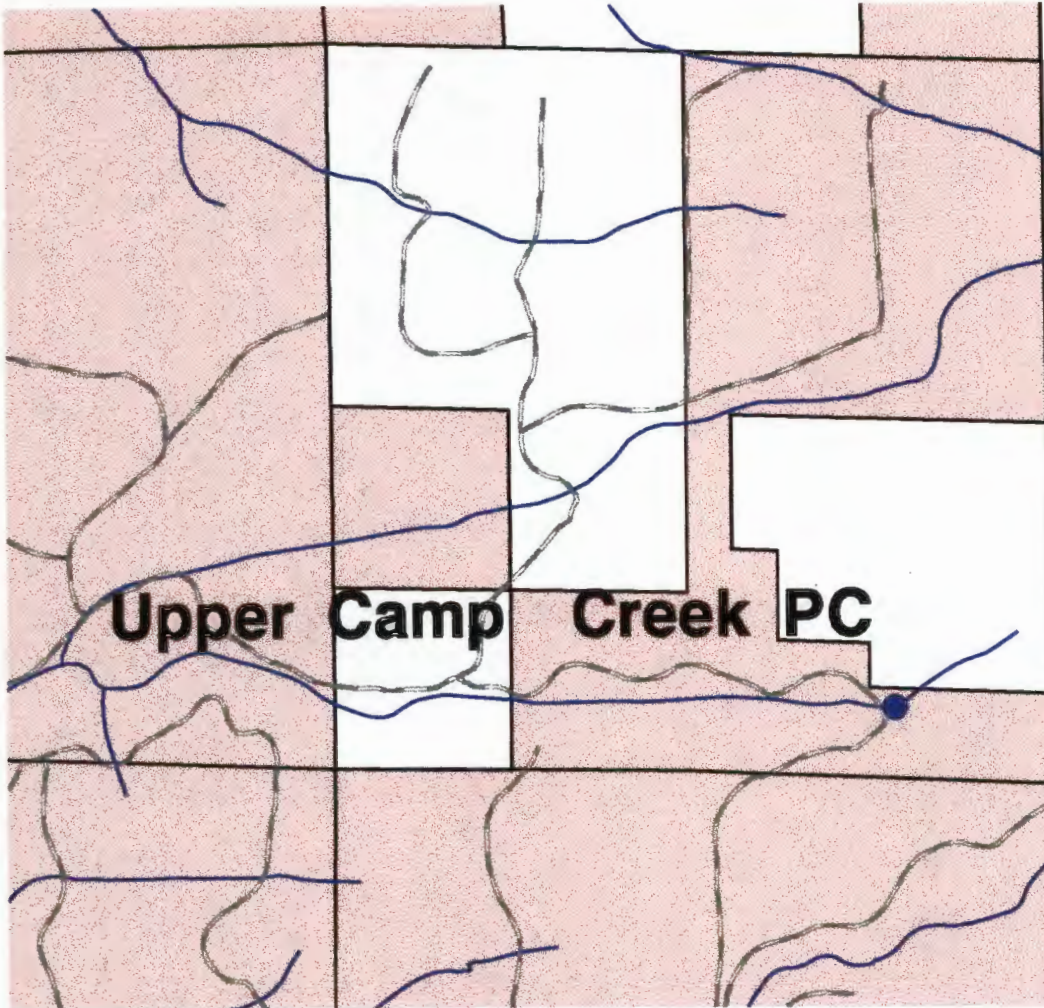

RECEIVED

JAN 28 1997

WATER RESOURCES DEPT.  
SALEM, OREGON

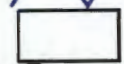
# T. 34 S., R. 3 E., Section 24



-  Roads
-  Streams
-  Section Lines
- Ownership
  -  ALLMIN
  -  NULL
  -  OC
  -  PD







# Oregon Water Resources Department Notice of Exempt Reservoir

For reservoirs built before January 1, 1995, that:

- Store less than 9.2 acre-feet of water, or
- Have a dam less than 10 feet high.

The deadline for submitting a Notice of Exempt Reservoir is January 31, 1997.

RECEIVED

JAN 28 1997

WATER RESOURCES DEPT.  
SALEM, OREGON

Landowner: U.S. Department of the Interior, Bureau of Land Management

Authorized Agent: Jones, David MI  
Last name First name A.

Address: Medford District MI  
3040 Biddle Road  
Medford Oregon 97504  
City State Zip

Phone: (541) 770-2200  
Home Work

FAX: (541) 770-2400 E-Mail Address: \_\_\_\_\_

A. County of use: Jackson . B. River basin (see reverse): Rogue .

### C. Legal description of reservoir location:

Township	Range	Section	Quarter/Quarter	Tax Lot #
33S	2W	15	NWNW	-----

D. Name, if any, of reservoir: Walpole Creek #2 PC . E. Reservoir in existence since: 02 / 27 / 84 .  
MM DD YY

F. Source of water: Unnamed Stream which flows into Walpole Creek .  
Name of river or creek Name of river or creek

G. Maximum height of dam: 5 feet.

H. Quantity of water stored in reservoir at maximum capacity (see reverse): 0.1 acre-feet.

I. Water stored in reservoir is used for (see reverse): Forest/Range Management .

J. Rate and area of use—Refer to chart on the back of this form. For each type of water use listed in Item I., show the quantity of water used and, if applicable, the number of acres on which water is used. Road operations 0.023 cfs; NTE 2.21 acre feet.

**BEFORE YOU SIGN AND SUBMIT THIS APPLICATION . . . HAVE YOU:**

Answered each question on this form as completely as possible?

Attached a legible map showing township, section, range, quarter-quarter & tax lot number?

By my signature below, I swear that all statements made and information provided in this application are true to the best of my knowledge.

David A. Jones  
(Signature of Landowner/Agent)

David A. Jones, District Manager  
(Printed name and title)

1/21/97  
(Date)

For Department Use P-8 2570-95 File # \_\_\_\_\_ Date received \_\_\_\_\_

# Oregon's major river basins:

- |               |                 |              |
|---------------|-----------------|--------------|
| 1-North Coast | 8-Grande Ronde  | 15-Rogue     |
| 2-Willamette  | 9-Powder        | 16. Umpqua   |
| 3-Sandy       | 10-Malheur      | 17-S. Coast  |
| 4-Hood        | 11-Owyhee       | 18-Mid Coast |
| 5-Deschutes   | 12-Malheur L.   | 19-Columbia  |
| 6-John Day    | 13-Goose/Summer | 20-Snake     |
| 7-Umatilla    | 14-Klamath      |              |

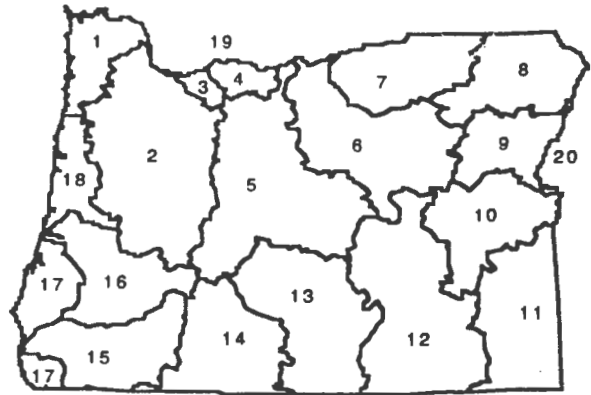

One acre-foot is the volume of water that would cover one acre with one foot of water. To find out how much water your pond stores, multiply the surface area by the average depth. This will give you a rough estimate of cubic feet. One acre-foot equals 43,560 cubic feet. You can submit a Notice of Exempt Reservoir if your pond stores less than 400,752 cubic feet.  $43,560 \times 92$

## Rate and Area of Use

cfs—cubic feet per second                      gpm—gallons per minute

Agriculture, Land Management			
Gen. Agriculture	cfs/gpm	# acres	_____
Irrigation	cfs/gpm	# acres	_____
Stockwater	cfs/gpm	# acres	_____
Aquatic Life	cfs/gpm	# acres	_____
Other:	cfs/gpm	# acres	_____
Cranberry	cfs/gpm	# acres	_____
Nursery Operatn.	cfs/gpm	# acres	_____
Temp. Control	cfs/gpm	# acres	_____
Forest/Range Mgt	cfs	0.023 # acres	30
Other:	cfs/gpm	# acres	_____

## Industrial/Commercial Uses

Industrial	cfs/gpm	_____	Commercial	cfs/gpm	_____
Fire Protection	cfs/gpm	_____	Mining	cfs/gpm	_____
Power Dev.	cfs/gpm	_____	Other:	cfs/gpm	_____

## Drinking Water Supply

Human Consumption	cfs/gpm	_____	Domestic	cfs/gpm	_____
Domestic			Other:	cfs/gpm	_____
Expanded	cfs/gpm	_____			

## Community Water Supply

Municipal	cfs/gpm	_____	Quasi-Municipal	cfs/gpm	_____
Group Domestic	cfs/gpm	_____	Storm Water Mgt	cfs/gpm	_____
Other:	cfs/gpm	_____	Other:	cfs/gpm	_____

## Environmental Benefits

Pollution Abatement	cfs/gpm	_____	Recreation	cfs/gpm	_____
Wetland Enhancement	cfs/gpm	_____	Wildlife	cfs/gpm	_____
Other:	cfs/gpm	_____	Other:	cfs/gpm	_____



RECEIVED



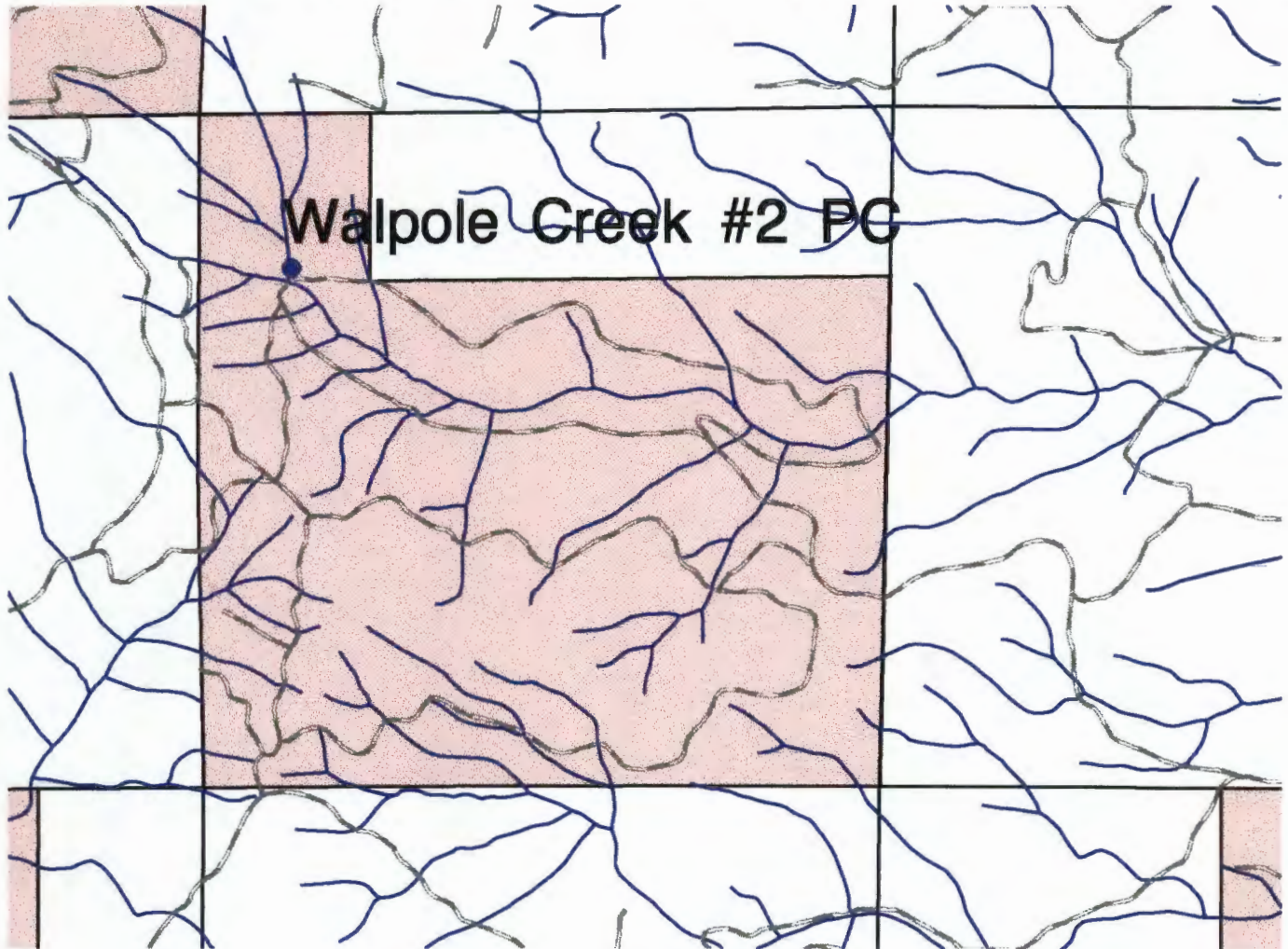

JAN 28 1997

WATER RESOURCES DEPT.  
SALEM, OREGON

# T. 33 S., R. 2 W., Section 15

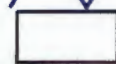
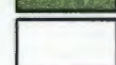

0.44 0 0.44 0.88 Miles

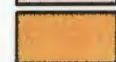
-  Roads
-  Streams
-  Section Lines
- Ownership
  -  ALLMIN
  -  NULL
  -  OC
  -  PD





# Oregon Water Resources Department Notice of Exempt Reservoir

For reservoirs built before January 1, 1995, that:

- Store less than 9.2 acre-feet of water, or
- Have a dam less than 10 feet high.

The deadline for submitting a Notice of Exempt Reservoir is January 31, 1997.

RECEIVED

JAN 28 1997

WATER RESOURCES DEPT.  
SALEM, OREGON

Landowner: U.S. Department of the Interior, Bureau of Land Management

Authorized Agent: Jones, David MI  
A.

Address: Medford District  
3040 Biddle Road  
Medford Oregon 97504

Phone: City State Zip  
(541) 770-2200

FAX: Home Work  
(541) 770-2400 E-Mail Address: \_\_\_\_\_

A. County of use: Josephine . B. River basin (see reverse): Rogue .

### C. Legal description of reservoir location:

Township	Range	Section	Quarter/Quarter	Tax Lot #
34S	8W	15	SWSW	-----

D. Name, if any, of reservoir: Bailey Ck Pump Chance. E. Reservoir in existence since: 6/26/85 before  
MM DD YY

F. Source of water: Unnamed Stream which flows into Bailey Creek  
Name of river or creek Name of river or creek

G. Maximum height of dam: 14 feet.

H. Quantity of water stored in reservoir at maximum capacity (see reverse): 0.016 acre-feet.

I. Water stored in reservoir is used for (see reverse): Forest/Range Mgt. (road operations)

J. Rate and area of use—Refer to chart on the back of this form. For each type of water use listed in Item I., show the quantity of water used and, if applicable, the number of acres on which water is used. Total amount NTE 0.15 acre feet.

### BEFORE YOU SIGN AND SUBMIT THIS APPLICATION . . . HAVE YOU:

- Answered each question on this form as completely as possible?
- Attached a legible map showing township, section, range, quarter-quarter & tax lot number?

By my signature below, I swear that all statements made and information provided in this application are true to the best of my knowledge.

David A. Jones  
(Signature of Landowner/Agent)

David A. Jones, District Manager  
(Printed name and title)

1/24/97  
(Date)

For Department Use: P-82570-96 File # \_\_\_\_\_ Date received \_\_\_\_\_



## Oregon's major river basins:

- |               |                 |              |
|---------------|-----------------|--------------|
| 1-North Coast | 8-Grande Ronde  | 15-Rogue     |
| 2-Willamette  | 9-Powder        | 16. Umpqua   |
| 3-Sandy       | 10-Malheur      | 17-S. Coast  |
| 4-Hood        | 11-Owyhee       | 18-Mid Coast |
| 5-Deschutes   | 12-Malheur L.   | 19-Columbia  |
| 6-John Day    | 13-Goose/Summer | 20-Snake     |
| 7-Umatilla    | 14-Klamath      |              |

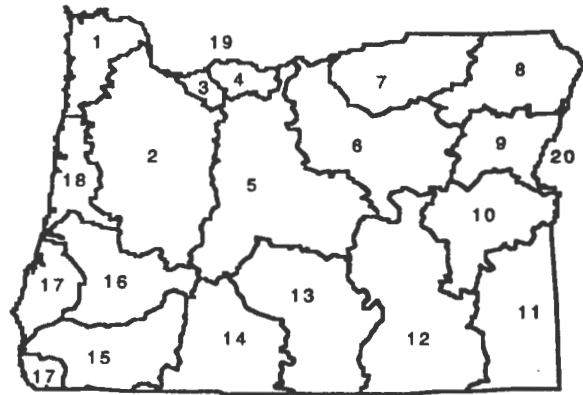

One acre-foot is the volume of water that would cover one acre with one foot of water. To find out how much water your pond stores, multiply the surface area by the average depth. This will give you a rough estimate of cubic feet. One acre-foot equals 43,560 cubic feet. You can submit a Notice of Exempt Reservoir if your pond stores less than 400,752 cubic feet.  $43,560 \times 92$

<b>Rate and Area of Use</b>			
cfs-cubic feet per second		gpm-gallons per minute	
<b>Agriculture, Land Management</b>			
Gen. Agriculture	cfs/gpm	# acres	_____
Irrigation	cfs/gpm	# acres	_____
Stockwater	cfs/gpm	# acres	_____
Aquatic Life	cfs/gpm	# acres	_____
Other:	cfs/gpm	# acres	_____
Cranberry	cfs/gpm	# acres	_____
Nursery Operatn.	cfs/gpm	# acres	_____
Temp. Control	cfs/gpm	# acres	_____
Forest/Range Mgt	cfs	0.008 # acres	20
Other:	cfs/gpm	# acres	_____
<b>Industrial/Commercial Uses</b>			
Industrial	cfs/gpm	_____	_____
Fire Protection	cfs/gpm	_____	_____
Power Dev.	cfs/gpm	_____	_____
Commercial	cfs/gpm	_____	_____
Mining	cfs/gpm	_____	_____
Other:	cfs/gpm	_____	_____
<b>Drinking Water Supply</b>			
Human Consumption	cfs/gpm	_____	_____
Domestic	cfs/gpm	_____	_____
Expanded	cfs/gpm	_____	_____
Domestic	cfs/gpm	_____	_____
Other:	cfs/gpm	_____	_____
<b>Community Water Supply</b>			
Municipal	cfs/gpm	_____	_____
Group Domestic	cfs/gpm	_____	_____
Other:	cfs/gpm	_____	_____
Quasi-Municipal	cfs/gpm	_____	_____
Storm Water Mgt	cfs/gpm	_____	_____
Other:	cfs/gpm	_____	_____
<b>Environmental Benefits</b>			
Pollution Abatement	cfs/gpm	_____	_____
Wetland Enhancement	cfs/gpm	_____	_____
Other:	cfs/gpm	_____	_____
Recreation	cfs/gpm	_____	_____
Wildlife	cfs/gpm	_____	_____
Other:	cfs/gpm	_____	_____



RECEIVED

JAN 28 1997

MOUNT PEAVINE QUADRANGLE  
WATER RESOURCES DEPT. OREGON-JOSEPHINE CO.  
SALEM, OREGON 7.5 MINUTE SERIES (TOPOGRAPHIC)

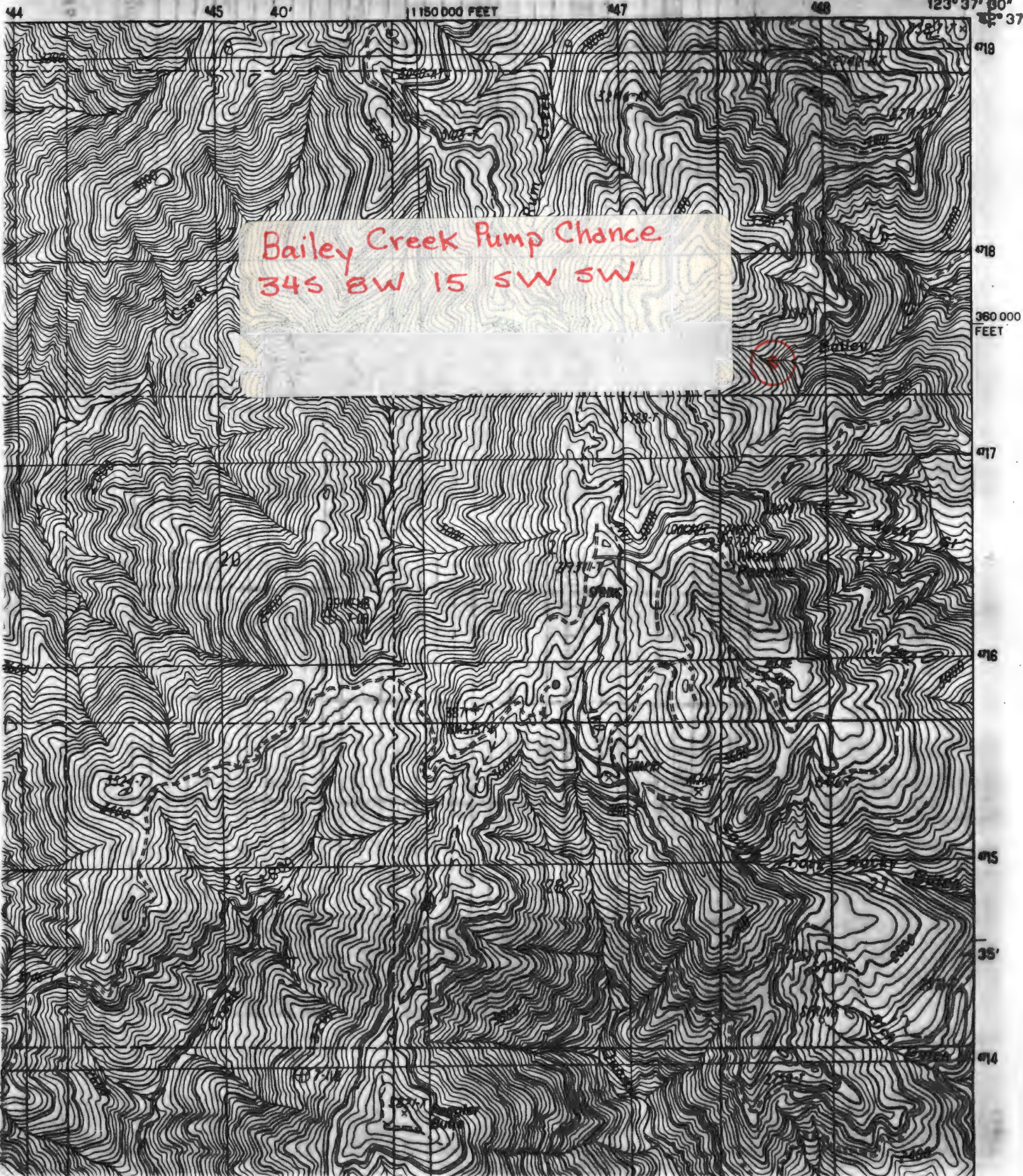

Bailey Creek Pump Chance  
34S 8W 15 SW SW





# Oregon Water Resources Department Notice of Exempt Reservoir

For reservoirs built before January 1, 1995, that:

- Store less than 9.2 acre-feet of water, or
- Have a dam less than 10 feet high.

The deadline for submitting a Notice of Exempt Reservoir is January 31, 1997.

RECEIVED

JAN 28 1997

WATER RESOURCES DEPT.  
SALEM, OREGON

Landowner: U.S. Department of the Interior, Bureau of Land Management

Authorized Agent: Jones, David MI  
Last name First name A.

Address: Medford District MI  
3040 Biddle Road  
Medford Oregon 97504  
City State Zip

Phone: (541) 770-2200  
Home Work

FAX: (541) 770-2400 E-Mail Address: \_\_\_\_\_

A. County of use: Josephine . B. River basin (see reverse): Rogue

### C. Legal description of reservoir location:

Township	Range	Section	Quarter/Quarter	Tax Lot #
39S	6W	23	NWNE	-----

D. Name, if any, of reservoir: Bill's Creek . E. Reservoir in existence since: 5 / 31 / 84 before  
Pump Chance Unnamed MM DD YY

F. Source of water: Unnamed Spring which flows into Tributary to Bill's Creek  
Name of river or creek Name of river or creek

G. Maximum height of dam: 3 feet.

H. Quantity of water stored in reservoir at maximum capacity (see reverse): 0.019 acre-feet.

I. Water stored in reservoir is used for (see reverse): Forest/Range Mgt. (road operations)

J. Rate and area of use—Refer to chart on the back of this form. For each type of water use listed in Item I, show the quantity of water used and, if applicable, the number of acres on which water is used. Total amount NTE 0.15 acre feet

**BEFORE YOU SIGN AND SUBMIT THIS APPLICATION . . . HAVE YOU:**

Answered each question on this form as completely as possible?

Attached a legible map showing township, section, range, quarter-quarter & tax lot number?

By my signature below, I swear that all statements made and information provided in this application are true to the best of my knowledge.

David A. Jones  
(Signature of Landowner/Agent)

David A. Jones, District Manager  
(Printed name and title)

1/24/97  
(Date)

For Department Use P-82570-97

File # \_\_\_\_\_ Date received \_\_\_\_\_

## Oregon's major river basins:

- |               |                 |              |
|---------------|-----------------|--------------|
| 1-North Coast | 8-Grande Ronde  | 15-Rogue     |
| 2-Willamette  | 9-Powder        | 16. Umpqua   |
| 3-Sandy       | 10-Malheur      | 17-S. Coast  |
| 4-Hood        | 11-Owyhee       | 18-Mid Coast |
| 5-Deschutes   | 12-Malheur L.   | 19-Columbia  |
| 6-John Day    | 13-Goose/Summer | 20-Snake     |
| 7-Umatilla    | 14-Klamath      |              |

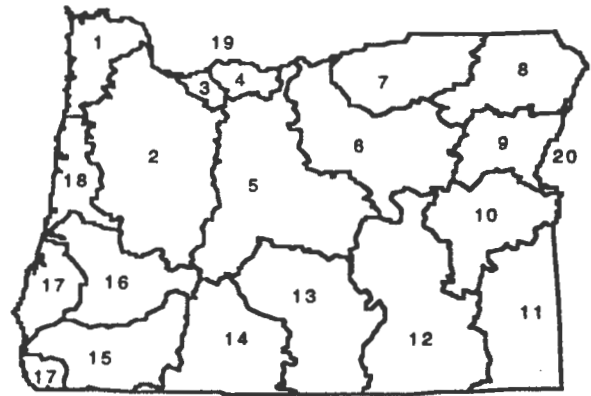

One acre-foot is the volume of water that would cover one acre with one foot of water. To find out how much water your pond stores, multiply the surface area by the average depth. This will give you a rough estimate of cubic feet. One acre-foot equals 43,560 cubic feet. You can submit a Notice of Exempt Reservoir if your pond stores less than 400,752 cubic feet—43,560 x 9,200.

### Rate and Area of Use

cfs—cubic feet per second

gpm—gallons per minute

#### Agriculture, Land Management

Gen. Agriculture	cfs/gpm	# acres	Cranberry	cfs/gpm	# acres
Irrigation	cfs/gpm	# acres	Nursery Operatn.	cfs/gpm	# acres
Stockwater	cfs/gpm	# acres	Temp. Control	cfs/gpm	# acres
Aquatic Life	cfs/gpm	# acres	Forest/Range Mgt	cfs	0.015 # acres
Other:	cfs/gpm	# acres	Other:	cfs/gpm	# acres

#### Industrial/Commercial Uses

Industrial	cfs/gpm	_____	Commercial	cfs/gpm	_____
Fire Protection	cfs/gpm	_____	Mining	cfs/gpm	_____
Power Dev.	cfs/gpm	_____	Other:	cfs/gpm	_____

#### Drinking Water Supply

Human Consumption	cfs/gpm	_____	Domestic	cfs/gpm	_____
Domestic Expanded	cfs/gpm	_____	Other:	cfs/gpm	_____

#### Community Water Supply

Municipal	cfs/gpm	_____	Quasi-Municipal	cfs/gpm	_____
Group Domestic	cfs/gpm	_____	Storm Water Mgt	cfs/gpm	_____
Other:	cfs/gpm	_____	Other:	cfs/gpm	_____

#### Environmental Benefits

Pollution Abatement	cfs/gpm	_____	Recreation	cfs/gpm	_____
Wetland Enhancement	cfs/gpm	_____	Wildlife	cfs/gpm	_____
Other:	cfs/gpm	_____	Other:	cfs/gpm	_____



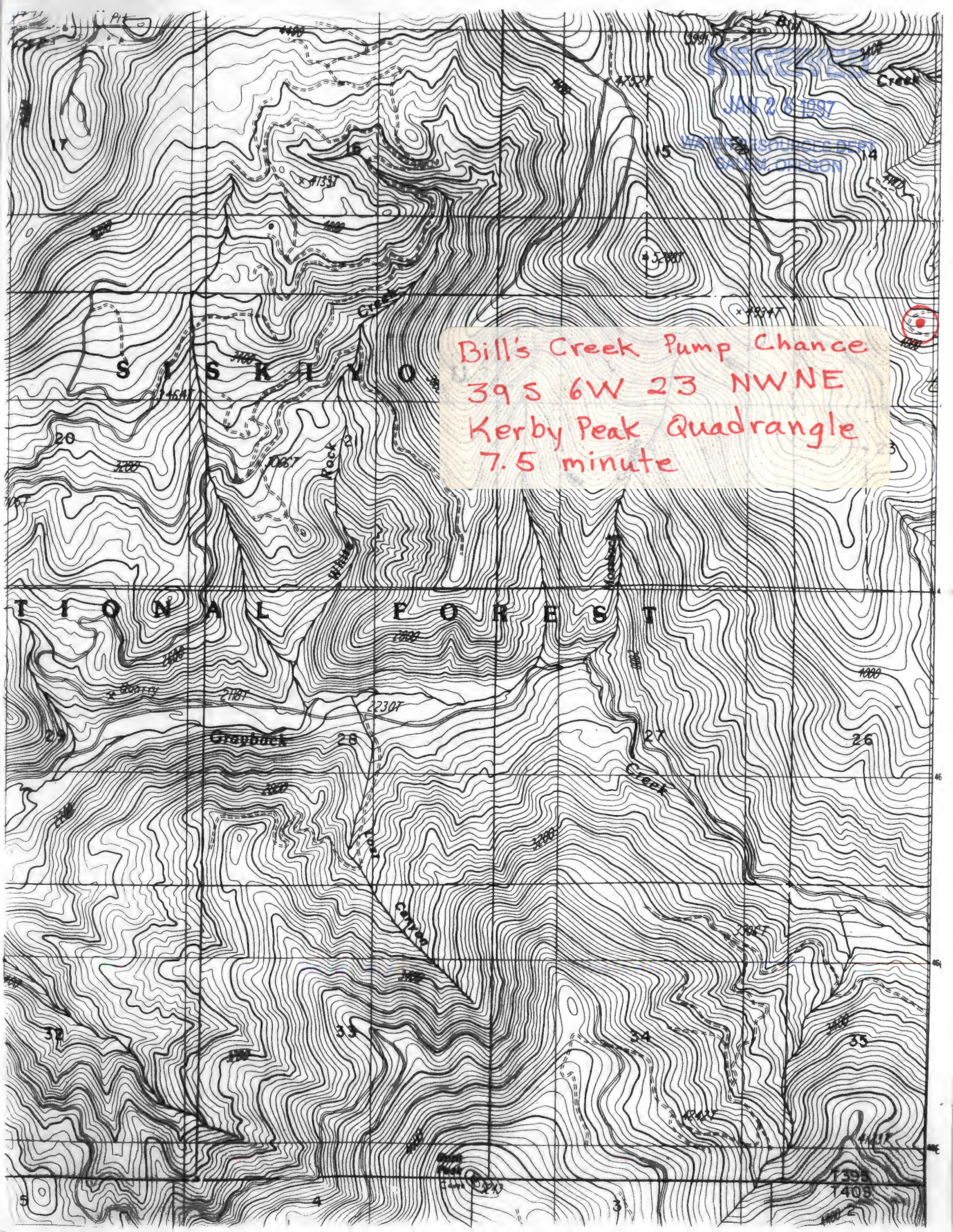

Bill's Creek Pump Chance  
39 S 6W 23 NWNE  
Kerby Peak Quadrangle  
7.5 minute

JAN 28 1997

WATER RESOURCES CENTER  
SANDY GILSON

SISKIYOU

TIONAL FOREST

Grayback

Canyon

Creek

Creek







# Oregon Water Resources Department Notice of Exempt Reservoir

For reservoirs built before January 1, 1995, that:

- Store less than 9.2 acre-feet of water, or
- Have a dam less than 10 feet high.

JAN 28 1997  
 WATER RESOURCES DEPT.  
 SALEM, OREGON

The deadline for submitting a Notice of Exempt Reservoir is January 31, 1997.

Landowner: U.S. Department of the Interior, Bureau of Land Management

Authorized Agent: Jones, David MI  
 Last name First name A.

Address: Medford District  
3040 Biddle Road  
 Last name First name MI

Medford Oregon 97504  
 City State Zip

Phone: (541) 770-2200  
 State (541) 770-2200 Zip

FAX: (541) 770-2400 Home Work  
 E-Mail Address: \_\_\_\_\_

A. County of use: Josephine . B. River basin (see reverse): Rogue .

### C. Legal description of reservoir location:

Township	Range	Section	Quarter/Quarter	Tax Lot #
38S	7W	21	NESE	-----

D. Name, if any, of reservoir: Brass Monkey . E. Reservoir in existence since: 1 / 1 / 93 .  
Pump Chance before MM DD YY

F. Source of water: Unnamed Creek which flows into Thompson Creek .  
 Name of river or creek Name of river or creek

G. Maximum height of dam: 2 feet.

H. Quantity of water stored in reservoir at maximum capacity (see reverse): 0.023 acre-feet.

I. Water stored in reservoir is used for (see reverse): Forest/Range Mgt. (road operations) .

J. Rate and area of use—Refer to chart on the back of this form. For each type of water use listed in Item I., show the quantity of water used and, if applicable, the number of acres on which water is used. Total amount NTE 0.15 acre feet

**BEFORE YOU SIGN AND SUBMIT THIS APPLICATION . . . HAVE YOU:**  
 Answered each question on this form as completely as possible?  
 Attached a legible map showing township, section, range, quarter-quarter & tax lot number?

By my signature below, I swear that all statements made and information provided in this application are true to the best of my knowledge.

David A. Jones  
 (Signature of Landowner/Agent)

David A. Jones, District Manager  
 (Printed name and title)

1/24/97  
 (Date)

For Department Use P-85270-98  
 File # Date received



## Oregon's major river basins:

- |               |                 |              |
|---------------|-----------------|--------------|
| 1-North Coast | 8-Grande Ronde  | 15-Rogue     |
| 2-Willamette  | 9-Powder        | 16. Umpqua   |
| 3-Sandy       | 10-Malheur      | 17-S. Coast  |
| 4-Hood        | 11-Owyhee       | 18-Mid Coast |
| 5-Deschutes   | 12-Malheur L.   | 19-Columbia  |
| 6-John Day    | 13-Goose/Summer | 20-Snake     |
| 7-Umatilla    | 14-Klamath      |              |

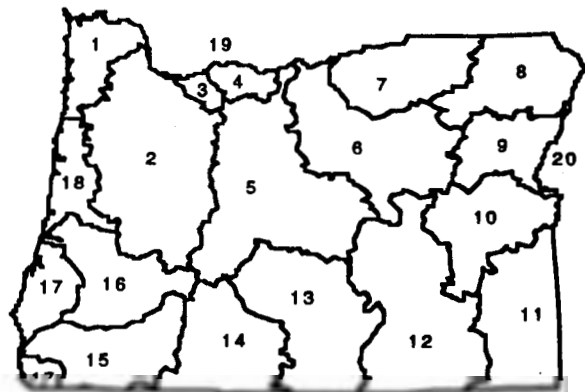

<b>Rate and Area of Use</b>			
cfs-cubic feet per second		gpm-gallons per minute	
<b>Agriculture, Land Management</b>			
Gen. Agriculture	cfs/gpm	# acres	_____
Irrigation	cfs/gpm	# acres	_____
Stockwater	cfs/gpm	# acres	_____
Aquatic Life	cfs/gpm	# acres	_____
Other:	cfs/gpm	# acres	_____
Cranberry	cfs/gpm	# acres	_____
Nursery Operatn.	cfs/gpm	# acres	_____
Temp. Control	cfs/gpm	# acres	_____
Forest/Range Mgt	cfs	0.015 # acres	10
Other:	cfs/gpm	# acres	_____
<b>Industrial/Commercial Uses</b>			
Industrial	cfs/gpm	_____	_____
Fire Protection	cfs/gpm	_____	_____
Power Dev.	cfs/gpm	_____	_____
Commercial	cfs/gpm	_____	_____
Mining	cfs/gpm	_____	_____
Other:	cfs/gpm	_____	_____
<b>Drinking Water Supply</b>			
Human Consumption	cfs/gpm	_____	_____
Domestic	cfs/gpm	_____	_____
Expanded	cfs/gpm	_____	_____
Domestic	cfs/gpm	_____	_____
Other:	cfs/gpm	_____	_____
<b>Community Water Supply</b>			
Municipal	cfs/gpm	_____	_____
Group Domestic	cfs/gpm	_____	_____
Other:	cfs/gpm	_____	_____
Quasi-Municipal	cfs/gpm	_____	_____
Storm Water Mgt	cfs/gpm	_____	_____
Other:	cfs/gpm	_____	_____
<b>Environmental Benefits</b>			
Pollution Abatement	cfs/gpm	_____	_____
Wetland Enhancement	cfs/gpm	_____	_____
Other:	cfs/gpm	_____	_____
Recreation	cfs/gpm	_____	_____
Wildlife	cfs/gpm	_____	_____
Other:	cfs/gpm	_____	_____

JAN 28 1997

HOLLAND QUADRANGLE  
OREGON-JOSEPHINE CO.

WATER RESOURCES DEPT. 7.5-MINUTE SERIES (TOPOGRAPHIC)

54

55 32' 30"

56

SALMON CREEK

57

58

12

Brass Monkey Pump  
Chance  
38 S 7 W 21 NE SE

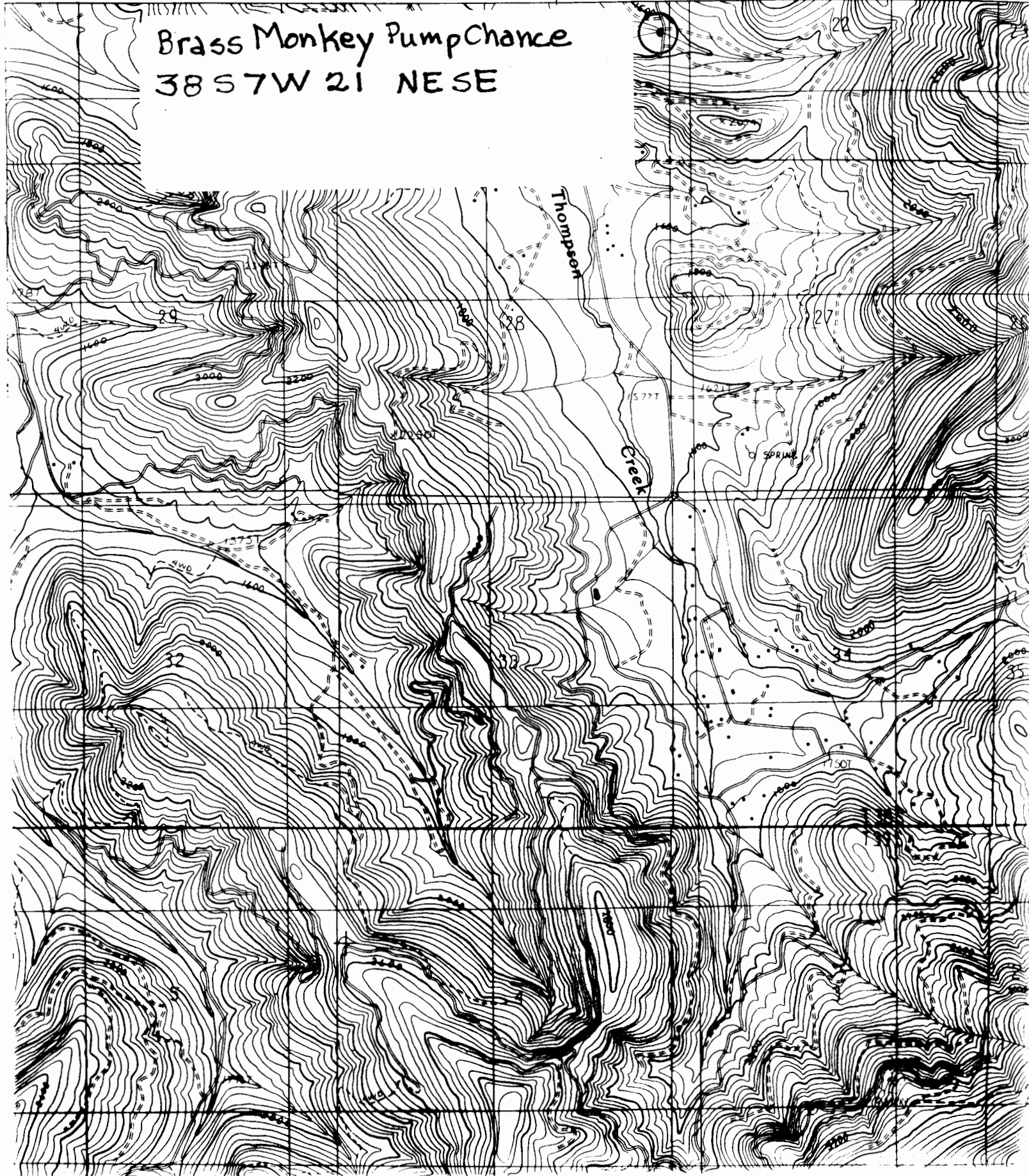





# Oregon Water Resources Department Notice of Exempt Reservoir

For reservoirs built before January 1, 1995, that:

- Store less than 9.2 acre-feet of water, or
- Have a dam less than 10 feet high.

The deadline for submitting a Notice of Exempt Reservoir is January 31, 1997.

RECEIVED

JAN 28 1997

WATER RESOURCES DEPT.  
SALEM, OREGON

Landowner: U.S. Department of the Interior, Bureau of Land Management

Authorized Agent: Jones, David MI  
Last name First name A.

Address: Medford District MI  
3040 Biddle Road  
Medford Oregon 97504  
City State Zip

Phone: (541) 770-2200  
Home Work

FAX: (541) 770-2400 E-Mail Address: \_\_\_\_\_

A. County of use: Josephine . B. River basin (see reverse): Rogue .

### C. Legal description of reservoir location:

Township	Range	Section	Quarter/Quarter	Tax Lot #
39S	5W	31	SWNW	-----

D. Name, if any, of reservoir: Low Divide Helipond . E. Reservoir in existence since: 06 /01/ 84 .  
MM DD YY

F. Source of water: Unnamed Stream which flows into Windy Creek .  
Name of river or creek Name of river or creek

G. Maximum height of dam: 8.5 feet.

H. Quantity of water stored in reservoir at maximum capacity (see reverse): 0.63 acre-feet.  
Forest/Range Mgt.

I. Water stored in reservoir is used for (see reverse): (Prescribed fire, road operations, and wildlife) .

J. Rate and area of use—Refer to chart on the back of this form. For each type of water use listed in Item I., show the quantity of water used and, if applicable, the number of acres on which water is used. Prescribed fire 0.016 cfs; road operations 0.077 cfs; and wildlife 0.0001 cfs.

**BEFORE YOU SIGN AND SUBMIT THIS APPLICATION . . . HAVE YOU:**

Answered each question on this form as completely as possible?

Attached a legible map showing township, section, range, quarter-quarter & tax lot number?

By my signature below, I swear that all statements made and information provided in this application are true to the best of my knowledge.

David A. Jones  
(Signature of Landowner/Agent)

David A. Jones, District Manager  
(Printed name and title)

1/21/97  
(Date)

For Department Use	<u>9-85270-99</u>
File #	Date received

# Oregon's major river basins:

- |               |                 |              |
|---------------|-----------------|--------------|
| 1-North Coast | 8-Grande Ronde  | 15-Rogue     |
| 2-Willamette  | 9-Powder        | 16. Umpqua   |
| 3-Sandy       | 10-Malheur      | 17-S. Coast  |
| 4-Hood        | 11-Owyhee       | 18-Mid Coast |
| 5-Deschutes   | 12-Malheur L.   | 19-Columbia  |
| 6-John Day    | 13-Goose/Summer | 20-Snake     |
| 7-Umatilla    | 14-Klamath      |              |

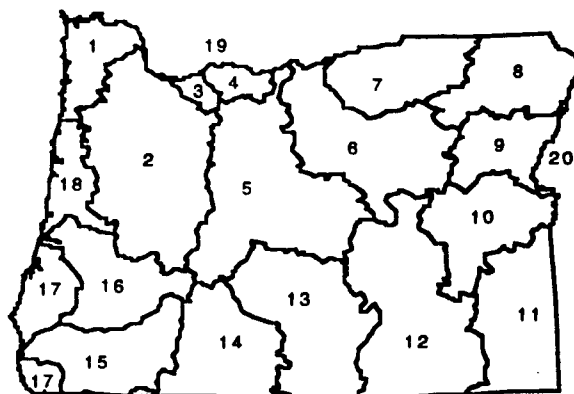

One acre-foot is the volume of water that would cover one acre with one foot of water. To find out how much water your pond stores, multiply the surface area by the average depth. This will give you a rough estimate of cubic feet. One acre-foot equals 43,560 cubic feet. You can submit a Notice of Exempt Reservoir if your pond stores less than 400,752 cubic feet (43,560 x 92).

<b>Rate and Area of Use</b>			
cfs-cubic feet per second		gpm-gallons per minute	
<b>Agriculture, Land Management</b>			
Gen. Agriculture	cfs/gpm	# acres	_____
Irrigation	cfs/gpm	# acres	_____
Stockwater	cfs/gpm	# acres	_____
Aquatic Life	cfs/gpm	# acres	_____
Other:	cfs/gpm	# acres	_____
Cranberry	cfs/gpm	# acres	_____
Nursery Operatn.	cfs/gpm	# acres	_____
Temp. Control	cfs/gpm	# acres	_____
Forest/Range Mgt	cfs, 0.0931	acres	3420
Other:	cfs/gpm	# acres	_____
<b>Industrial/Commercial Uses</b>			
Industrial	cfs/gpm	_____	_____
Fire Protection	cfs/gpm	_____	_____
Power Dev.	cfs/gpm	_____	_____
Commercial	cfs/gpm	_____	_____
Mining	cfs/gpm	_____	_____
Other:	cfs/gpm	_____	_____
<b>Drinking Water Supply</b>			
Human Consumption	cfs/gpm	_____	_____
Domestic	cfs/gpm	_____	_____
Expanded	cfs/gpm	_____	_____
Domestic	cfs/gpm	_____	_____
Other:	cfs/gpm	_____	_____
<b>Community Water Supply</b>			
Municipal	cfs/gpm	_____	_____
Group Domestic	cfs/gpm	_____	_____
Other:	cfs/gpm	_____	_____
Quasi-Municipal	cfs/gpm	_____	_____
Storm Water Mgt	cfs/gpm	_____	_____
Other:	cfs/gpm	_____	_____
<b>Environmental Benefits</b>			
Pollution Abatement	cfs/gpm	_____	_____
Wetland Enhancement	cfs/gpm	_____	_____
Other:	cfs/gpm	_____	_____
Recreation	cfs/gpm	_____	_____
Wildlife	cfs/gpm	_____	_____
Other:	cfs/gpm	_____	_____



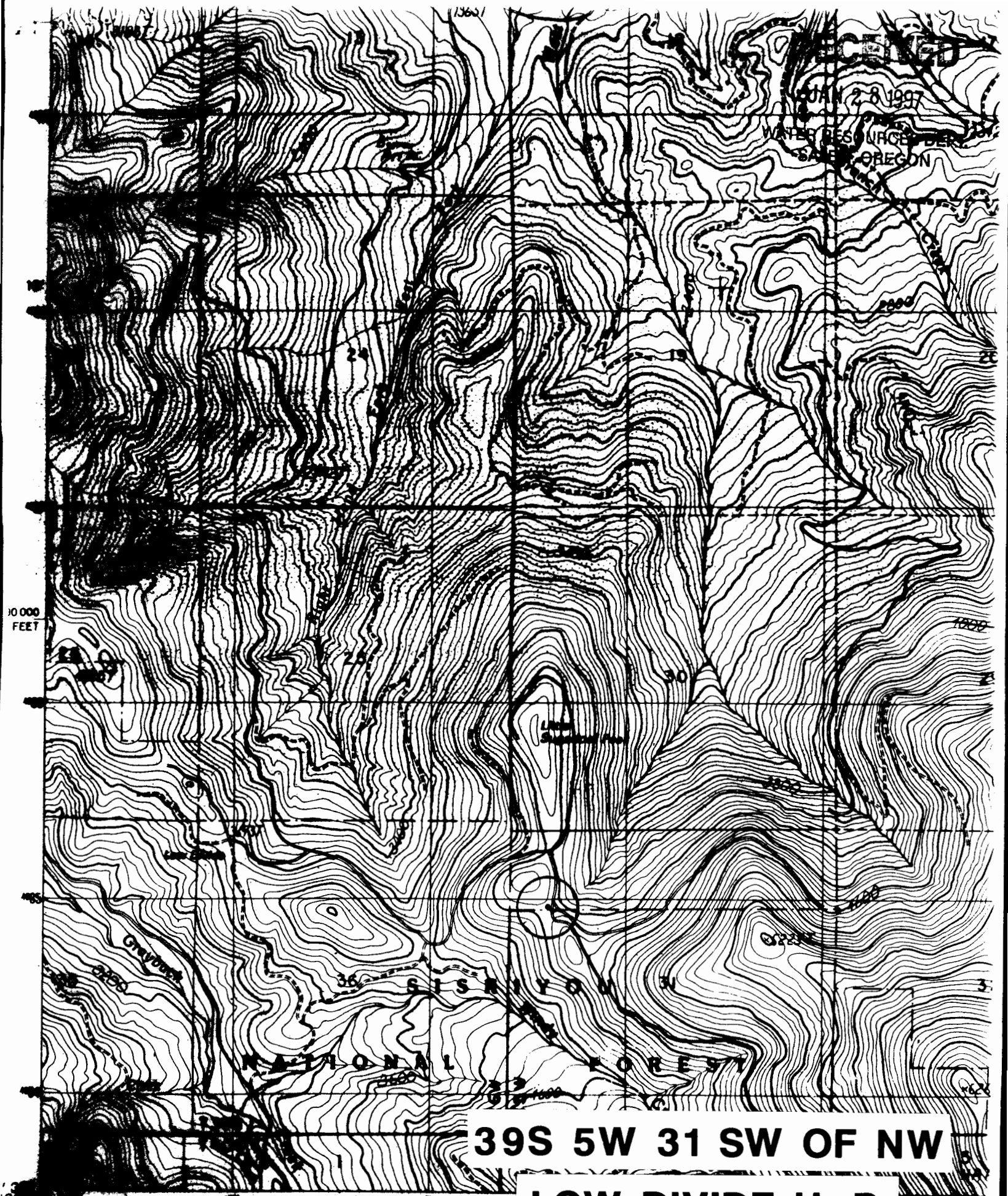

JAN 28 1997

WATER RES. UNCE DER.  
SALEM OREGON

10 000  
FEET

SISKIYOU  
NATIONAL FOREST

39S 5W 31 SW OF NW

LOW DIVIDE H. P.

WILLIAMS QUADRANGLE

PREPARED BY THE UNITED STATES GEOLOGICAL SURVEY  
USGS  
BASED ON AERIAL PHOTOGRAPHS TAKEN  
FROM AIRCRAFT  
1965. MAP EDITED  
LAMBERT CONFORM  
1987. 1:50,000 SCALE