

**SECTION 8, TOWNSHIP 13 SOUTH, RANGE 3, WEST, W.M.
LINN COUNTY, OREGON**

**CERTIFICATE OF WATER RIGHT
TAX LOT - 13S 3W SEC. 8 TL 202**

SCALE
1" = 1320'

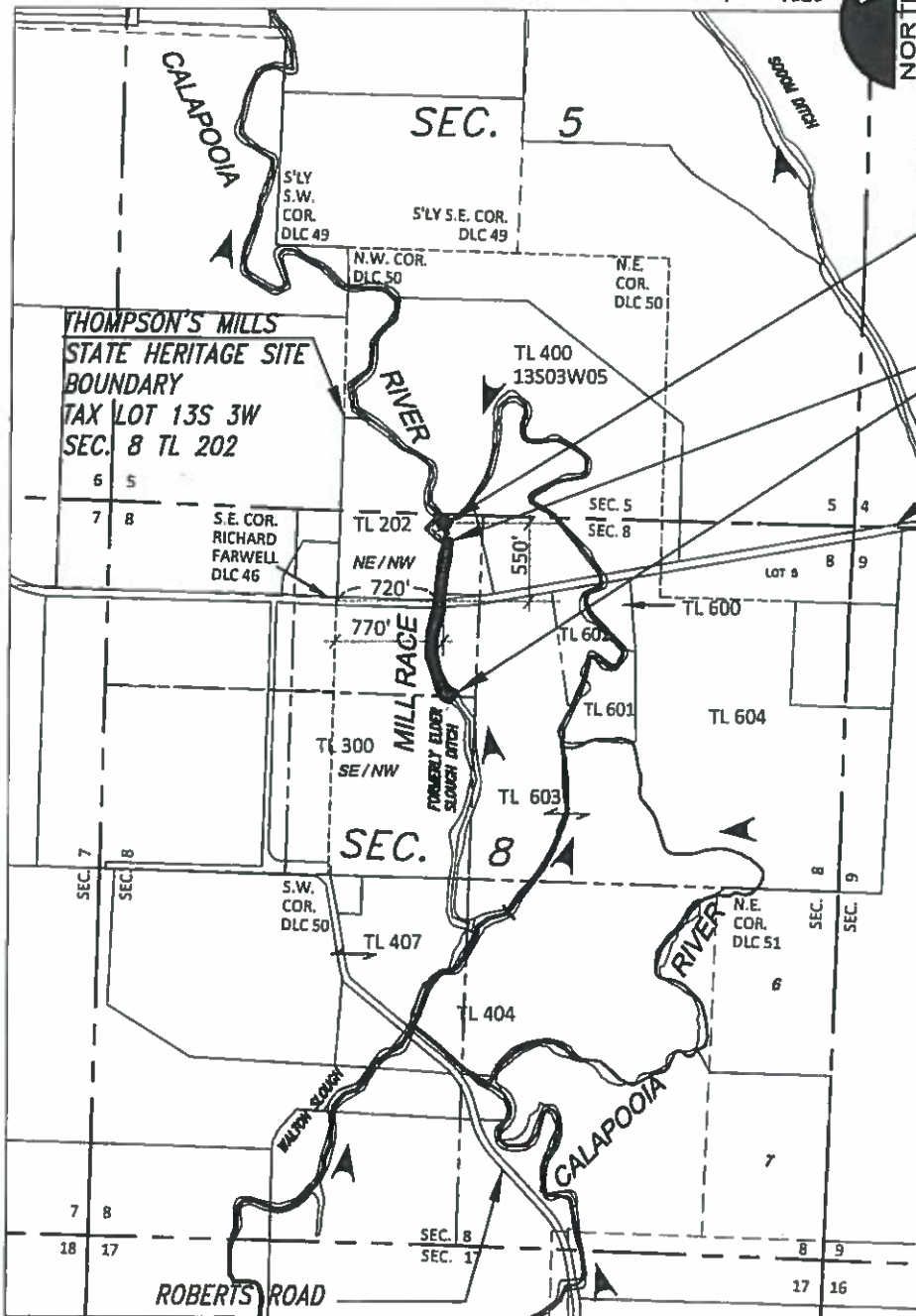

PROPOSED APOD "C"
LAT. N44°27'40.5"
LONG. W123°04'51.2"

MILL RACE RESERVIOR

BOSTON MILL DRIVE

S.E. CORNER DLC 46
LAT. N44° 27' 34.72"
LONG. W123° 05' 01.53"

LEGEND

- PROPOSED POD (DONATION LAND CLAIM)
- DLC#
- DLC 46 S.E. RICHARD FARWEL
- DLC 50 AMERICUS SAVAGE
- DLC 51 ROBERT ELDER
- DLC 52 RICHARD W. BROCK

WATER FLOW DIRECTION



AREA OF BENEFIT:
THOMPSON'S MILLS STATE
HISTORIC STRUCTURE



RECEIVED

MAR 15 2016

**WATER RESOURCES DEPT
SALEM, OREGON**

THOMPSON'S MILLS STATE HERITAGE SITE

EXECUTED BY:



**OREGON PARKS & RECREATION DEPT.
725 SUMMER STREET, NE, SUITE C
SALEM, OR. 97301-1271**

R-88085

DATE: MARCH 30, 2015 rev 03/15/2013

TM_WRs_stored water.dwg

R88085