

Fill  
 Brim width ~ 30 ft.  
 width > 10 ft.



0 15 30 60  
 SCALE: 1" = 30'

RECEIVED

MAR 04 2015

WATER RESOURCES DEPT  
 SALEM, OREGON

R-00003

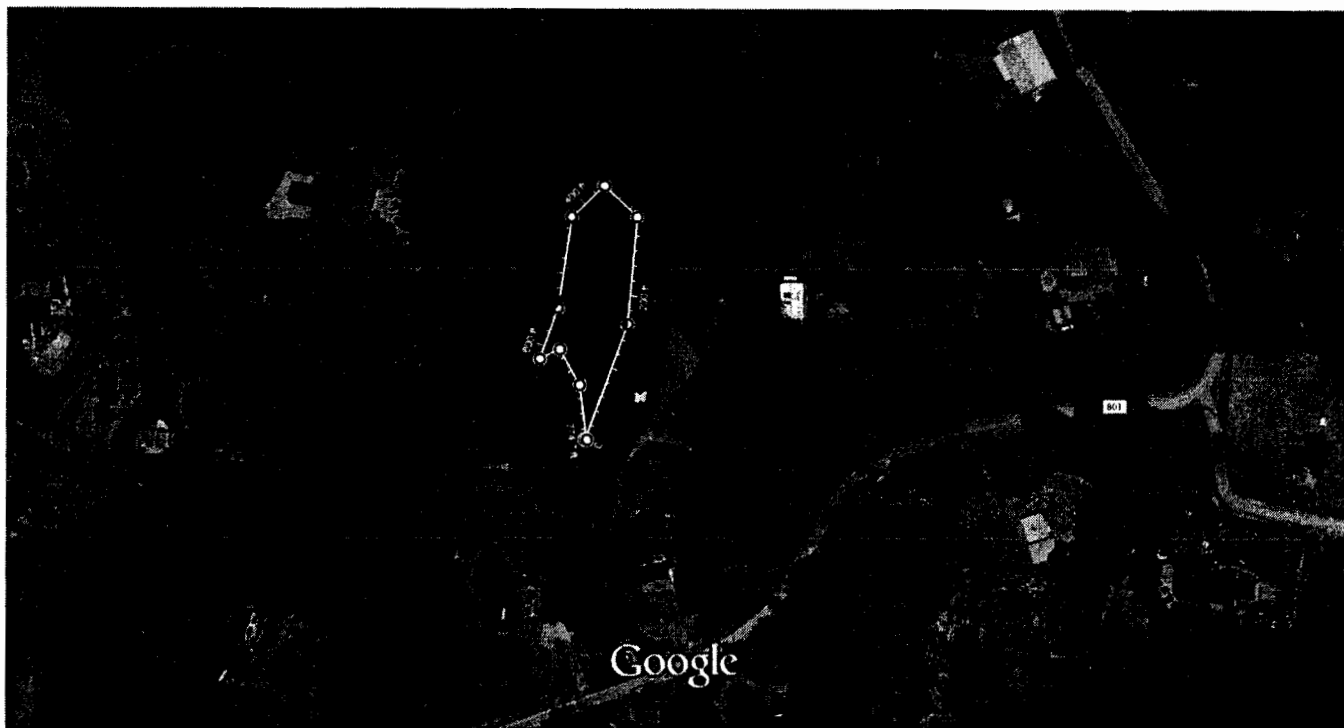

Measure distance  
 Total area: 21,945.49 ft<sup>2</sup> (2,038.8 m<sup>2</sup>)  
 Total distance: 774.7 ft (236.13 m)

Imagery ©2015 DigitalGlobe, State of Oregon, U.S. Geological Survey, Map data ©2015 Google 100 ft

RECEIVED

MAR 04 2016

WATER RESOURCES DEPT  
SALAS, OREGON

R-88193

<https://www.google.com/maps/@44.883718,-123.1258093,290m/data=!3m1!1e3>

8/10/2015

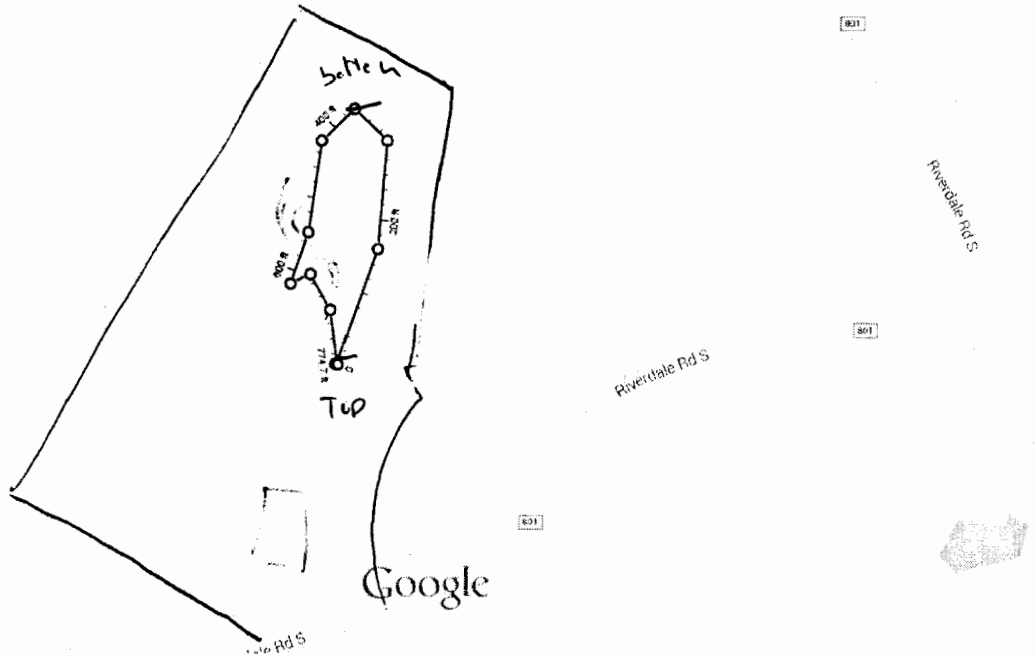

Measure distance

Total area: 21,945.49 ft<sup>2</sup> (2,038.8 m<sup>2</sup>)

Total distance: 774.7 ft (236.13 m)

Map data ©2015 Google 100 ft

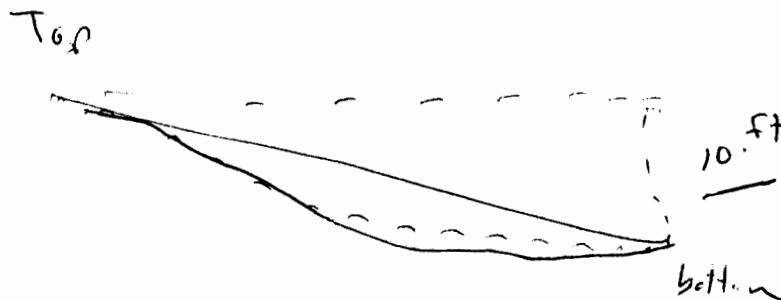

REC

MAR 04 2015

WATER RESOURCES DEPT  
SALT CRISTINA

R-88193

<https://www.google.com/maps/@44.883718,-123.1258093,18z>

8/10/2015

P-08193

# T. 8S., R.4W. Section 12 & 13



Scale  
1"=400"

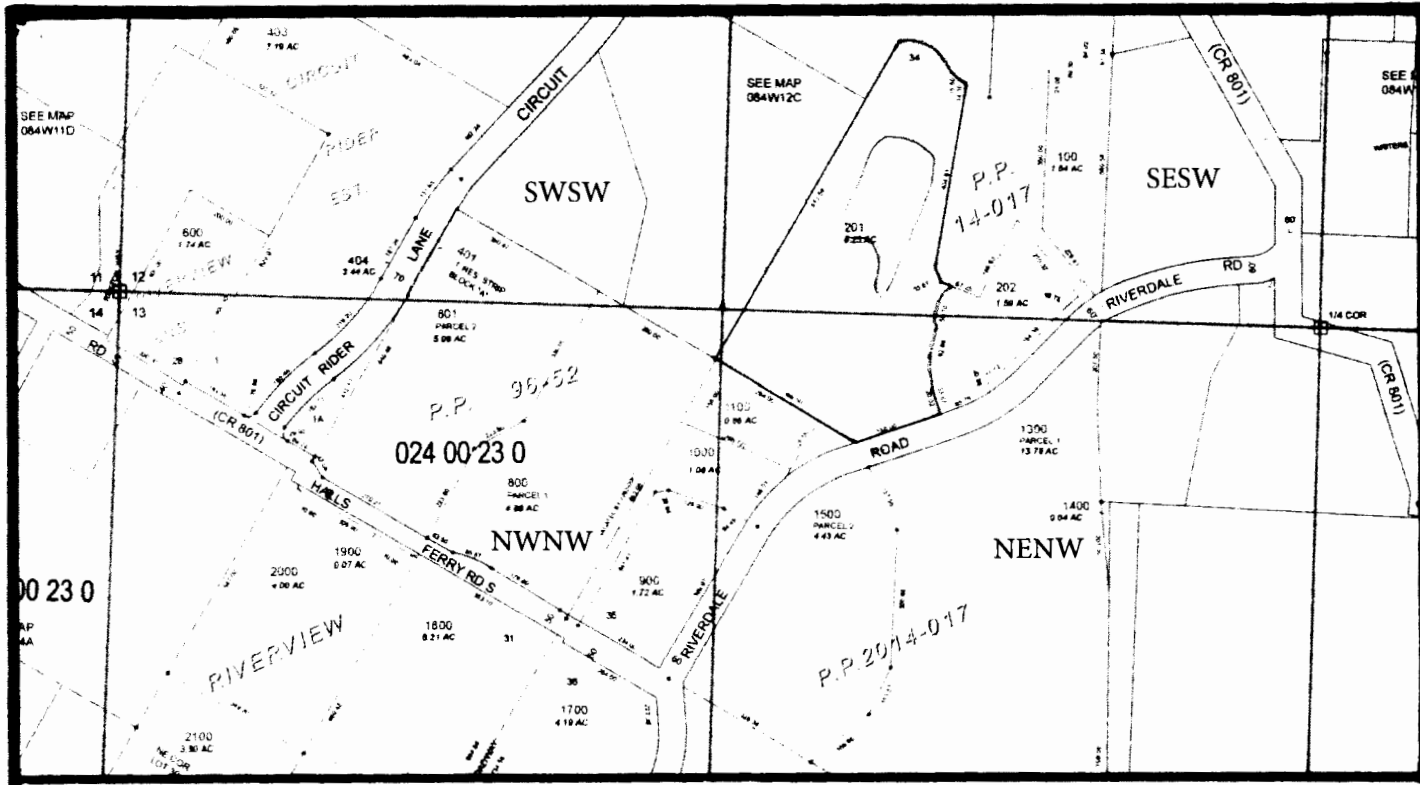

Pond is located 200 feet N and 1200 feet E. from the Northwest corner of Section 13.

**RECEIVED**

MAR 04 2016

WATER RESOURCES DEPT  
SALEIA, OREGON

This map was prepared with the assistance of C.S.G. and is based on information provided by the applicant and by records of the county. This is to represent the location of a water right requested in this application and does not intend to illustrate property boundaries or ownership.