

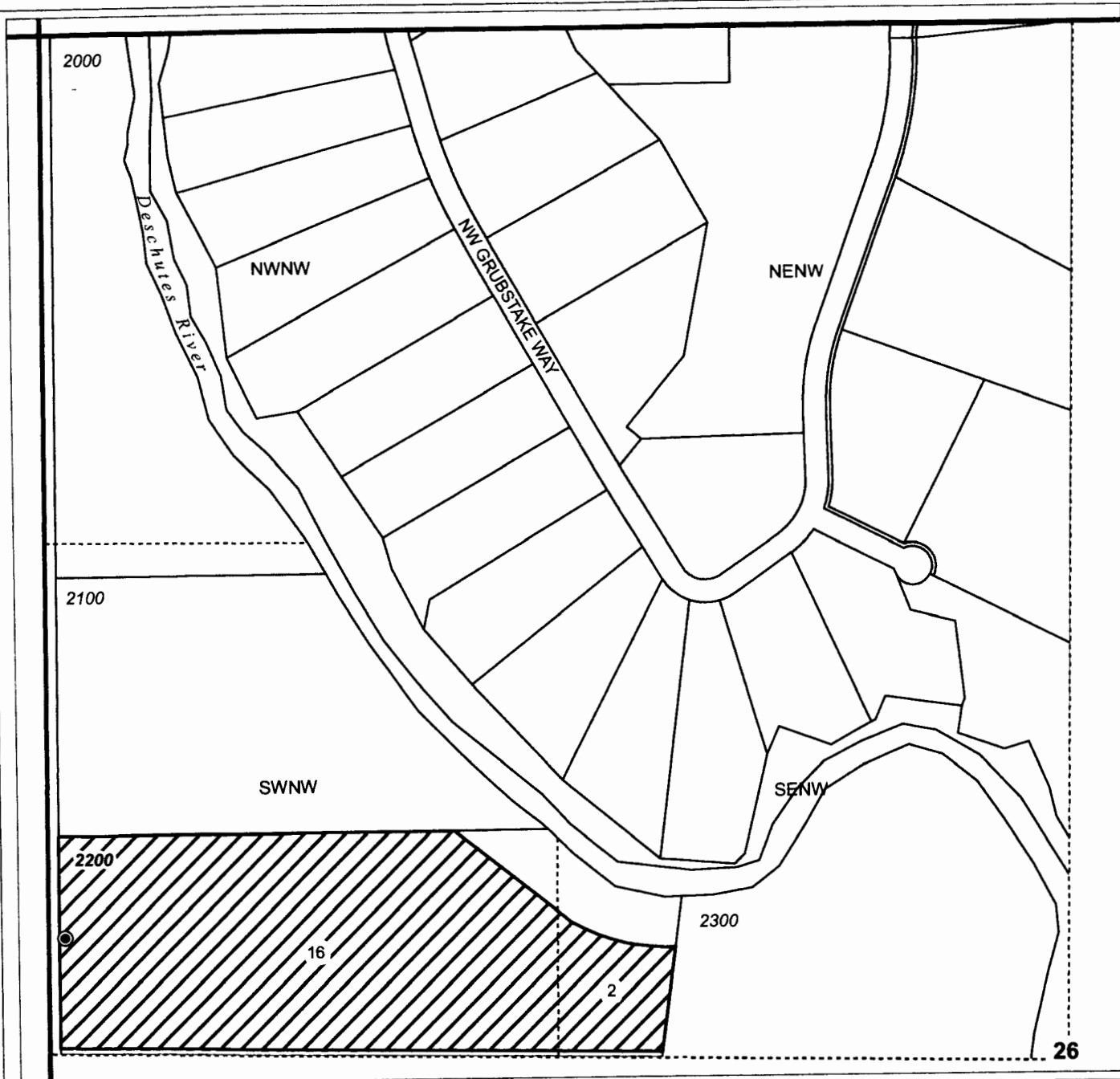

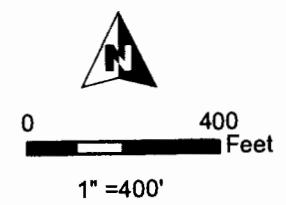



GA-18212



**T14S, R12E,
SECTION 26, WM**
DESCHUTES COUNTY, OREGON



-  POU Irrigation
-  Section
-  Quarter Quarter
-  Taxlot
-  Well

WELL LOCATION:
300' N, 50' E OF
W 1/4 COR SEC 26

RECEIVED BY OWRD

MAR 14 2016

SALEM, OR

RENEWAL DATE 12/31/2016



GROUNDWATER APPLICATION MAP
Riley

NOTE: THIS MAP IS NOT INTENDED TO
PROVIDE LEGAL DIMENSIONS OR LOCATIONS
OF PROPERTY OWNERSHIP LINES.

FEBRUARY 10, 2016

WATER RIGHT SERVICES, LLC
PO BOX 1830, BEND, OR 97709
CCB# 197121 www.oregonwater.us
541-389-2837 JOHNSHORT@USA.COM