

**GROUND WATER RIGHT APPLICATION MAP
 CLYDE & HELEN KERSTING
 SE 1/4, SE 1/4, SEC. 5 T3S,R3E W.M.
 TAX LOT 33E5 03102 CLACKAMAS COUNTY OR**

TOTAL LOT AREA 4.78 ACRES
 AREA PROPOSED FOR IRRIGATION 1.42 ACRES

AREAS OF PROPOSED IRRIGATION:
 2 -15000 SF GREENHOUSES
 2 -16000 SF BUILDINGS

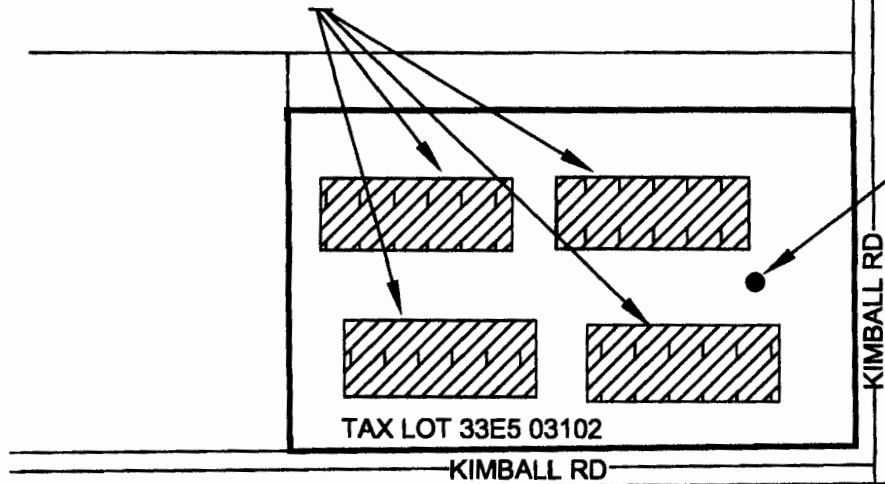

WELL #1 GROUND WATER
 DIVERSION (PROPOSED)
 361 FEET NORTH
 124 FEET WEST OF SE
 CORNER SECTION 5
 T3S,R3E, W.M.

SECTION LINES

54
89

SE CORNER SEC.5
 T3S,R3E, W.M.

GRAPHIC SCALE



(IN FEET)
 1 inch = 200 ft.

RECEIVED BY OWRD

MAR 15 2016

SALEM, OR

STREAMFIX

19478 STARVIEW LANE
 OREGON CITY, OR 97045
 (503) 781-4885

DEC. 3, 2015 PAGE 1 OF 1

Gr-18210

