

PEARL BYRD  
 APP. 61793  
 PER. 46033

SCALE: 1" = 200'

**LEGEND**

- — SET 5" I.B.C.
- — FOUND 2 1/2" PIPE
- — FOUND BEARS CAP

300d 75-14955  
 STATE OF OREGON }  
 COUNTY OF DOUGLAS } SA

I, Doris L. Wadsworth, County Clerk and ex-officio  
 Recorder of Conveyances, in and for said County,  
 do hereby certify that the within instrument was

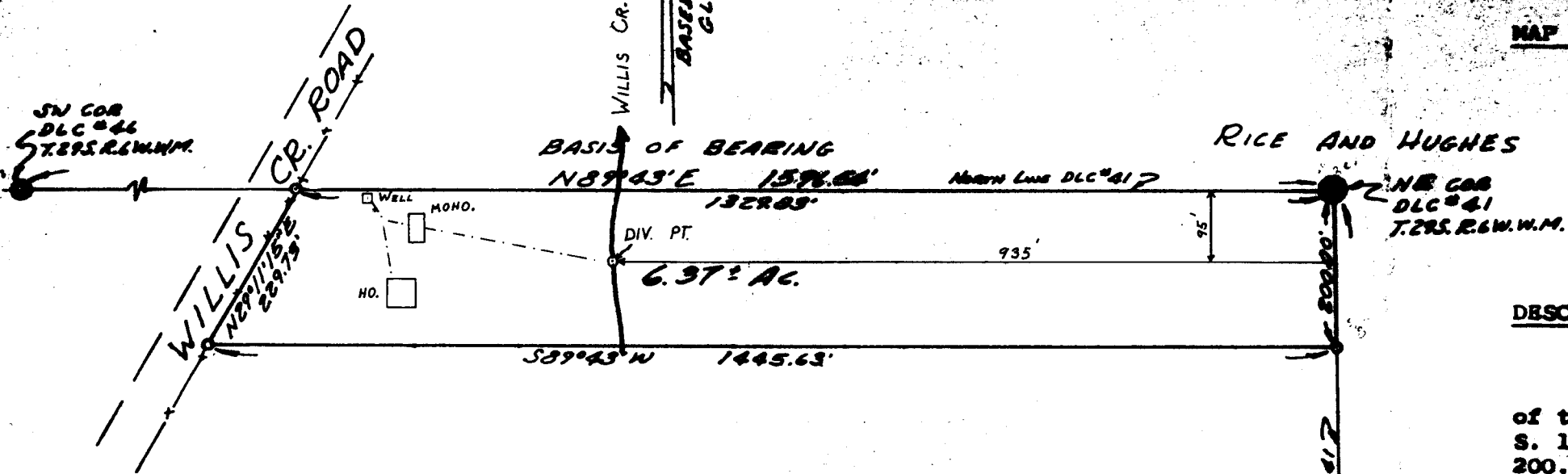

**DESCRIP**

Be  
 of the  
 S. 1° 0  
 200.00  
 line S.  
 Masterl  
 N. 29°  
 229.73  
 D. L. C  
 1329.83  
 Section  
 Oregon,

**APPROV**

*[Signature]*  
 Planning

SE COR  
 DLC #41  
 T.29S.R.6W.W.M.