

# T.26S. R.6W. W.M.

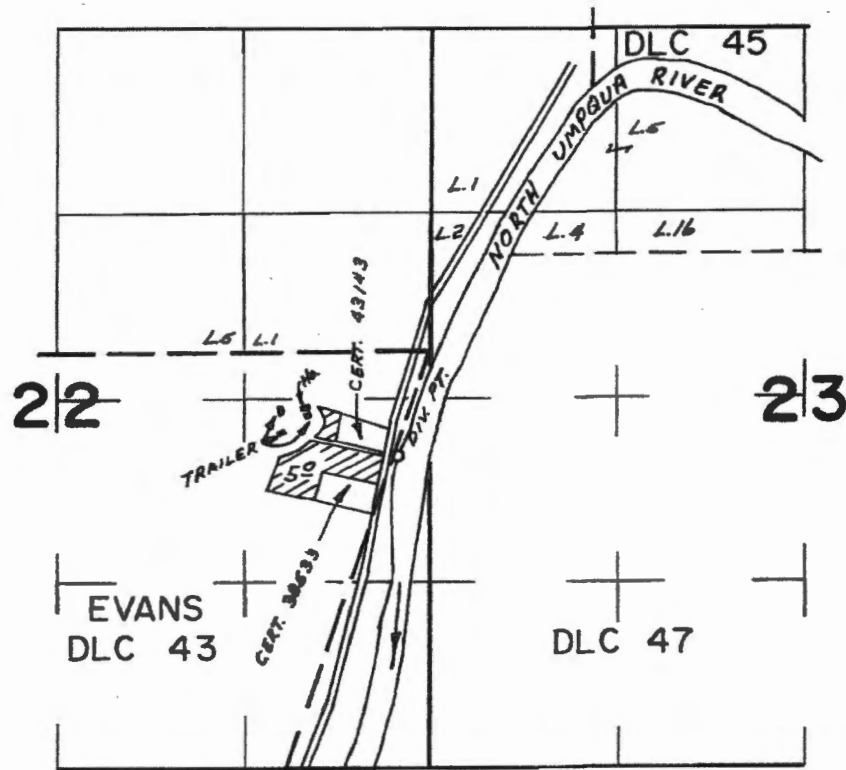

DIV. PT. LOC. 740'S. & 220'W FROM NE COR. EVANS DLC 43.

## FINAL PROOF SURVEY UNDER

Application No. 50297 Permit No. 37976  
IN NAME OF

WALTER L. CROSIER

Surveyed APR. 6 1976, by L.H. NUNN

RECEIVED BY OWRD

MAR 28 2016

SALEM, OR

BTR-111-123

R-00190

Application for Water Storage  
In the Name of  
Timothy Foley  
1.25 ac-ft

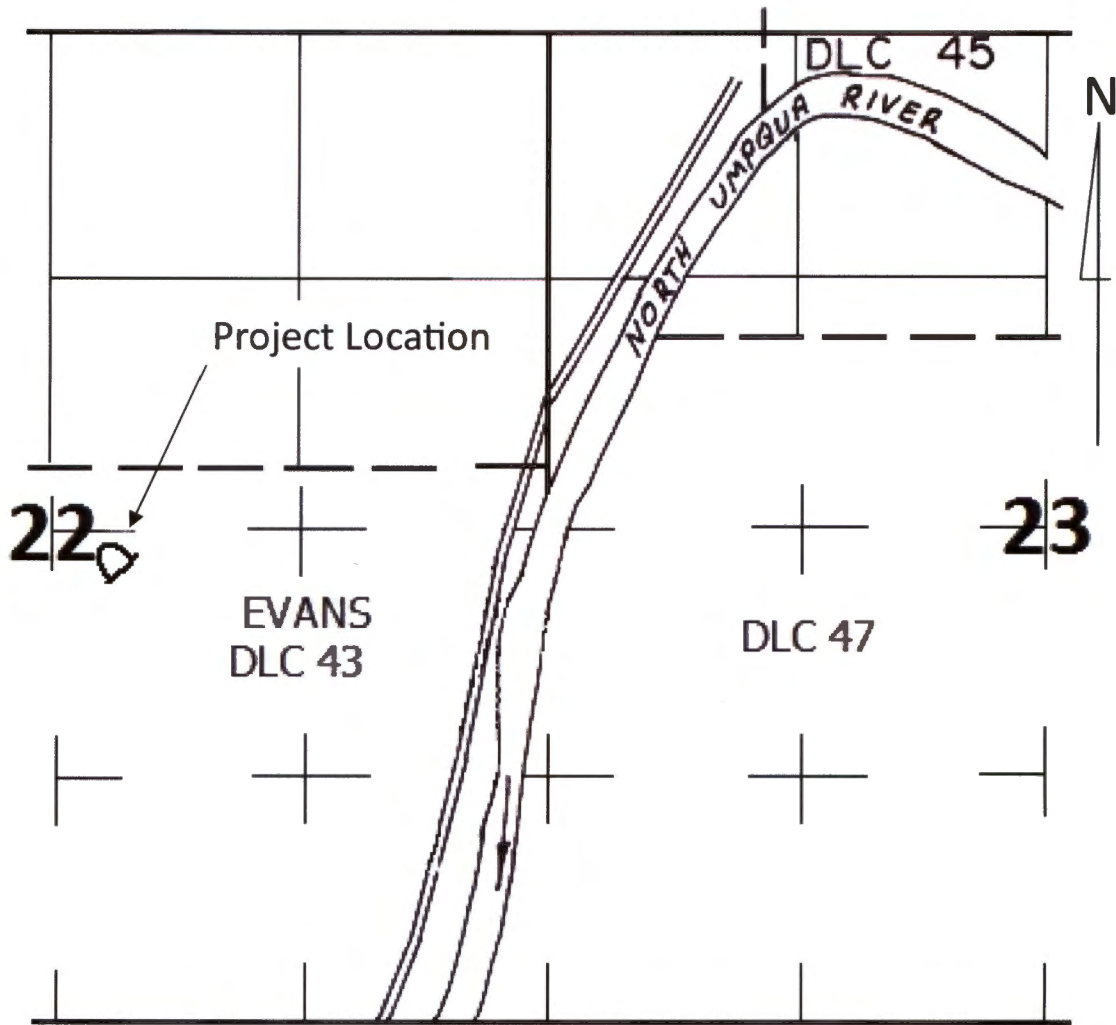

Scale: 1" = 1000'

The point of use is located 2610 feet south and 2225 feet west of the north-east corner of Section 22, Township 26 South, Range 6 West, WM.

The purpose of this map is to identify the location of the water right. It is not intended to provide information relative to the location of the property ownership boundary lines.

RECEIVED BY OWRD

MAR 28 2016

SALEM, OR

R-0000

# Foley Soil Map



175D

115D