

WATER RIGHT APPLICATION MAP

SURFACE WATER - PRIMARY IRRIGATION - (LOST CREEK RESERVOIR)
 FOR
 B. MAHLON BROWN, III, TRUSTEE OF THE B. MAHLON BROWN, III TRUST
 2259 HWY 234
 EAGLE POINT, OR 97524
 SITUATED IN
 SECTION 20, TOWNSHIP 35 SOUTH, RANGE 1 WEST, W.M.
 JACKSON COUNTY, OREGON

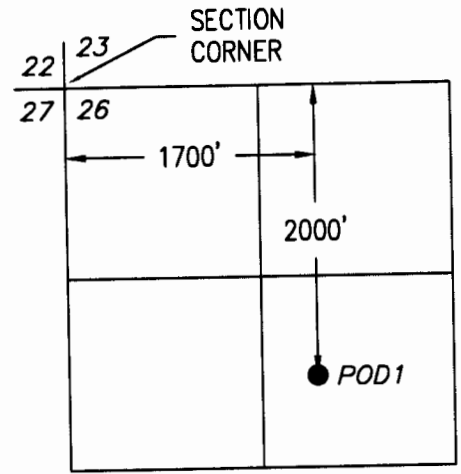

LOST CREEK RESERVOIR
 POINT OF DIVERSION
 T.33S., R.1E., W.M.
 SCALE: 1"=1320'

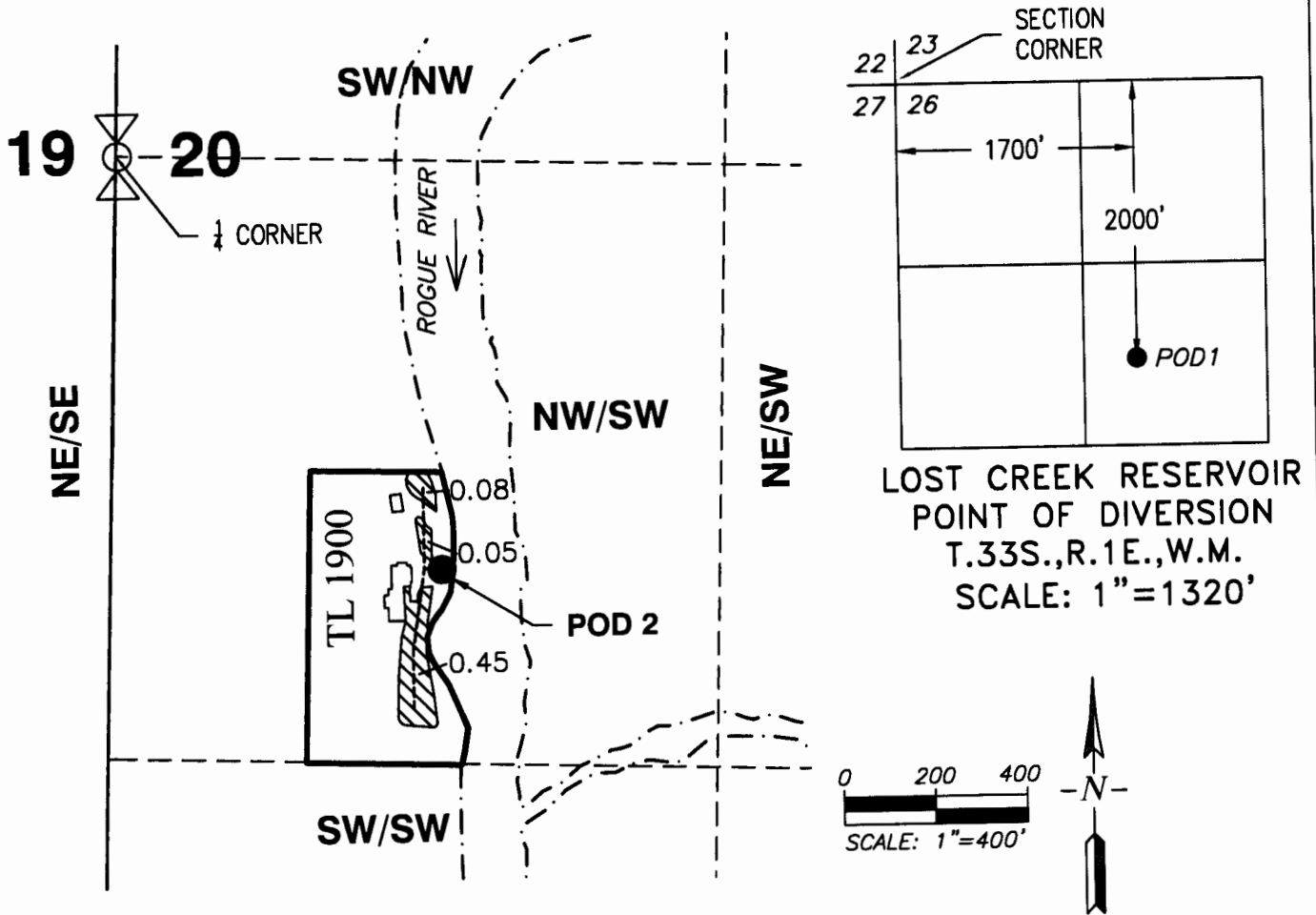
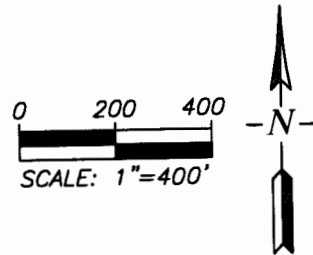

LEGEND

- POINT OF RE-DIVERSION
- POD 2:
920' SOUTH AND 698' EAST OF
WEST 1/4 CORNER SECTION 20
- PLACE OF USE
PRIMARY IRRIGATION
- 1/4-1/4 SECTION LINE
- PROPOSED WATERLINE

RECEIVED BY OWRD

APR 06 2016

SALEM, OR

This map is not intended to provide legal dimensions or locations of property ownership lines.

EHM-March 24, 2016

ROGUE CIVIL LLC
 emalepsy@roguecivil.com 541-621-2868

S-80203