

WATER RIGHT APPLICATION MAP

SURFACE WATER – PRIMARY IRRIGATION – (LOST CREEK RESERVOIR)
FOR

CHARLES REMBERT AND DUDEE REMBERT, TRUSTEES OF THE
CHARLES AND DUDEE REMBERT TRUST

PHYSICAL: 2291 HWY 234
MAILING: 246 PINE LAKE DRIVE
EAGLE POINT, OR 97524

RECEIVED BY OWRD

APR 06 2016

SITUATED IN
SECTION 20, TOWNSHIP 35 SOUTH, RANGE 1 WEST, W.M. SALEM, OR
JACKSON COUNTY, OREGON

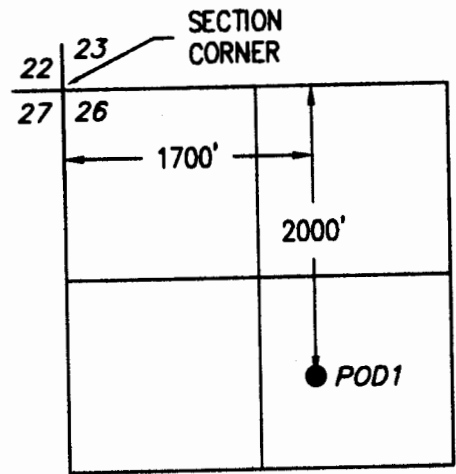
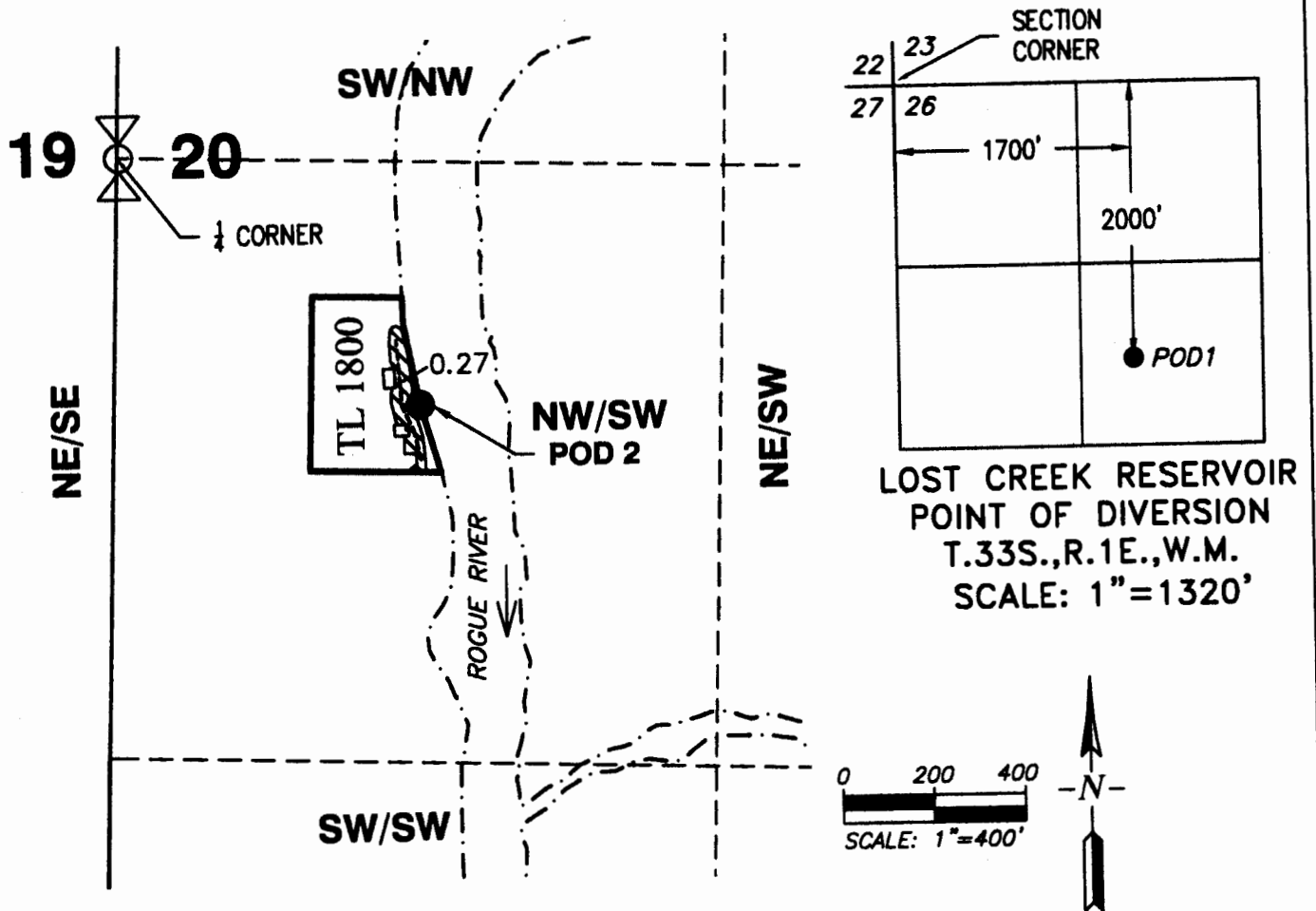

LOST CREEK RESERVOIR
POINT OF DIVERSION
T.33S., R.1E., W.M.
SCALE: 1" = 1320'

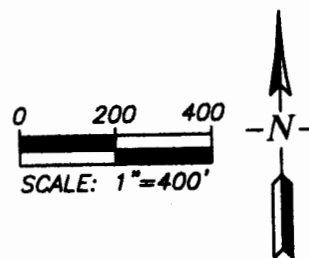

LEGEND

- POINT OF RE-DIVERSION
POD 2:
557' SOUTH AND 657' EAST OF
WEST 1/4 CORNER SECTION 20
- PLACE OF USE
PRIMARY IRRIGATION
- 1/4-1/4 SECTION LINE
- PROPOSED WATERLINE

This map is not intended to provide legal dimensions or locations of property ownership lines.

EHM-March 24, 2016

ROGUE CIVIL LLC
emalepsy@roguecivil.com 541-621-2888

5-20204