

Supplemental Groundwater Application Map for

39S-4W-04-tax lot 700

1.1 Acre SWNW

0.2 Acre SE/NW

0.1 Acre NESW

1.6 Acre NWSW

RECEIVED

APR 8 0 2016

WATER RESOURCES DEPT
SALEM, OREGON

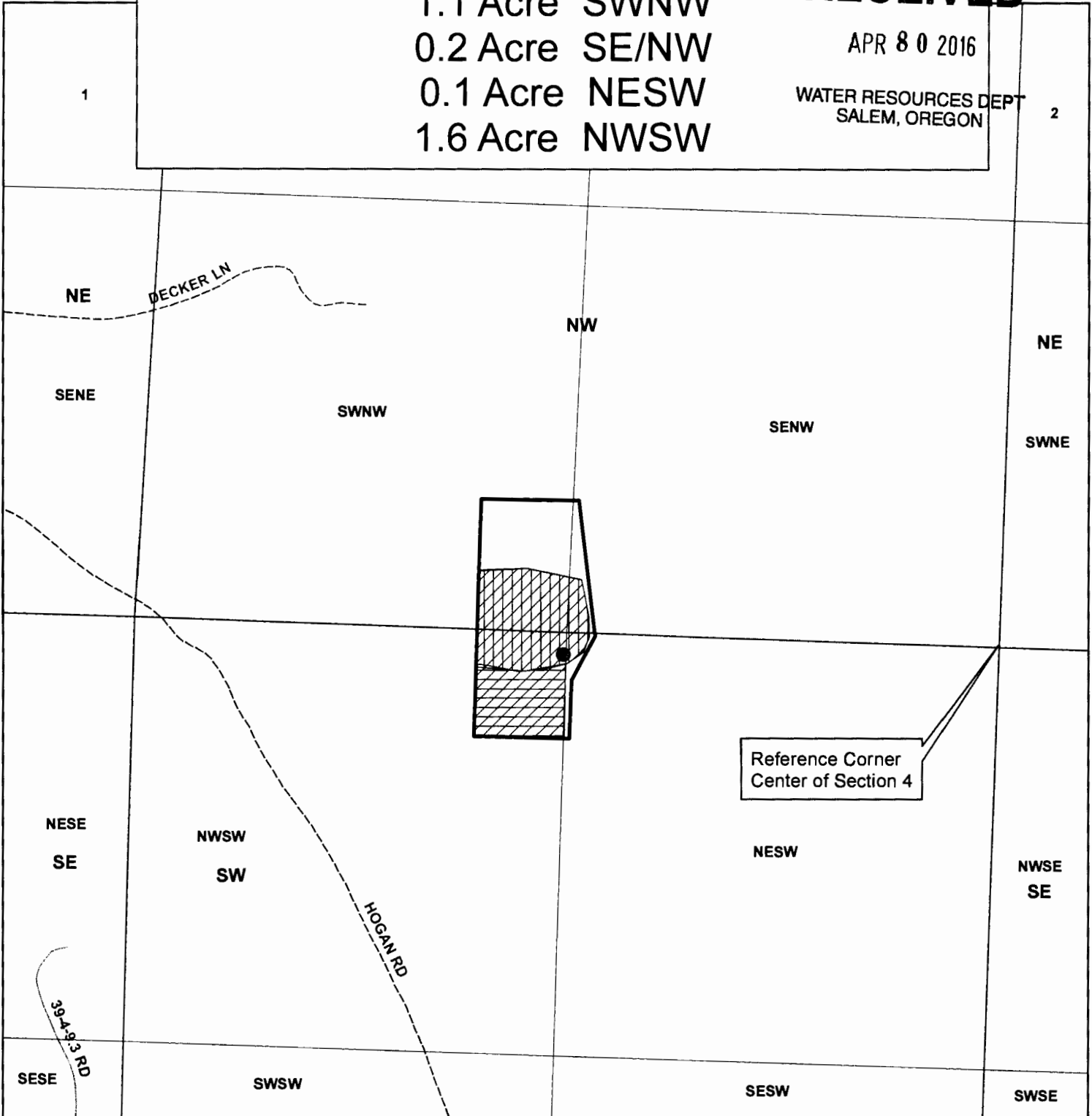

Legend

- Proposed Well Location
- ▨ C-55449
- ▨ C-16479
- ▨ Supplemental Irrigation
- ▭ Taxlots selection
- ▭ Quarter Sections
- ▭ Quarter Quarter Sections

Proposed well is 1348 ft W
and 81 ft S from Center of Section 4

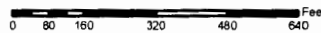

1 inch = 417 feet



JACKSON COUNTY
WATERMASTER

Prepared by Shavon Haynes

This map is based on a digital database compiled by Jackson County from a variety of sources. Jackson County cannot accept responsibility for errors, omissions, or positional accuracy. There are no warranties, expressed or implied.

Date: 04/05/2016, Kathleen Wanda 39S-4W-04-tax lot 700.mxd, haynes

G-18279