

**Permit Application Map  
for the Use of Stored Water**

**Place of Use Map - Anderson**

Township 28 South,  
Ranges 6 & 7 West, W.M.

**LEGEND**

- Proposed Point of Re-Diversion
- Place of Use (POU)
- Irrigation Mainline
- Donation Land Claim (DLC)
- Government Lot (GL)
- Tax Lot
- Watercourse
- Waterbody

**RECEIVED**

APR 13 2016

WATER RESOURCES DEPT  
SALEM, OREGON

**POD Location Description**

**Proposed Point of Re-Diversion**  
Located 1,180 feet South and 2,125 feet West from the NE corner of Section 19, Township 28 South, Range 6 West (W.M.)

**Disclaimer**

This map was prepared for the purpose of identifying the location of a water right only and it is not intended to provide legal dimensions or location of property ownership lines.

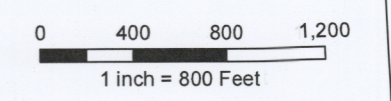

**MAP NOTES:**  
Date: March 1, 2016  
Data Sources: USGS, BLM, Douglas Co.



**Permit Application Map  
for the Use of Stored Water**

**Point of Diversion Map**

Township 29 South, Range 7 West, W.M.

**LEGEND**

- ⊙ Proposed Point of Diversion
- Berry Creek Dam
- ⊞ Donation Land Claim (DLC)
- ⊞ Government Lot (GL)
- Tax Lot
- ~ Watercourse
- Waterbody

**RECEIVED**

APR 13 2016

WATER RESOURCES DEPT  
SALEM, OREGON

**POD Location Description**

**Proposed Point of Diversion**  
Located 1,080 feet South and 2,060 feet East from the NW corner of Section 20, Township 29 South, Range 7 West (W.M.)

**Disclaimer**

This map was prepared for the purpose of identifying the location of a water right only and it is not intended to provide legal dimensions or location of property ownership lines.

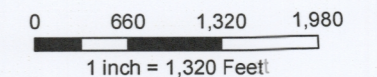

**MAP NOTES:**  
Date: June 2, 2015  
Data Sources: USGS, BLM, Douglas Co.

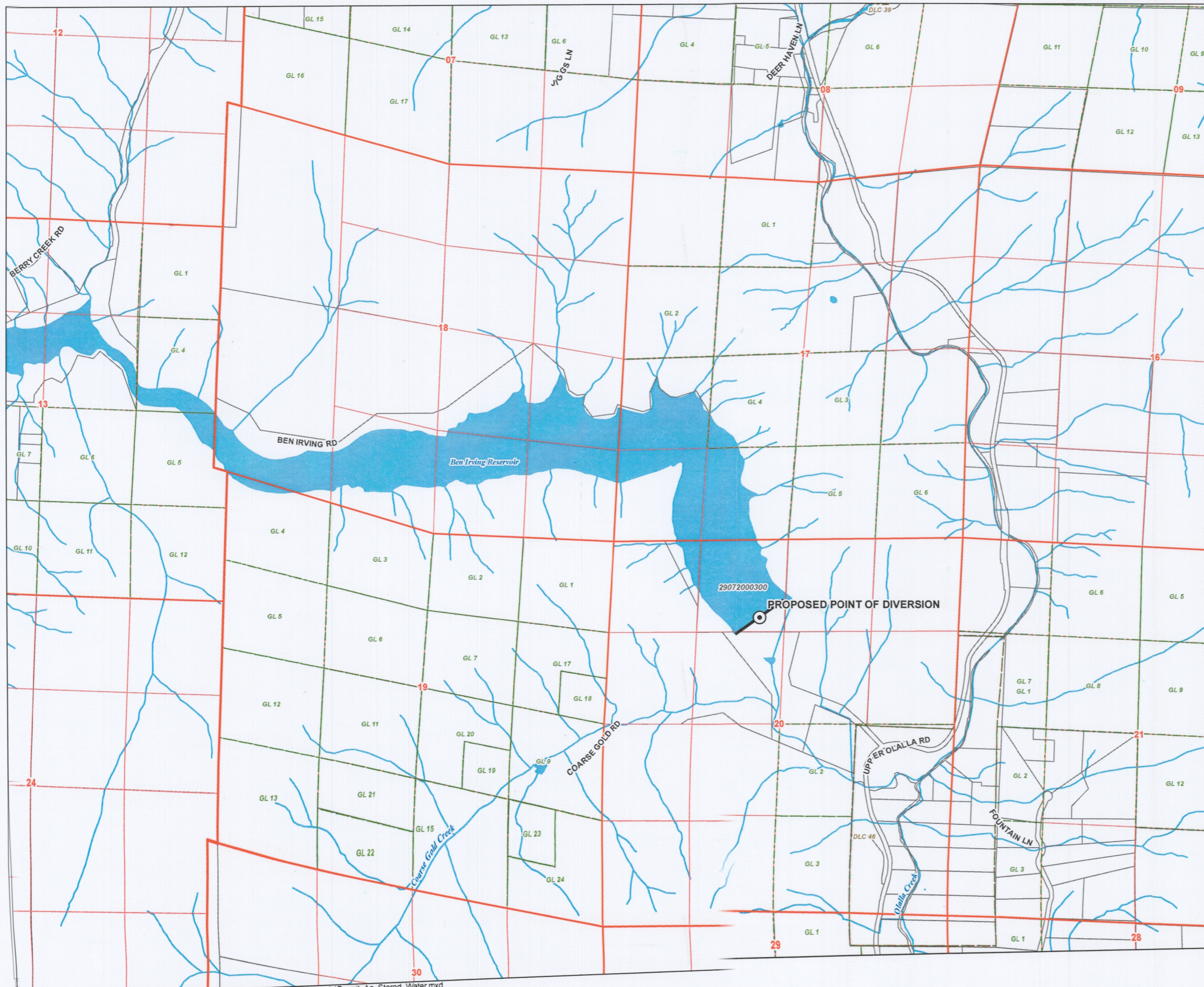

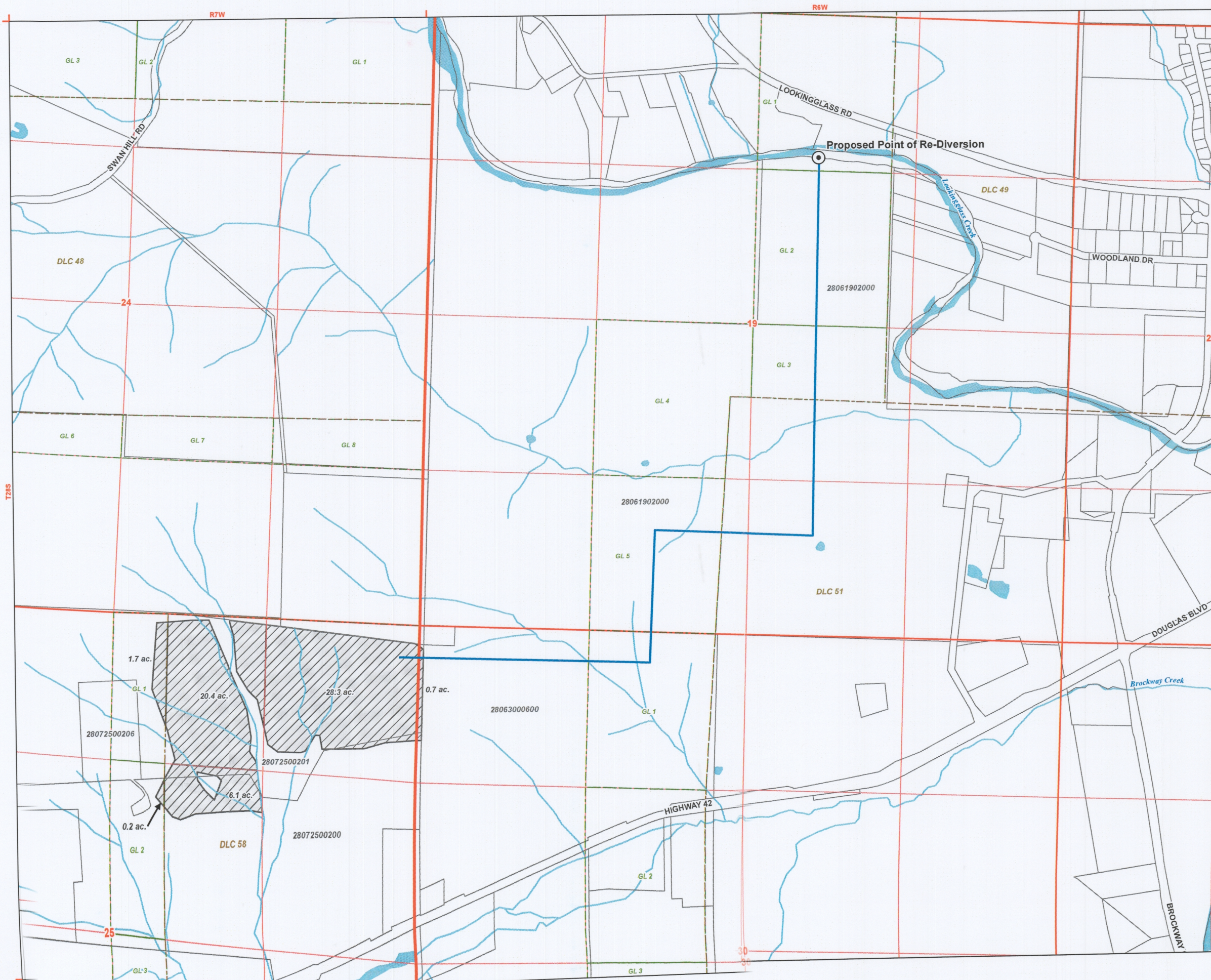

**Permit Application  
for the Use of**

**Place of Use**

Township  
Ranges 6 &

**LEGEND**

- ⊙ Proposed Point of Re-Diversion
- ▨ Place of Use
- ~ Irrigation Main
- ⊡ Donation Land
- ⊡ Government Land
- Tax Lot
- ~ Watercourse
- Waterbody

**REC**  
APR  
WATER RES  
SALEM

**POD Location Description**  
Proposed Point of Re-Diversion  
Located 1,180 feet South and 2,110 feet East  
of Section 19, Township 28 South

**Disclaimer**  
This map was prepared for the purpose of showing the  
location of a water right only and does not show  
legal dimensions or location of property.



**MAP NOTES:**  
Date: March 1, 2016  
Data Sources: USGS, BLM, Douglas County

0 0030