

**Chosen Ventures, LLC Groundwater Application for
 38S-1E-33-tax lots: 900, 901, & 902
 17 Acres of Nursery Uses in NE/SE
 4.4 Acres of Nursery Uses in NW/SE
 18.3 Acres of Nursery Uses in SW/SE
 12.5 Acres of Nursery Uses in SE/SE**

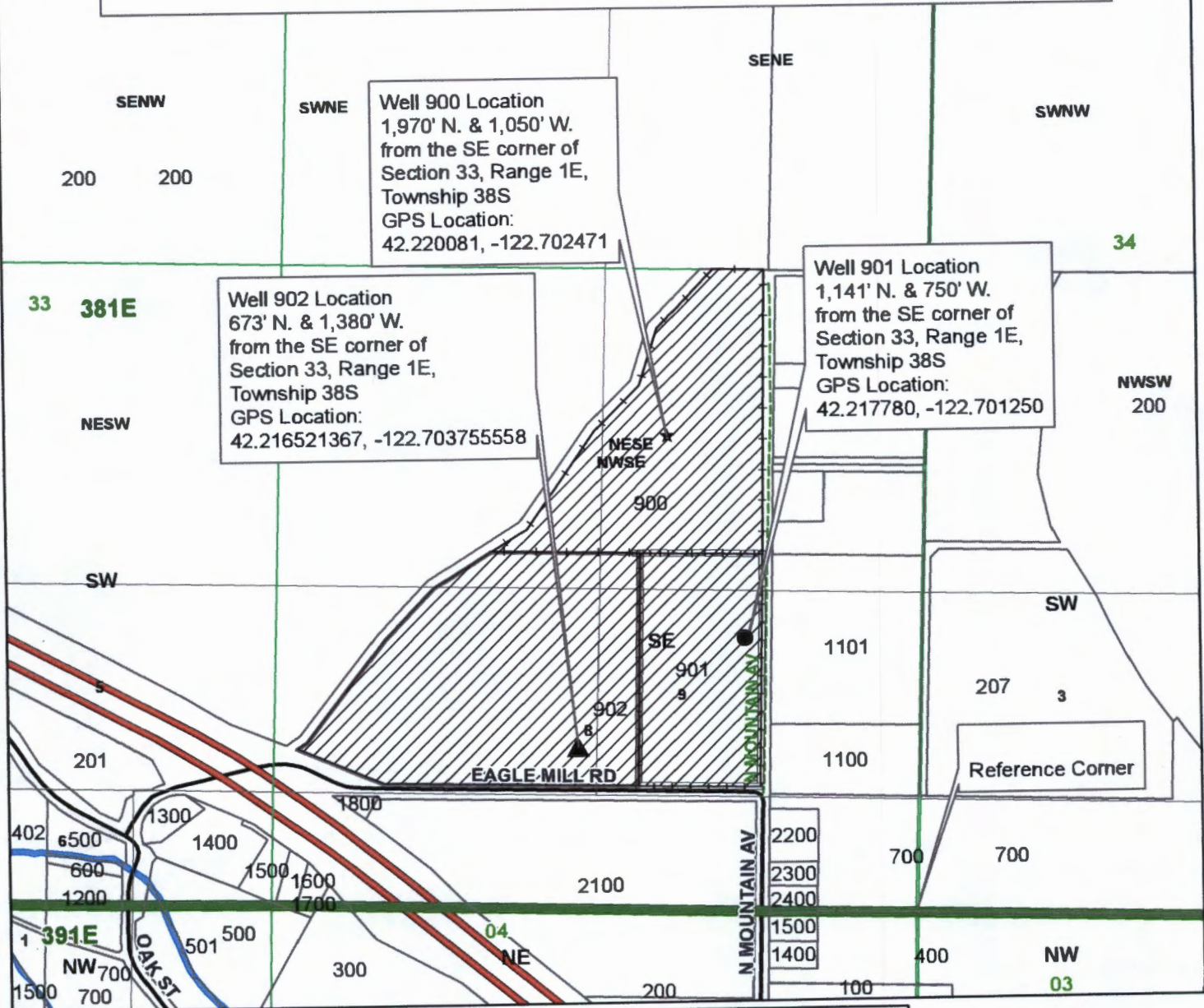

Well 900 Location
 1,970' N. & 1,050' W.
 from the SE corner of
 Section 33, Range 1E,
 Township 38S
 GPS Location:
 42.220081, -122.702471

Well 902 Location
 673' N. & 1,380' W.
 from the SE corner of
 Section 33, Range 1E,
 Township 38S
 GPS Location:
 42.216521367, -122.703755558

Well 901 Location
 1,141' N. & 750' W.
 from the SE corner of
 Section 33, Range 1E,
 Township 38S
 GPS Location:
 42.217780, -122.701250

- Legend**
- Place of Use
 - Townships
 - Sections
 - TL 900
 - TL 901
 - TL 902
 - Quarter Sections
 - Quarter Quarter Sections
 - Well 901
 - Well 900
 - Well 902
 - Place of Use
 - Taxlots

1 inch = 614 feet



RECEIVED BY OWRD

APR 14 2016

SALEM, OR

JACKSON COUNTY
WATERMASTER

Prepared by Travis Kelly

This map is based on a digital database compiled by Jackson County from a variety of sources. Jackson County cannot accept responsibility for errors, omissions, or positional accuracy. There are no warranties, expressed or implied.

Date: 05/24/2016; 38S-1E-33-tax lots 900-901-902 Chosen Ventures b:mvd_haynesd

G-18203