

APR 15 2016

WATER RESOURCES DEPT
SALEM, OREGON



Oregon Water Resources Department
725 Summer Street NE, Suite A
Salem Oregon 97301
(503) 986-0900
www.wrd.state.or.us

Application for a Permit to
**Store Water
in a Reservoir**
(Alternate Review)

Alternate Review Process (ORS 537.409): You may use this form for any reservoir storing less than 9.2 acre-feet or with a dam less than 10 feet high.

Use a separate form for each reservoir

Please type or print in dark ink. If your application is found to be incomplete or inaccurate, we will return it to you. If any requested information does not apply, insert "n/a". A summary of review criteria and procedures that are generally applicable to these applications is available at www.wrd.state.or.us/OWRD/PUBS/forms.shtml.

1. APPLICANT INFORMATION

Applicant: Daniel Schanz
First Last
Mailing Address: 6590 Yampo Rd
Amity OR 97101
City State Zip
Phone: 503-835-4905 503-585-5355 C: 503-999-9382
Home Work Other
Fax: 503-364-9264 E-Mail Address*: dane@schanzlawyer.com
* By providing an e-mail address, consent is given to receive all correspondence from the department electronically. (paper copies of the final order documents will also be mailed.)

2. AGENT INFORMATION

The agent is authorized to represent the applicant in all matters relating to this application.

Agent: _____
First Last
Mailing Address: _____
City State Zip
Phone: _____
Home Work Other
Fax: _____ E-Mail Address*: _____
* By providing an e-mail address, consent is given to receive all correspondence from the department electronically. (paper copies of the final order documents will also be mailed.)

3. LOCATION AND SOURCE

A. Reservoir Name: N/A
B. Source: Provide the name of the water body or other source from which water will be diverted, and the name of the stream or lake it flows into. Indicate if source is run-off, seepage, or an unnamed stream or spring.
Source: Antney Creek Tributary to: Salt Creek
C. County in which diversion occurs: Polk County

App. No. <u>R-98209</u>	For Department Use Permit No. _____	Date _____
-------------------------	--	------------

D. Reservoir Location

Township (N-S)	Range (E-W)	Section	Quarter	Section
6S	4W	3	SWSE	4501-292555

Map 064030000300

E. Dam: Maximum height of dam: 10 feet feet. If excavated, write "zero feet".

F. Quantity: Amount of water to be stored in the reservoir at maximum capacity. List volume in acre-feet: 1.992

Is this project fully or partially funded by the American Recovery and Reinvestment Act? (Federal stimulus dollars) Yes No

4. WATER USE

Indicate the proposed use(s) of the stored water. NOTE: You may wish to consider filing for "Multipurpose use" for your reservoir. Multipurpose use does not limit the types of future uses for the stored water. Multipurpose covers all uses including: stockwater, fish and wildlife, aesthetics, domestic, irrigation, agriculture, fire protection and pollution abatement. If any use will be out of reservoir use, regardless of the type of storage listed, a secondary application must be filed to appropriate the stored water.

Multi-purpose

5. PROPERTY OWNERSHIP

Please provide a copy of the recorded deed(s).

Do you own all the land where you propose to divert, transport, and use water?

Yes (please check appropriate box below then skip to section 5)

There are no encumbrances

This land is encumbered by easements, right of way, roads of way, roads or other encumbrances

No (Please check the appropriate box below)

I have a recorded easement or written authorization permitting access.

I do not currently have written authorization or easement permitting access.

Written authorization or an easement is not necessary, because the only affected lands I do not own are state-owned submersible lands, and this application is for irrigated and/or domestic use only (ORS 274.040).

(Do not check this box if you described your use as "Multipurpose" in #3 above.)

List the names and mailing addresses of all affected landowners:

RECEIVED

APR 15 2016

WATER RESOURCES DEPT
SALEM, OREGON

6. ENVIRONMENTAL IMPACT

- A. **Channel:** Is the reservoir: in-stream or off channel?
- B. **Wetland:** Is the project in a wetland? Yes No Don't know
- C. **Existing:** Is this an existing reservoir? Yes No
If yes, how long has it been in place? _____ years.
- D. **Fish Habitat:** Is there fish habitat upstream of the proposed structure? Yes No Don't know
If yes, how much? _____ miles.
- E. **Partnerships:** Have you been working with other agencies? Yes No
Indicate agency, staff and phone numbers of those involved. Also indicate any agencies that are cost sharing in this project.

7. WITHIN A DISTRICT

Check here if the point of diversion or place of use are located within or served by an irrigation or other water district.

Irrigation District Name <i>NA</i>	Address	
City	State	Zip

8. DESCRIPTION

Provide a description of the design and operation of the proposed diversion, including a description of how live flow will be passed outside the authorized storage season. Use this space for narrative. You may also provide narrative and sketches on separate pages.

See attached - A; B; C;

RECEIVED

APR 15 2016

WATER RESOURCES DEPT
SALEM, OREGON

If the diversion involves a dam, use this space for sketches of the diversion (e.g. cross-section of the dam with its dimensions, dimension and placement of outlet pipe, means of passing live flow outside of the authorized storage season, and means for providing fish passage).

See Attached - D

9. SIGNATURE

I swear that all statements made and information provided in this application are true and correct to the best of my knowledge.

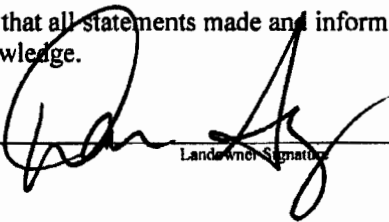

Landowner Signature

2/22/16

Date

Before you submit your application be sure you have:

- Answered each question completely.
- Included a legible map that includes Township, Range, Section, quarter-quarter and tax lot number.
- The map must meet map requirements to be accepted.
- Included a land use form or receipt stub signed by a local planning official.
- Included a check payable to Oregon Water Resources Department for the appropriate amount.

RECEIVED

APR 15 2016

WATER RESOURCES DEPT
SALEM, OREGON

WATERMASTER ALTERNATE RESERVOIR APPLICATION REVIEW SHEET

Recommendations for Water Right Applications under the Alternate Reservoir review process (ORS 537.409)

In lieu of the water right application process set forth in ORS 537.140 to 537.211, an owner of a reservoir may submit an alternate reservoir application for a reservoir that has a storage capacity less than 9.2 acre-feet or a dam or impoundment structure less than 10 feet in height. ORS 537.409 describes the criteria used to evaluate alternate reservoir applications.

The review shall be limited to issues pertaining to: a) water availability, b) potential detrimental impact to existing fishery resources; and c) potential injury to existing water rights. (ORS 537.409 (6))

Within 60 days after the department provides public notice...any person may submit detailed, legally obtained information in writing, requesting the department to deny the application for a permit on the basis that the reservoir: (a) Would result in injury to an existing water right; or (b) Would pose a significant detrimental impact to existing fishery resources. (ORS 537.409 (5))

The review of alternate reservoirs is limited to these criteria only.

Application #: R- Applicant's Name: Don Sehanz

1) Does the proposed reservoir have the potential to injure existing water rights? NO YES

Explain:

2) Can conditions be applied to mitigate the potential injury to existing water rights? NO YES

If YES, which conditions are recommended:

Limit fill season Nov 1 - May 31

3) Did you meet with staff from another agency to discuss this application? NO YES

Who: Agency: Date:

Who: Agency: Date:

Watermaster signature:  Date: 2-25-16

WRD Contact: Caseworker: Water Rights Division, 503-986-0900 / Fax 503-986-0901

RECEIVED

APR 15 2016

WATER RESOURCES DEPT
SALEM, OREGON

NOTE: This completed form must be returned to the applicant

R-88209

ODFW Alternate Reservoir Application Review Sheet

This portion to be completed by the applicant.

Applicant Name/Address/Phone/Email: Dan Schanz; 6590 Yampo Rd;
Amity OR 97101 503-999-9382 dan@schanzlawler.com

Reservoir Name: NA Source: Aithy Creek Volume (AF): 1.972

Twp Rng Sec QQ: 6S 4W 3 SWSE Basin Name: _____ in-channel
 off-channel

Note: It is unlikely that ODFW will be able to complete this form while you wait, nevertheless we recommend making an appointment to submit the form so as to provide any necessary clarifications. See pg. 6 of Instructions for contact information.

This portion to be completed by Oregon Department of Fish and Wildlife (ODFW) District staff.

- 1) Is the proposed project and AO¹ off channel? YES NO
 (if yes then proceed to #4; if no then proceed to #2)
- 2) Is the proposed project or AO located where NMF² are or were historically present?..... YES NO
 (if yes then proceed to #3; if no then proceed to #4)
- 3) If NMF are or were historically present:
- a. Is there an ODFW-approved fish-passage plan?..... YES NO
 - b. Is there an ODFW-approved fish-passage waiver or exemption?..... YES NO

If fish passage is required under ORS 509.580 through .910, then either 3(a) or 3(b) must be "Yes" to move forward with the application. If responses to 3(a) and 3(b) are "No", then the proposed reservoir does not meet the requirements of Oregon Fish Passage Law and shall not be constructed as proposed.

- 4) Would the proposed project pose any other significant detrimental impact to an existing fishery resource locally or downstream?..... YES NO
 Explain below (for example, list STE species or other existing fishery resources that would be impacted negatively.)

Any diversion or appropriation of water for storage during the period May 1st through October 31st poses a significant detrimental impact to existing fishery resources. (For example, if diversion of water for storage during a certain time period would cause a significant detrimental impact to an existing fishery resource, then ODFW should recommend conditions or limitations.)
 If NMF fish are present at the project site or point of water diversion then the applicant should be advised that a fish screen consistent with screening criteria will be required.

- This proposed pond or reservoir contemplates impounding water in the Columbia Basin above Bonneville Dam. ODFW has determined that additional diversions of water in this area pose a significant detrimental impact to existing fishery resources during the period April 15 through September 30.

¹ AO = Artificial Obstruction means any dam, diversion, culvert or other human-made device placed in waters of this state that precludes or prevents the migration of native migratory fish. ORS 509.580 (1)

² NMF = Native Migratory Fish Species in Oregon as defined by OAR 635 - 412 - 0005 (32)

R-88209

RECEIVED

APR 15 2016

WATER RESOURCES DEPT
 SALEM, OREGON

Due to the nature of this system and to protect stream ecology into the future, ODFW would prefer to move the water release date up to May 1st.

Any efforts to keep the reservoir banks vegetated will improve shading + keep the water cooler + reduce water loss via evaporation.

If YES, can conditions be applied to mitigate the significant detrimental impact to an existing fishery resource?
 NO (explain) YES (select from Menu of Conditions on next page)

b51a: Period of use limited to Nov 1st through April 31st

wq
riparian

wq/riparian: Water should only be diverted to fill the reservoir when state + water quality standards and downstream or instream water rights are being met. Once the reservoir is full, all live flow should be bypassed in a manner that does not affect water quality.

ODFW Signature: Josie Thompson Print Name: Josie Thompson

ODFW Title: Asst. District Fish Biologist Date: 4/14/16

NOTE: This completed form must be returned to the applicant.

Revised 10/4/12

RECEIVED

APR 15 2016

WATER RESOURCES DEPT
SALEM, OREGON

R-88209

Use this menu to identify appropriate conditions to be included in the permit, and indicate the abbreviations on the review form:

fishpass: As required by ORS 509.585, a person owning or operating an artificial obstruction (AO) may not construct or maintain any AO across any waters of this state that are inhabited, or historically inhabited, by native migratory fish (NMF) without providing passage for NMF. A person owning or operating an AO shall, prior to construction, fundamental change in permit status or abandonment of the AO in any waters of this state, obtain a determination from ODFW as to whether NMF are or historically have been present in the waters. If ODFW determines that NMF are or historically have been present in the waters, the person owning or operating the AO shall either submit a proposal for fish passage to ODFW or apply for a waiver or exemption. Approval of the proposed fish-passage facility, waiver, or exemption must be obtained from the department prior to construction, permit modification or abandonment of the AO. Approved fish-passage plans, waivers, and exemptions shall maintain adequate passage of NMF at all times (ORS 509.601) as per the approved plan, waiver or exemption.

fishself: The permittee shall install, maintain, and operate fish screening and by-pass devices consistent with current Oregon Department of Fish and Wildlife (ODFW) standards. Fish screening is to prevent fish from entering the proposed diversion while by-pass devices provide adequate upstream and downstream passage for fish. The required screen and by-pass devices are to be in place and functional prior to diversion of any water. Permittee shall obtain written approval from ODFW that the installation of the required screen and by-pass devices meets the state's criteria or the permittee shall submit documentation that ODFW has determined screens and/or by-pass devices are not necessary.

fishapprove: The permittee shall install, maintain, and operate fish screening and by-pass devices consistent with current Oregon Department of Fish and Wildlife (ODFW) standards. Fish screening is to prevent fish from entering the proposed diversion while by-pass devices provide adequate upstream and downstream passage for fish. The required screen and by-pass devices are to be in place and functional, and approved in writing by ODFW prior to diversion of any water. The permittee may submit evidence in writing that ODFW has determined screens and/or by-pass devices are not necessary.

fishdiv33: If the riparian area is disturbed in the process of developing a point of diversion, the permittee shall be responsible for restoration and enhancement of such riparian area in accordance with ODFW's Fish and Wildlife Habitat Mitigation Policy OAR 635-415. For purposes of mitigation, the ODFW Fish and Wildlife Habitat Mitigation Goals and Standards, OAR 635-415, shall be followed.

The use may be restricted if the quality of the source stream or downstream waters decrease to the point that those waters no longer meet existing state or federal water quality standards due to reduced flows.

The permittee shall install, maintain, and operate fish screening and by-pass devices consistent with current Oregon Department of Fish and Wildlife (ODFW) standards. Fish screening is to prevent fish from entering the proposed diversion while by-pass devices provide adequate upstream and downstream passage for fish. The required screen and by-pass devices are to be in place and functional, and approved in writing by ODFW prior to diversion of any water. The permittee may submit evidence in writing that ODFW has determined screens and/or by-pass devices are not necessary.

fishmay: Notwithstanding that ODFW has made a determination that fish screens and/or by-pass devices are not necessary at the time of permit issuance, the permittee may be required in the future to install, maintain, and operate fish screening and by-pass devices to prevent fish from entering the proposed diversion and to provide adequate upstream and downstream passage for fish.

b52 Water may be diverted only when Department of Environmental Quality sediment standards are being met.

b5 The water user shall install and maintain adequate treatment facilities meeting current DEQ requirements to remove sediment before returning the water to the stream.

b51a The period of use has been limited to _____ through _____.

b57 Before water use may begin under this permit, a totalizing flow meter must be installed at each diversion point.

b58 Before water use may begin under this permit, a staff gage that measures the entire range and stage between full reservoir level and dead-pool storage must be installed in the reservoir. The staff gage shall be United States Geological Survey style porcelain enamel iron staff gage style A, C, E or I.

futile call: The use of water allowed herein may be made only at times when waters from the (NAME OF SURFACE WATER) would not otherwise flow into a tributary of the _____ River or sufficient water is available to satisfy all prior rights, including rights for maintaining instream flows.

riparian: If the riparian area is disturbed in the process of developing a point of diversion, the permittee shall be responsible for restoration and enhancement of such riparian area in accordance with ODFW's Fish and Wildlife Habitat Mitigation Policy OAR 635-415. For purposes of mitigation, the ODFW Fish and Wildlife Habitat Mitigation Goals and Standards, OAR 635-415, shall be followed.

wq: The use may be restricted if the quality of the source stream or downstream waters decrease to the point that those waters no longer meet existing state or federal water quality standards due to reduced flows.

fence: The stream and its adjacent riparian area shall be fenced to exclude livestock.

biv: Water must be diverted to a trough or tank through an enclosed water delivery system. The delivery system must be equipped with an automatic shutoff or limiting flow control mechanism or include a means for returning water to the stream source through an enclosed delivery system. The use of water shall not exceed 0.10 cubic feet per second per 1000 head of livestock.

RECEIVED

APR 15 2016

WATER RESOURCES DEPT
SALEM, OREGON

R-88209

Land Use Information Form



Oregon Water Resources Department
725 Summer Street NE, Suite A
Salem, Oregon 97301-1266
(503) 986-0900
www.wrd.state.or.us

NOTE TO APPLICANTS

In order for your application to be processed by the Water Resources Department (WRD), this Land Use Information Form must be completed by a local government planning official in the jurisdiction(s) where your water right will be used and developed. The planning official may choose to complete the form while you wait, or return the receipt stub to you. Applications received by WRD without the Land Use Form or the receipt stub will be returned to you. Please be aware that your application will not be approved without land use approval.

This form is NOT required if:

- 1) Water is to be diverted, conveyed, and/or used only on federal lands; **OR**
- 2) The application is for a water right transfer, allocation of conserved water, exchange, permit amendment, or ground water registration modification, and **all** of the following apply:
 - a) The existing and proposed water use is located entirely within lands zoned for exclusive farm-use or within an irrigation district;
 - b) The application involves a change in place of use only;
 - c) The change does not involve the placement or modification of structures, including but not limited to water diversion, impoundment, distribution facilities, water wells and well houses; and
 - d) The application involves irrigation water uses only.

NOTE TO LOCAL GOVERNMENTS

The person presenting the attached Land Use Information Form is applying for or modifying a water right. The Water Resources Department (WRD) requires its applicants to obtain land-use information to be sure the water rights do not result in land uses that are incompatible with your comprehensive plan. Please complete the form or detach the receipt stub and return it to the applicant for inclusion in their water right application. You will receive notice once the applicant formally submits his or her request to the WRD. The notice will give more information about WRD's water rights process and provide additional comment opportunities. You will have 30 days from the date of the notice to complete the land-use form and return it to the WRD. If no land-use information is received from you within that 30-day period, the WRD may presume the land use associated with the proposed water right is compatible with your comprehensive plan. Your attention to this request for information is greatly appreciated by the Water Resources Department. If you have any questions concerning this form, please contact the WRD's Customer Service Group at 503-986-0801.

RECEIVED

APR 15 2016

WATER RESOURCES DEPT
SALEM, OREGON

Land Use Information Form



Oregon Water Resources Department
725 Summer Street NE, Suite A
Salem, Oregon 97301-1266
(503) 986-0900
www.wrd.state.or.us

Applicant: Dan Schanz
First Last

Mailing Address: 6590 Yampo Rd

Amity OR 97101 Daytime Phone: 503-999-9382
City State Zip

A. Land and Location

Please include the following information for all tax lots where water will be diverted (taken from its source), conveyed (transported), and/or used or developed. Applicants for municipal use, or irrigation uses within irrigation districts may substitute existing and proposed service-area boundaries for the tax-lot information requested below.

Township	Range	Section	¼	Tax Lot #	Plan Designation (e.g., Rural Residential/RR-5)	Water to be:			Proposed Land Use:
65	4W	3	300	SWSE	4	<input checked="" type="checkbox"/> Diverted	<input checked="" type="checkbox"/> Conveyed	<input checked="" type="checkbox"/> Used	←
						<input type="checkbox"/> Diverted	<input type="checkbox"/> Conveyed	<input type="checkbox"/> Used	
						<input type="checkbox"/> Diverted	<input type="checkbox"/> Conveyed	<input type="checkbox"/> Used	
						<input type="checkbox"/> Diverted	<input type="checkbox"/> Conveyed	<input type="checkbox"/> Used	

List all counties and cities where water is proposed to be diverted, conveyed, and/or used or developed:

Polk

B. Description of Proposed Use

Type of application to be filed with the Water Resources Department:

- Permit to Use or Store Water
 Water Right Transfer
 Permit Amendment or Ground Water Registration Modification
 Limited Water Use License
 Allocation of Conserved Water
 Exchange of Water

Source of water: Reservoir/Pond
 Ground Water
 Surface Water (name) _____

Estimated quantity of water needed: 1,972 cubic feet per second
 gallons per minute
 acre-feet

Intended use of water: Irrigation
 Commercial
 Industrial
 Domestic for _____ household(s)
 Municipal
 Quasi-Municipal
 Instream
 Other Storage Res

Briefly describe:

Build Pond

Note to applicant: If the Land Use Information Form cannot be completed while you wait, please have a local government representative sign the receipt at the bottom of the next page and include it with the application filed with the Water Resources Department.

See bottom of Page 3. →

RECEIVED

APR 15 2016

WATER RESOURCES DEPT
SALEM, OREGON

10

R-88209

For Local Government Use Only

The following section must be completed by a planning official from each county and city listed unless the project will be located entirely within the city limits. In that case, only the city planning agency must complete this form. This deals only with the local land-use plan. Do not include approval for activities such as building or grading permits.

Please check the appropriate box below and provide the requested information

Land uses to be served by the proposed water uses (including proposed construction) are allowed outright or are not regulated by your comprehensive plan. Cite applicable ordinance section(s): PCZO 136.030 (D) (create a wetland)

Land uses to be served by the proposed water uses (including proposed construction) involve discretionary land-use approvals as listed in the table below. (Please attach documentation of applicable land-use approvals which have already been obtained. Record of Action/land-use decision and accompanying findings are sufficient.) **If approvals have been obtained but all appeal periods have not ended, check "Being pursued."**

Type of Land-Use Approval Needed (e.g., plan amendments, rezones, conditional-use permits, etc.)	Cite Most Significant, Applicable Plan Policies & Ordinance Section References	Land-Use Approval.	
		<input type="checkbox"/> Obtained <input type="checkbox"/> Denied	<input type="checkbox"/> Being Pursued <input type="checkbox"/> Not Being Pursued
		<input type="checkbox"/> Obtained <input type="checkbox"/> Denied	<input type="checkbox"/> Being Pursued <input type="checkbox"/> Not Being Pursued
		<input type="checkbox"/> Obtained <input type="checkbox"/> Denied	<input type="checkbox"/> Being Pursued <input type="checkbox"/> Not Being Pursued
		<input type="checkbox"/> Obtained <input type="checkbox"/> Denied	<input type="checkbox"/> Being Pursued <input type="checkbox"/> Not Being Pursued
		<input type="checkbox"/> Obtained <input type="checkbox"/> Denied	<input type="checkbox"/> Being Pursued <input type="checkbox"/> Not Being Pursued

Local governments are invited to express special land-use concerns or make recommendations to the Water Resources Department regarding this proposed use of water below, or on a separate sheet.

Name: Sidney Mulder Title: Assistant Planner
 Signature: [Signature] Phone: 503-623-9237 Date: 4-15-16
 Government Entity: Polk County

Note to local government representative: Please complete this form or sign the receipt below and return it to the applicant. If you sign the receipt, you will have 30 days from the Water Resources Department's notice date to return the completed Land Use Information Form or WRD may presume the land use associated with the proposed use of water is compatible with local comprehensive plans.

Receipt for Request for Land Use Information

Applicant name: _____
 City or County: _____ Staff contact: _____
 Signature: _____ Phone: _____ Date: _____

RECEIVED

APR 15 2016

WATER RESOURCES DEPT
SALEM, OREGON

R-08209

The proposed project involves modifying an existing road embankment to allow storage of about 0.4 acres behind the structure. The modifications will include:

- (1) Existing Culverts. The existing culvert is a 24-inch RCP that was almost 100% blocked with debris. Debris will be removed and a slide gate valve will be added to allow complete closure of the outlet and storage behind the embankment.
- (2) New Outlet Culverts. Two 24-inch HDPE culverts near the southern end of the road will convey that same discharge as the existing culvert. Rock material at the outlet of these culverts will prevent erosion of the area immediately downstream of the structures.
- (3) Road Embankment. The upstream side of the existing embankment will be modified by adding silt material at a 3 Horizontal (H) to 1 Vertical (V) slope and lined with an impermeable liner material. The road embankment will have a top elevation of about 594.1 ft NAVD88, an upstream slope of 3H to 1V, a downstream slope of 2H to 1V, and a height of about 11.1 ft.

RECEIVED

APR 15 2016

WATER RESOURCES DEPT
SALEM, OREGON

C.

R-88209

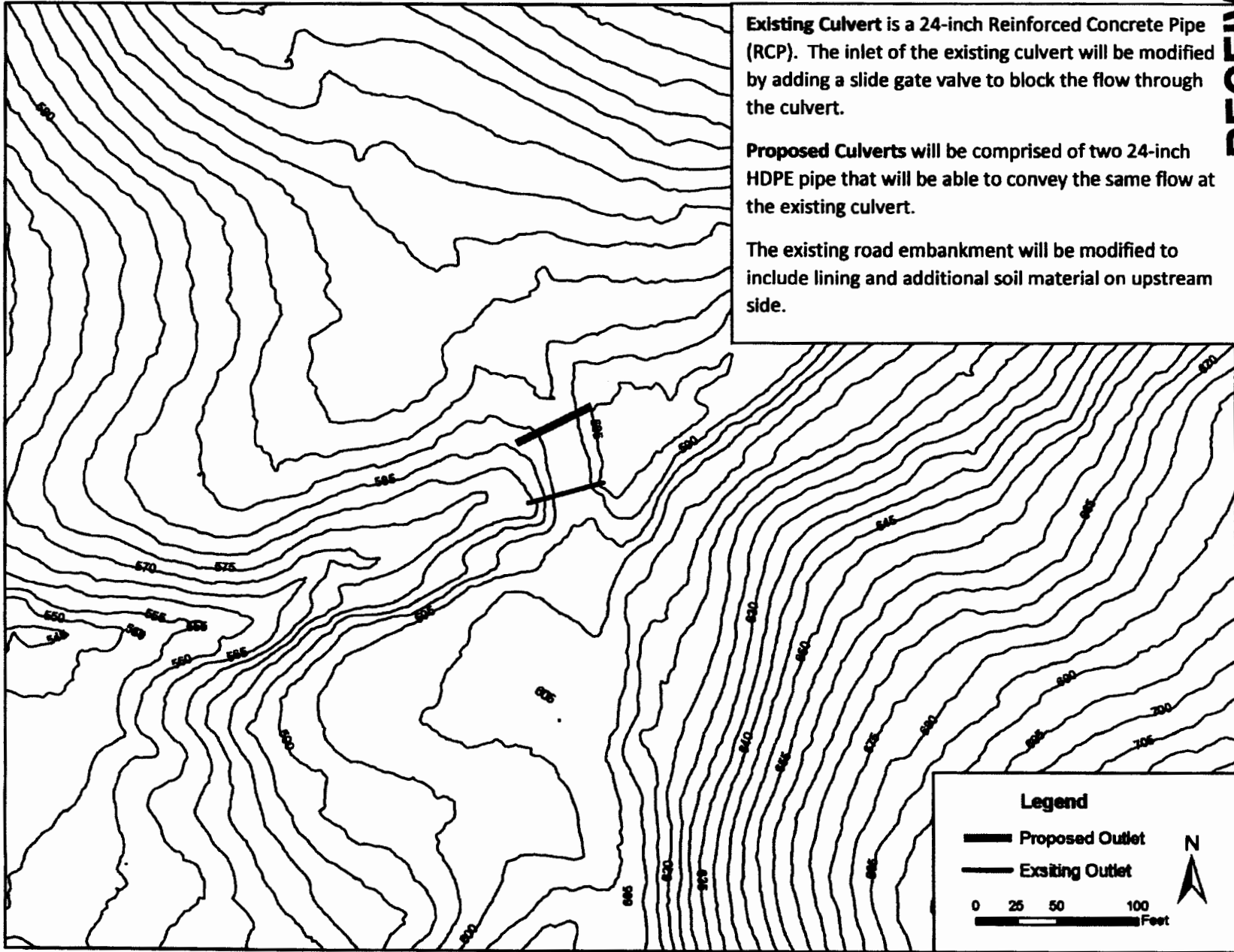

Existing Culvert is a 24-inch Reinforced Concrete Pipe (RCP). The inlet of the existing culvert will be modified by adding a slide gate valve to block the flow through the culvert.

Proposed Culverts will be comprised of two 24-inch HDPE pipe that will be able to convey the same flow at the existing culvert.

The existing road embankment will be modified to include lining and additional soil material on upstream side.

RECEIVED

APR 15 2016

WATER RESOURCES DEPT
SALEM, OREGON

D

R-88209

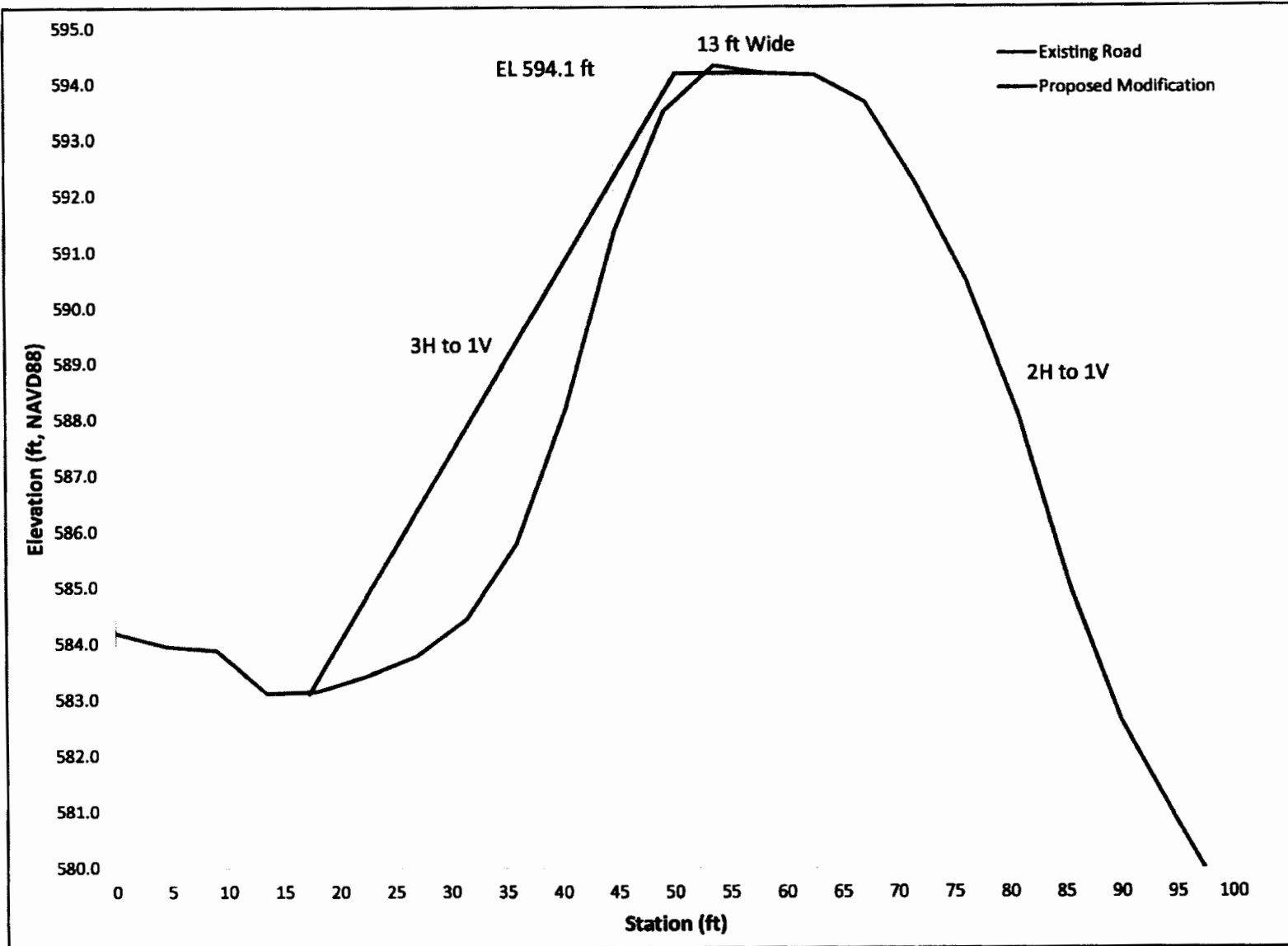

Proposed Road Modifications – Add material and liner on upstream side at 3 Horizontal (H) to 1 Vertical (V).

RECEIVED

APR 15 2016

WATER RESOURCES DEPT
SALEM, OREGON

E.

R-88209

Alternate Reservoir Application Completeness Checklist

This is the checklist used by WRD staff

Application _____ County _____
Priority Date _____ Township _____ Range _____ Section _____ Taxlot _____
Use _____ Caseworker _____
Amount (AF) _____ Watermaster _____

Minimum Requirements (ORS 537.409)

- Completed Watermaster review sheet** signed and dated by Watermaster.
- Will the reservoir injure an existing water right? YES NO
- If YES, can conditions be applied to mitigate the injury? YES NO **If NO, return the application.**
- Did the watermaster determine when water is available for the proposed use? YES NO
- The Watermaster review sheet must have been completed within the last 6 months.*
- If the watermaster determined that water is NOT available, return the application.**
- Completed ODFW review sheet** signed and dated by ODFW representative.
- Will the reservoir pose a significant detrimental impact to an existing fishery resource? YES NO
- If YES, can conditions be applied to mitigate the impact? YES NO **If NO, return the application.**
- The ODFW review sheet must have been completed within the last 6 months.*
- Completed Land-Use Form** or receipt signed by the appropriate planning department official enclosed?
- Does the use on land-use form match the proposed use on the application? Must be an original "wet" signature within the last 12 months.*
- Landowner Name, Mailing Address** and Telephone Number.
- Source and tributary** listed. **NO WELLS-MUST HAVE GW APP TO USE A WELL AS A SOURCE !!**
- Reservoir Location**- Township, Range, Section, Quarter Quarter, Taxlot
- Dam height**, if applicable
- Total Quantity of Storage Requested**: _____
- Proposed Use of the water**....Cannot accept application for use of this stored water at the same time (E2)
- Property ownership indicated?** If applicant does not own all the land is the affected landowner's name and mailing address listed? (Including: lands not owned by applicant, upon which the source is locatedor..... that are crossed by the diversion works. This includes any roads or rights-of-way.)
- Provide the **legal description** of all the property involved with this application. You may include a copy of your deed land sales contract or title insurance to meet this requirement
- Environmental Impact** section completed?
- Application signed by the landowner(s)?** All parties noted as applicants must sign the application.
Must be an original "wet" signature.
- Acceptable map ** Indicates requirements of standards set forth by the Commission and causes fatal flaw if not provided by the applicant.**
- Reservoir Location - noting Township, Range, Section, 1/4 1/4 and Tax Lot number(s)*
- Scale of the Map (not less than 1" = 1320') **
- Reference corner on map
- North Directional Symbol **
- 1/4's clearly identified
- Reservoir clearly identified **
- Dam or POD (If off channel) Location coordinates referenced to a government land survey corner* If no dam, use coordinates to center of reservoir.**
- Fees enclosed**? Examination: Base Fee\$ _____ Permit Recording Fee\$ _____
plus\$ _____
plus\$ _____

Total Paid \$ _____

Total Fees \$ _____

Completeness Check by: _____ Date: _____

Revised 2011-3-3

RECEIVED

APR 15 2016

WATER RESOURCES DEPT
SALEM, OREGON

R-88209

ODFW Alternate Reservoir Application Review Sheet: Include an ODFW Review Sheet completed by an ODFW representative. *NOTE: If ODFW determined that your reservoir will pose a significant detrimental impact to existing fishery resources and did not identify any conditions to mitigate such impact, STOP here – the Department cannot accept the application.*

Land Use Information Form: Include a Land Use Information Form or the Land Use Information Form receipt stub signed (*must be original*) by a representative of the local planning agency having jurisdiction (i.e., county or city planning).

Legible and accurate map: A map of the proposed development must accompany each application for a permit. See pages 3 and 4 and the Minimum Requirements on page 8 for map requirements.

Payment: A check or money order made out to WRD for the examination fee. The base fee is \$350. In addition, there is a fee of \$30 per acre-foot or fraction thereof. Example: 0.3 AF = \$380; 1.5 AF = \$410; 20.0 AF = \$950; 30.0 AF = \$1250.

NOTE: There is a \$450 permit recording fee for Alternate Reservoir applications. You may pay the permit recording fee at time of submittal or you may pay that fee at a later date prior to permit issuance. For fastest processing, the Department recommends that the permit recording fee be paid in advance. If the Department does not issue a permit, the permit recording fee will be refunded.

Secondary Application: Submit a secondary application if there will be out-of-reservoir uses associated with this reservoir **AFTER** the reservoir has been permitted.

RECEIVED

APR 15 2016

WATER RESOURCES DEPT
SALEM, OREGON

R-98709

385581509

93111 27 PM 3:17

After recording return to:
DANIEL R. SCHANZ
353 GLEN CREEK ROAD, APT #11
SALEM, OR 97304

TITLE ORDER NO: 16-14245
KEY ESCROW NO: 02-53738

446915

Until a change is requested tax statements shall be sent to the following address:
SAME AS ABOVE

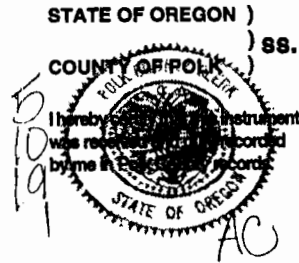

WARRANTY DEED -- STATUTORY FORM
(INDIVIDUAL or CORPORATION)

SHANA M. STELLINGWERF, Grantor,

conveys and warrants to:

DANIEL R. SCHANZ and BECKY L. SCHANZ, as tenants by the entirety, Grantee,

the following described real property free of encumbrances except as specifically set forth herein:

Beginning at a point 43.40 chains East of the Southwest corner of Section No. Three (3) in Township Six (6) South of Range Four (4) West of the Willamette Meridian; thence running East 16.60 chains; thence North 17.84 chains to line between Polk and Yamhill Counties; thence West 16.60 chains along said line between said Counties; thence South 17.84 chains to the place of beginning.

Key Title 16-14245

SUBJECT TO:

1. The assessment roll and the tax roll disclose that the premises herein described have been specially assessed as Farm Use Land. If the land becomes disqualified for the special assessment under the statute, an additional tax may be levied for previous years in which the farm use assessment was in effect for the land and in addition thereto a penalty may be levied if notice of disqualification is not timely given.
2. The rights of the public in and to that portion of the premises herein described lying within the limits of roads, streets and highways.

RECEIVED

APR 15 2016

WATER RESOURCES DEPT
SALEM, OREGON

Tax Account No: 292555 Map No: 45-01 06403-00-00300

THIS INSTRUMENT WILL NOT ALLOW USE OF THE PROPERTY DESCRIBED IN THIS INSTRUMENT IN VIOLATION OF APPLICABLE LAND USE LAWS AND REGULATIONS. BEFORE SIGNING OR ACCEPTING THIS INSTRUMENT, THE PERSON ACQUIRING FEE TITLE TO THE PROPERTY SHOULD CHECK WITH THE APPROPRIATE CITY OR COUNTY PLANNING DEPARTMENT TO VERIFY APPROVED USES AND TO DETERMINE ANY LIMITS ON LAWSUITS AGAINST FARMING OR FOREST PRACTICES AS DEFINED IN ORS 30.930.

The true consideration for this conveyance is \$125,000.00 (Which is paid to an accommodator as part of an IRC 1031 exchange). However, if the actual consideration consists of or includes other property or other value given or promised, such other property or value was part of the/the whole of the (indicate which) consideration. If the grantor is a corporation, this has been signed by authority of the Board of Directors.

Dated this 22 day of May, 1998.

GRANTOR(S):
Shana M. Stellingwerf
SHANA M. STELLINGWERF



STATE OF OREGON, County of Marion) ss.

This instrument was acknowledged before me on May 22, 1998,
by SHANA M. STELLINGWERF

Deone R. Wilson
Notary Public for Oregon

My commission expires: 5/19/99

R-88209