



Oregon Water Resources Department

Registration No.
(Dept. Use Only)

Registration of Reclaimed Municipal Water Use

"Reclaimed water" means water that has been used for municipal purposes and after such use has been treated in a sewage treatment system and that, as a result of treatment, is suitable for a direct beneficial purpose that could not otherwise occur. (ORS 537.131 and 537.132)

DEPT OF ENVIRONMENTAL QUALITY
RECEIVED
MAY 19 2015
NORTHWEST REGION

NOTE: Please type or print in dark ink. If your registration is found to be incomplete or inaccurate, we will return it to you. If any requested information does not apply to your registration, insert "n/a."

Registrant(s) Nike, Inc.
(owner of the land where reclaimed water is to be used)

Mailing Address One Bowerman Drive

Beaverton City OR State 97005 Zip 503.671.6453 Daytime Telephone No.

- 1. Municipal Discharge Permit _____

NPDES Permit No. _____ Effective Date _____ Expiration Date _____

WPCF Permit No. _____ Effective Date _____ Expiration Date _____

Date use of Reclaimed Water began, or is scheduled to begin April 2017

Annual Period of Use: from January 1 to December 31

- 2. Supplier of the Municipal Water which produces the Reclaimed Water _____

If more than one supplier is used, please provide a list in the **Remarks** section on page 4.

Name of Supplier Tualatin Valley Water District

Address 1850 SW 170th Avenue, Beaverton, OR 97003

Telephone No. 503.642.1511 Fax No. 503.649.2733

Original Source of Municipal Supply Portland Water Bureau - Bull Run Watershed; Joint Water Commission - Tualatin River

- 3. Supplier of Reclaimed Water _____

Name of Supplier Nike, Inc.

Name of Facility Nike Northwoods

Street Address of Facility 14570 SW Walker Road, Beaverton, OR 97005

Name of Facility Owner Nike, Inc.

Address of Facility Owner One Bowerman Drive

Telephone No. of Supplier 503.671.6453 Telephone No. of Facility 503.671.6453

Fax No. _____

RECEIVED BY OWRD

MAY 20 2015

- 4. User of Reclaimed Water _____

Name of Water User Nike Northwoods

Address 14570 SW Walker Road, Beaverton, OR 97005

Telephone No. _____ Fax No. _____

- 5. Agreement/Contract _____

Period of Agreement and Contract NA

Term of Agreement _____

Special Limitations _____

- 6. Total Amount of Reclaimed Water _____

Enter the amount to be applied to beneficial use:

_____ cubic feet per second, OR 120 gallons per minute

If reclaimed water is to be used from more than one treatment facility, give the quantity from each.

- 7. Intended Use(s) of Reclaimed Water _____

Building toilet and urinal flushing - 6,750 gpd
(If for more than one use, give the quantity of reclaimed water from each treatment facility for each use.)

If for **IRRIGATION**, or other land application, state the **TOTAL** number of acres to receive reclaimed water under each use;

Irrigation _____

Other (describe) _____

(Temperature Control, Mitigation, Wetland, etc.)

- 8. Description of Delivery System _____

Include dimensions and type of construction of diversion works, length and dimensions of supply ditches or pipelines, size and type of pump and motor. If for irrigation, describe the type of system (i.e., flood, wheel line, hand line, drip, other).

Duplex, skid mounted, 79 gallon hydro tank. 2 integral pumps - 120 gpm @ 86 psi outlet pressure.

570 gallon non-potable break tank.

- 9. Existing Water Rights _____

Please provide a description of all the existing water rights appurtenant to the lands where the reclaimed water will be applied.

Application No. NA Permit No. _____

Certificate No. _____ Decree vol & pg _____

(Only one number needs to be provided. Attach a separate list if more than one water right is involved.)

-10. Property Ownership

Do you own all the land where you propose to divert, transport and use water?

- Yes (Skip to section no. 11 "Historic Disposal Method")
- No (Please check the appropriate box below and, in the **Remarks** section, list the names and addresses of all affected landowners.**)
- I have a recorded easement or written authorization permitting access.
- I do not currently have written authorization or an easement permitting access.

**If more than 25 landowners are involved, a list is not required. Contact WRD for instructions.

-11. Historic Disposal Method

Has the reclaimed water being registered in this process been discharged into a natural watercourse for 5 or more years?

- No (Skip to section no. 12 "Signature")
- Yes (Please answer the following questions)

a) Name of the receiving natural watercourse: _____

b) Description of the location where the discharge historically entered the natural watercourse: _____

c) Does the amount of reclaimed water proposed for use under this registration represent 50% or more of the total average daily flow of the natural watercourse? Yes No

-12. Signature

I/We certify that the information provided in this application is an accurate representation of the proposed reclaimed water use and is true and correct to the best of my knowledge:

 5/6/15
Signature of Registrant Date

Supplier's Signature Date

Signature of Co-Registrant Title Date

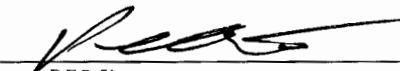
 7/10/15
DEQ Signature Date

NOTE: This registration must be accompanied by a map which shows the location of the treatment plant, approximate location of conveyance system (pipelines, canals, etc.) and place of use. The map must be drawn to scale with the scale stated on the map. The land area where the reclaimed water is to be applied shall be identified on the map. Topographic maps with the facilities and place of use shown will meet the map requirement.

Reclaimed Water Registration Checklist

RM (assigned by Kerri) - 205 County Washington Registrant (User of Water) Nike, Inc.

Place of Use: Township 15 Range 1W Section 5 QQ's NESG

Amount .01 CFS Use Toilet + Urinal Flushing Acres (if for IR) N/A WM Dist. # 18

Supplier Nike, Inc. DEQ Muni WW Permit # (Source) _____

Point of Diversion: Township 15 Range 1W Section 5 QQ NESG

Contract Length in Years N/A Reuse of own wastewater

Agent (if any) N/A

Property ownership: Does the Registrant own all the land for the proposed project? (Y) N

If No: N/A

The affected landowner's name and mailing address must be listed

The **map** must meet the following minimum requirements.

- Township, Range, Section
- Streams and road identified is they cross through the map
- Place of use, 1/4-1/4's and tax lot clearly identified
- Even map scale not less than 4" = 1 mile (1" = 1320 ft.)
- Location of *each* diversion point (WW Treatment Plant)
- North Directional Symbol
- Number of acres per 1/4-1/4 if for irrigation, nursery, or agriculture
- Legend

N/A

**A map showing the wastewater treatment facility, transmission system, and place of use at a scale of 4" = >1 mile is fine only if a second map is provided showing the place of use at not less than 4" = 1 mile.*

Signature of *all* Registrants and Reclaimed Water Supplier

DEQ section (17) is completely filled out and signed.

Existing Water Rights N/A

***Do not send registration back to applicant if it is not complete, ALL registrations go to Kerri Cope.**

Reviewed by: KWC Date: 4/12/16

***Remember there is no fee for Reclaimed Water Registrations**



Oregon Water Resources Department
Water Rights Mapping Tool

Main
OVRD Only

Return Contact Us

Search

Identify Non-Water Right Features

Distance: 1 Feet [Info] [Home] [Close]

General	Rules	Hydrography
TRSQQ:	WM1.00S1.00W5NESE	
DLC:	-	
Latitude:	45.5116213416	
Longitude:	-122.8289421402	
Buffer (ft):	1	
Elevation (ft):	218	
Basin Name:	Willamette	
County:	Washington	
WM District:	18	
WM Region:	NORTHWEST	
ODFW Region, District:	Northwest Region, NWWD-Coast Range Unit	
Irrigation District AOI:	-	
Irrigation District, Other:	-	
Dams (Permit):	-	
Water Rights:	Platcard for WM1.00S1.00W5	
Well Logs:	Logs for WM1.00S1.00W5	

Tax Lots

Tools

Layers

Bookmarks

POD	POU	Irrigation Districts AOI	WR By Time	
-----	-----	--------------------------	------------	--

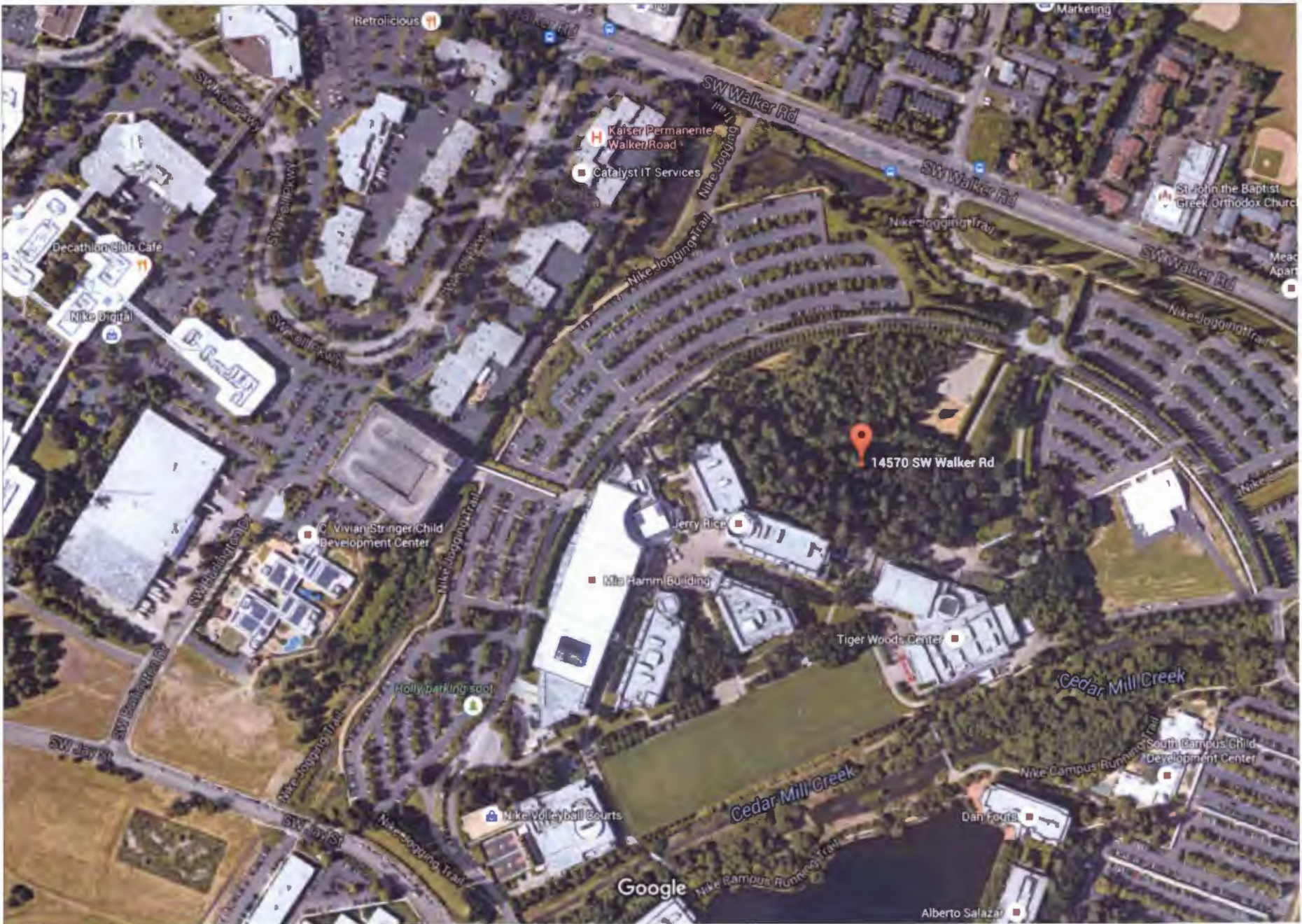

Imagery ©2016 Google, Map data ©2016 Google 200 ft

Google Maps 14570 SW Walker Rd

