

5-18-2014

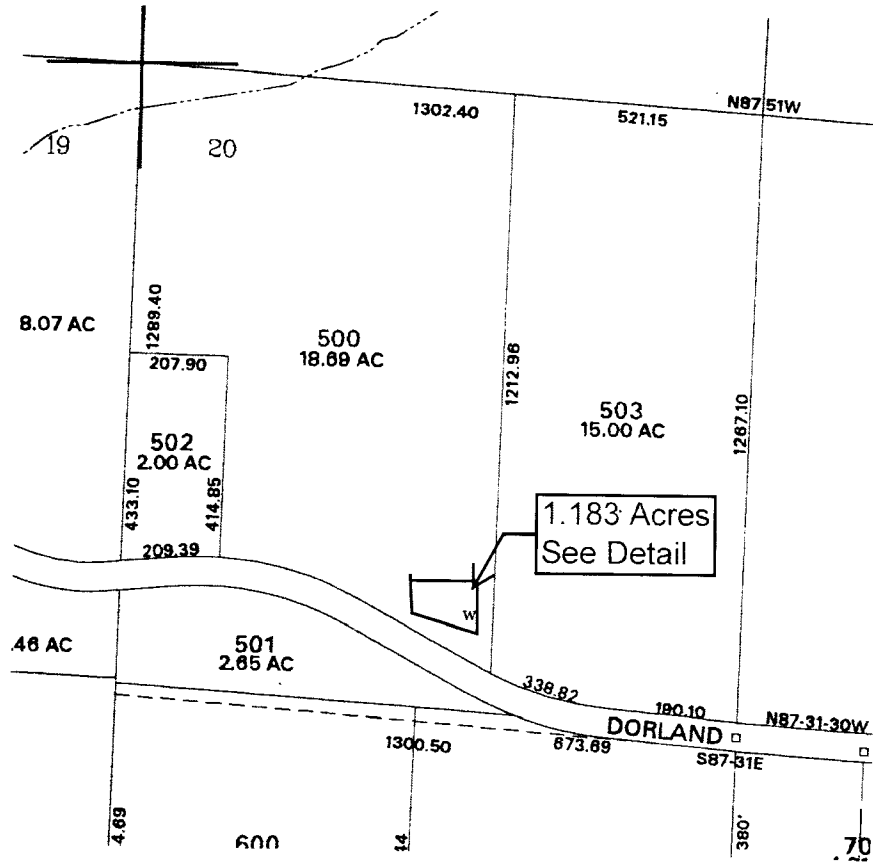

1" = 400'

T 2 N, R 2 W NWNW Section 20



RECEIVED

APR 18 2016

WATER RESOURCES DEPT
SALEM, OREGON

Well Located 756 feet east and 1112 feet south from the NW corner of section 20

781.25'

RECEIVED BY OWRD

Section 20
Survey Marker

APR 13 2016

SALEM, OR

Greenhouse #2
20 x 42

Greenhouse #1
30 x 50

Well & well
house located
756' East &
1,112' South
of Section 20
survey marker

261'

DORLAND RD.

1212.96'

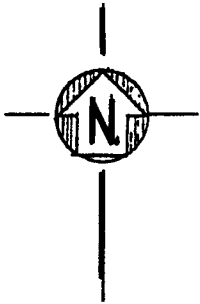

Scale: 1" = 112'

414.65'

Outdoor Plot
35' x 55'

existing septic
drain field

BARN

WELL
HOUSE

N.W. DORLAND ROAD

**Nursery Use of 1.183 acres
in the NW quarter of the
NW quarter of Section 20**

27365 NW Dorland Rd
North Plains, OR 97133
Washington County
Tax Map: 2N2 20 500

G-18284