

SECTIONS 17 & 20, TWP.1 S. RANGE 10 E. W.M.  
HOOD RIVER COUNTY, OREGON

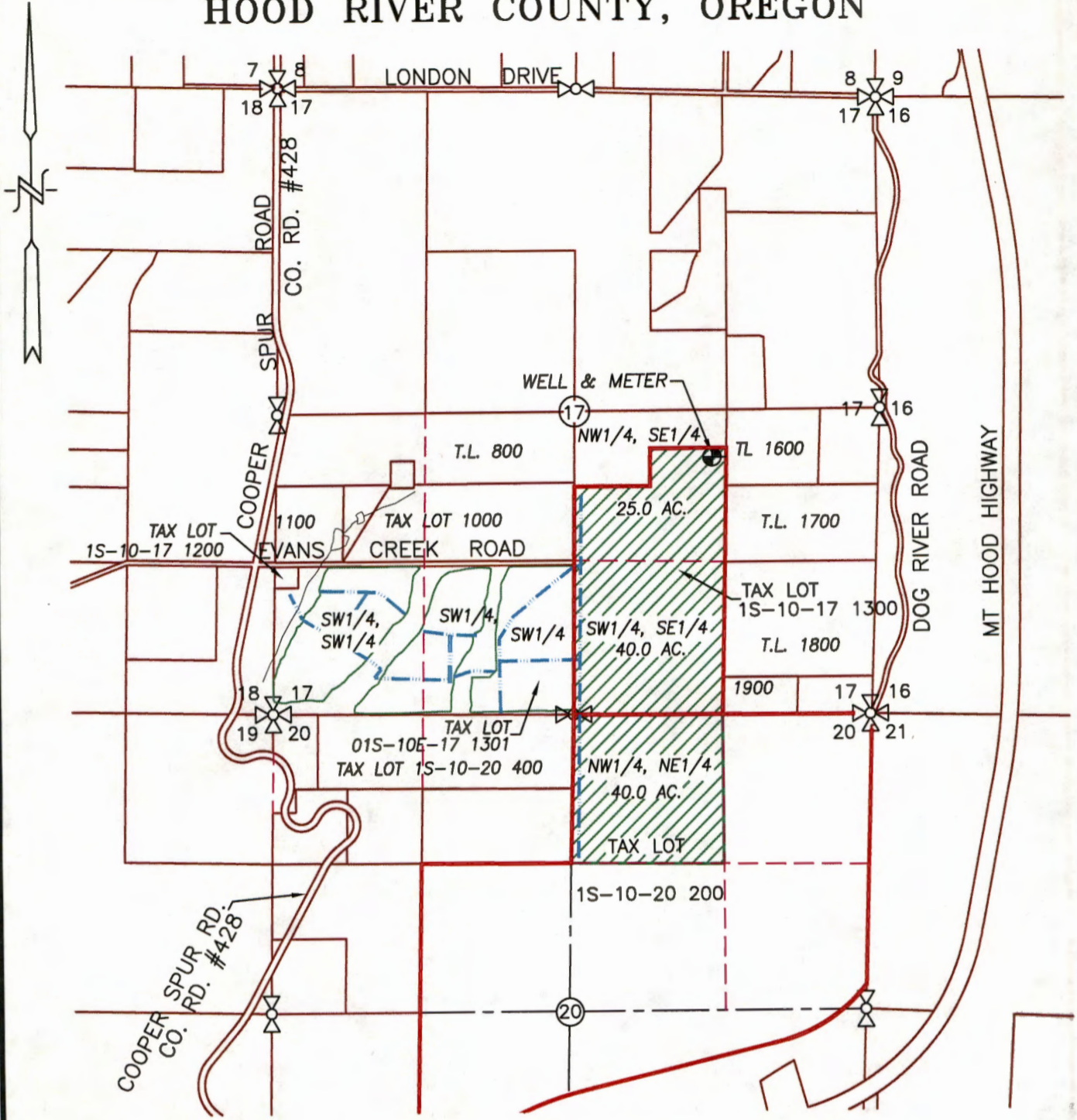

● WELL: 416' S. & 1,470' W. OF THE E1/4 COR. SECTION 17  
 RECEIVED BY OWRD  
 NOV 03 2016  
 SALEM, OR  
 ■ NEW IRRIGATION AREA = 105.0 ACRES  
 --- IRRIGATION MAIN

**GROUND WATER APPLICATION MAP**

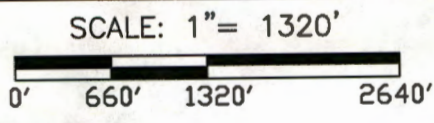

APPLICATION No. G-18285  
 PERMIT No. \_\_\_\_\_  
 IN THE NAME OF:  
HOOD RIVER CHERRY CO.  
 DATE: OCTOBER 13, 2016

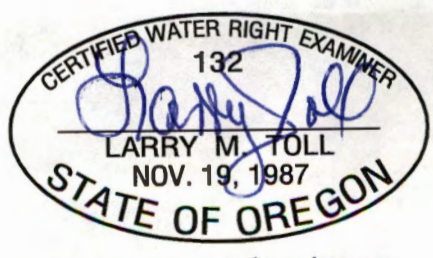

EXPIRES: 06/30/2018

BY: **TENNESON ENGINEERING CORP.**  
 3775 CRATES WAY  
 THE DALLES, OREGON. 97058  
 PH. 541-296-9177  
 FAX 541-296-6657



**NOTE:**  
 "THIS MAP IS NOT INTENDED TO PROVIDE LEGAL DIMENSIONS OR LOCATIONS OF PROPERTY OWNERSHIP LINES."

SECTIONS 17 & 20, TWP.1 S. RANGE 10 E. W.M.  
HOOD RIVER COUNTY, OREGON

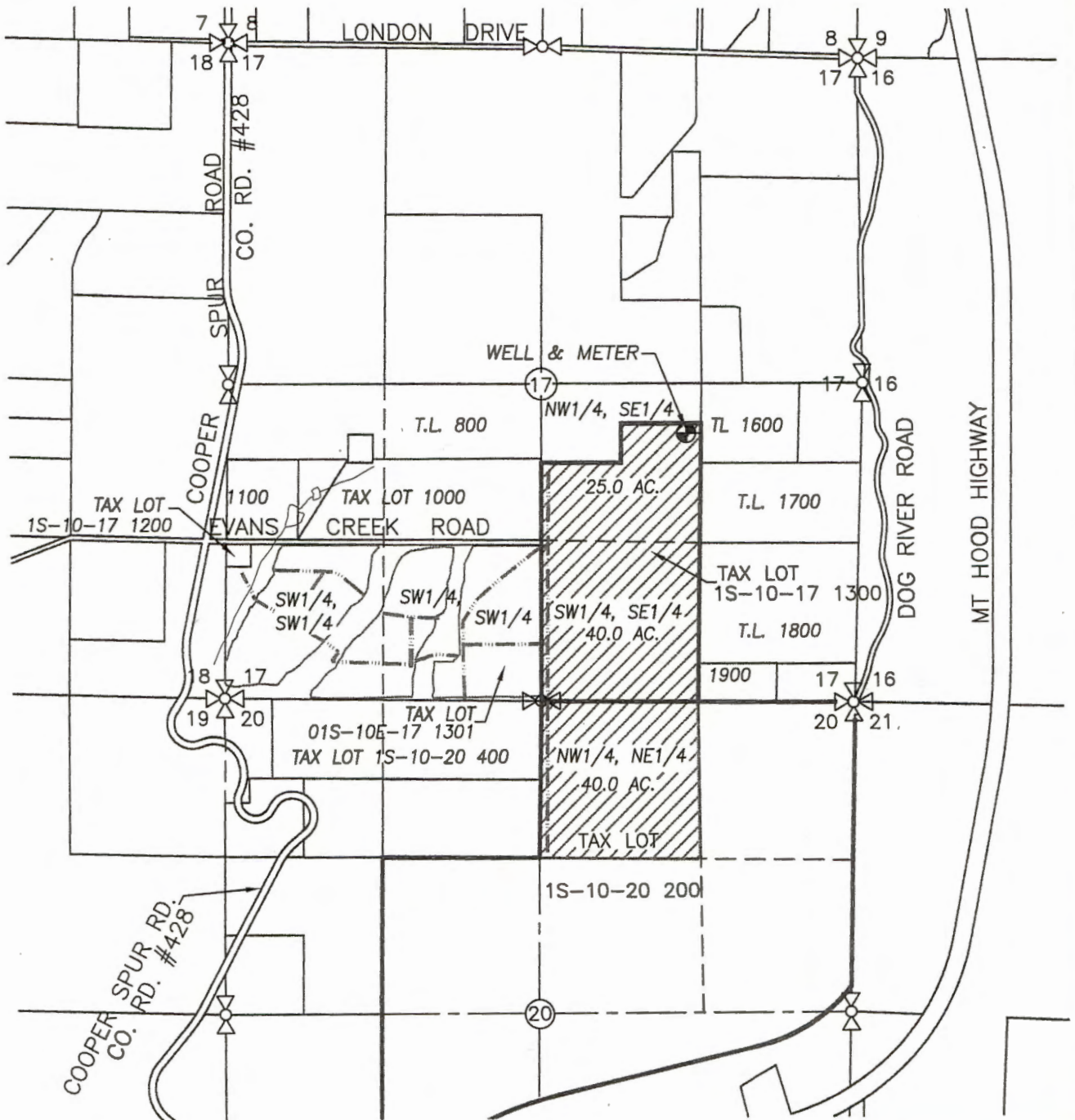

● WELL: 416' S. & 1,470' W. OF THE E1/4 COR. SECTION 17

 NEW IRRIGATION AREA = 105.0 ACRES

 IRRIGATION MAIN

**GROUND WATER APPLICATION MAP**

SCALE: 1" = 1320'



APPLICATION No. G-18285

PERMIT No. \_\_\_\_\_

IN THE NAME OF:  
HOOD RIVER CHERRY CO.

DATE: OCTOBER 13, 2016

BY: **TENNESON ENGINEERING CORP.**  
3775 CRATES WAY  
THE DALLES, OREGON. 97058  
PH. 541-296-9177  
FAX 541-296-6657

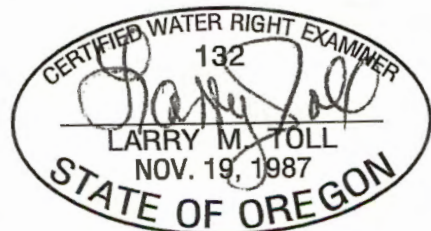

EXPIRES: 06/30/2018

**NOTE:**

"THIS MAP IS NOT INTENDED TO PROVIDE LEGAL DIMENSIONS OR LOCATIONS OF PROPERTY OWNERSHIP LINES."

W.O. #14564wr

RECEIVED BY OWRD  
OCT 24 2016  
SALEM, OR