

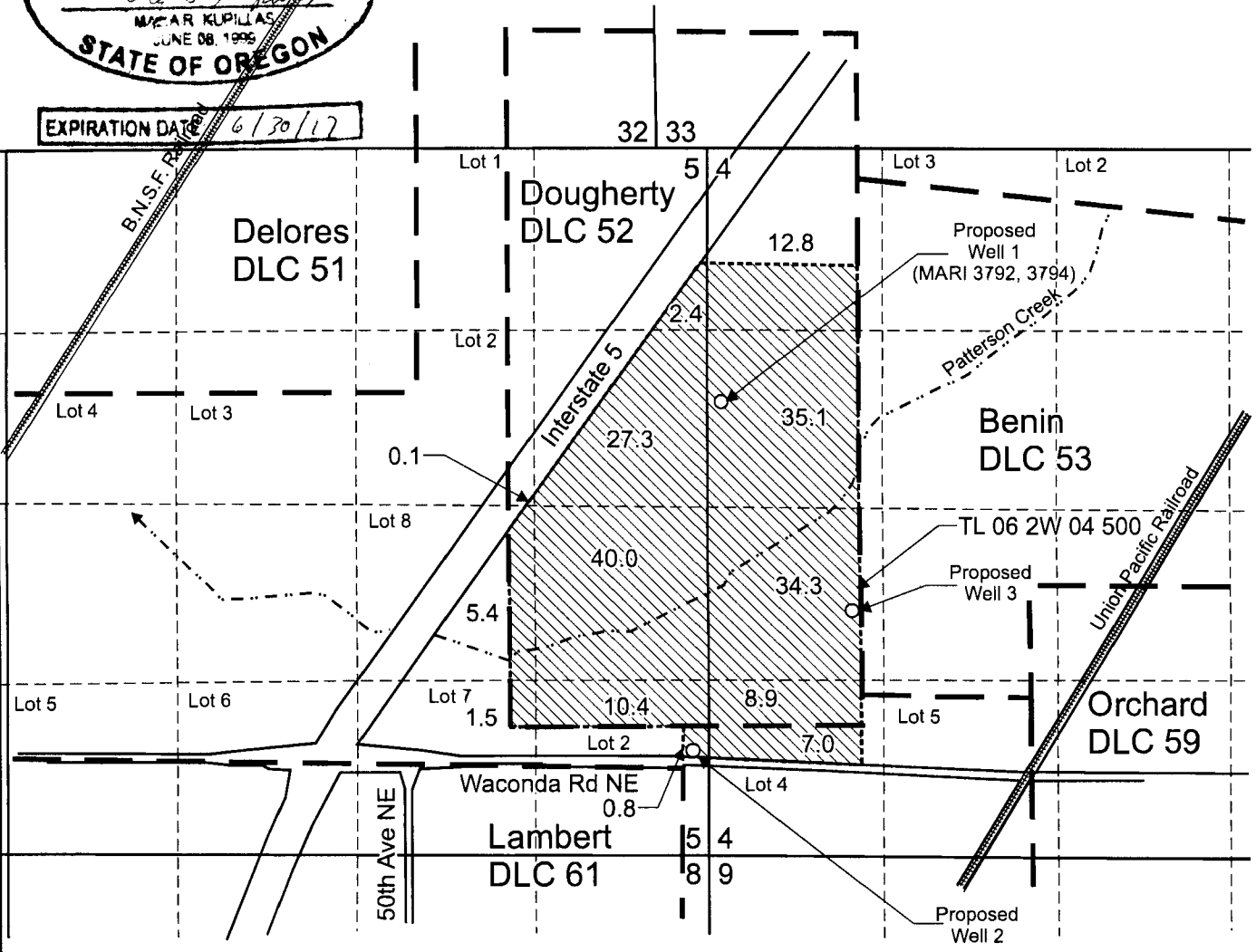



T.6S. R.2W. Sec. 4 & 5, W.M.

CERTIFIED WATER RIGHTS EXAMINER
#60772WRE
Maria R. Kuppilas
MARIA KUPPILAS
JUNE 08, 1996
STATE OF OREGON

EXPIRATION DATE 6/30/17



Proposed Well 1 (MARI 3792, 3794) is located 1,925 feet south and 100 feet east from the NW corner, Section 4.
Proposed Well 2 is located 790 feet north and 120 feet west from the SW corner, Section 4.
Proposed Well 3 is located 1,860 feet north and 1,090 feet east from the SW corner, Section 4.

-  Area (186.0 Acres) to be irrigated.
-  Tax lot boundary
-  Donation Land Claim Boundary

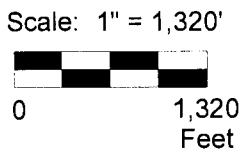

RECEIVED

APR 19 2015

WATER RESOURCES DEPT
SALEM, OREGON

This map was prepared for the purpose of identifying the location of a water right only and is not intended to provide legal dimensions or location of property ownership lines.



Groundwater Application Map

Pacific Hydro-Geology Inc.

ED Landholding, LLC., c/o Eric Ditchen
T.6S. R.2W. Sec. 4 & 5, W.M.

02/2016

DitchenEGWAppMap.cdr

G-19296