

7-88-217

THIS MAP WAS PREPARED FOR ASSESSMENT PURPOSE ONLY

SECTION 32 T.12S. R.5W. W.M.
BENTON COUNTY
1" = 400'

0 200 400 Feet

12532

REV 01/07/2015
CANCELLED:
280
201

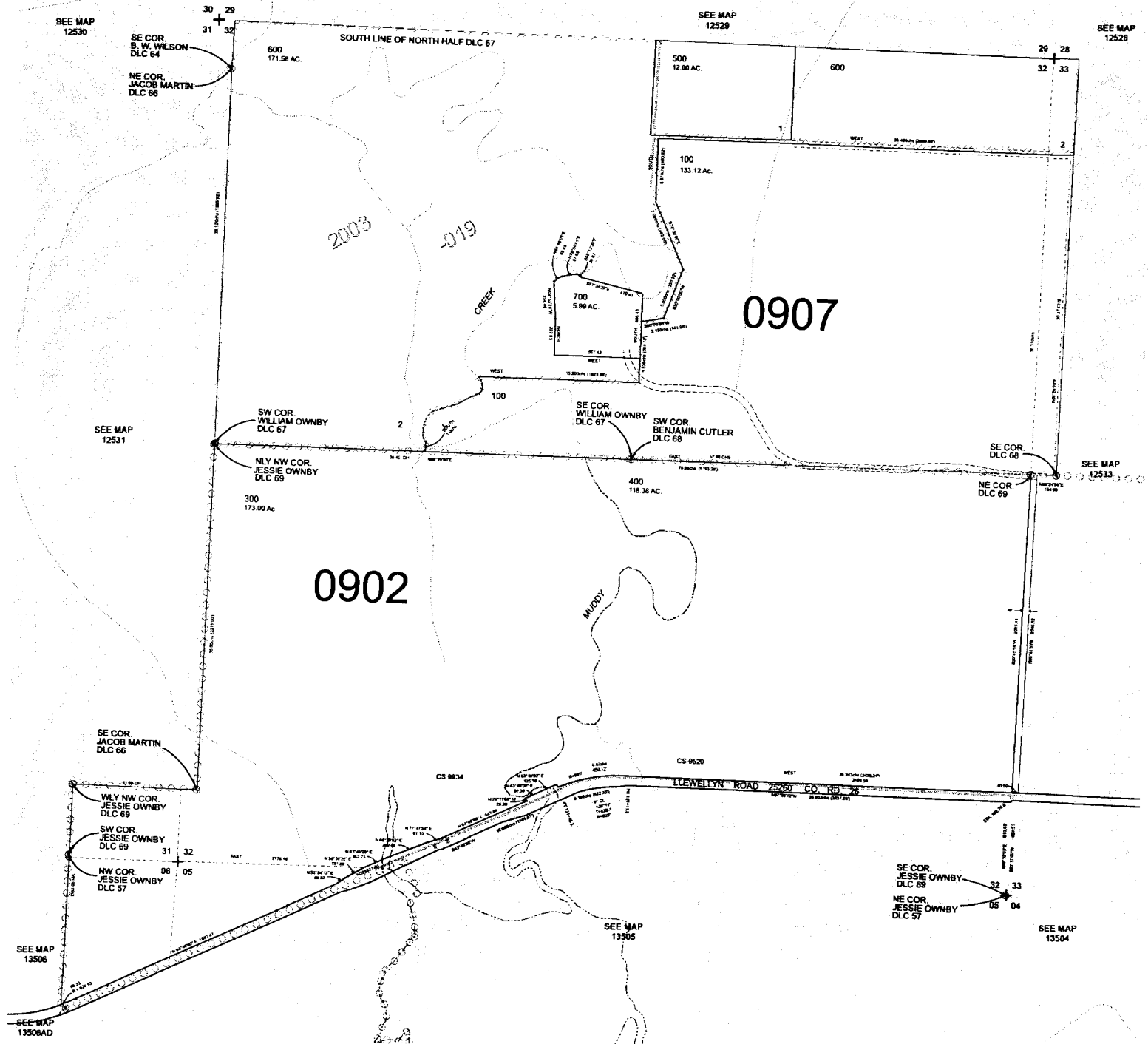

RECEIVED BY OWRD

APR 25 2016

SALEM, OR



12532

Section 36, T12S, R6W, W.M.,
 Section 1, T13S, R6W, W.M.,
 Sections 31 & 32, T12S, R5W, W.M.,
 Section 6, T13S, R5W, W.M.,
 Section 19, T13S, R4W, W.M.,
 Benton County, Oregon

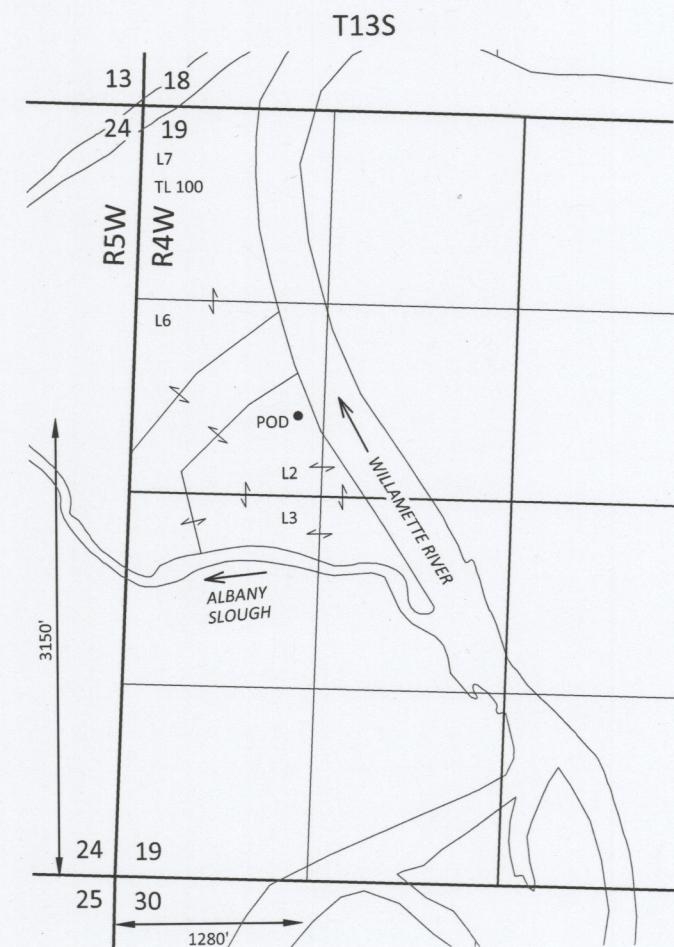
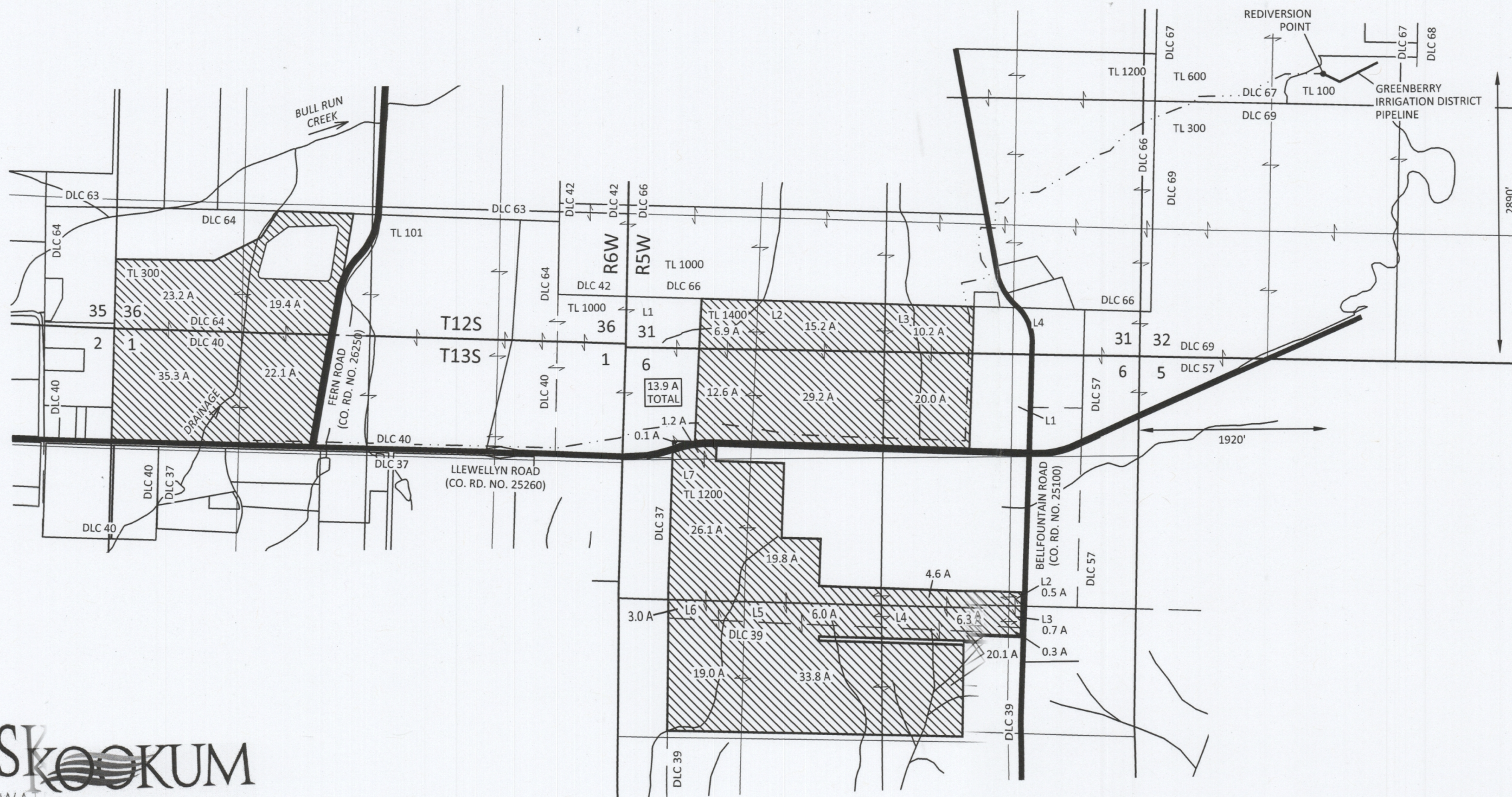
SURFACE WATER APPLICATION MAP
 O.O. Agricultural Investment Company, LLC



EXPLANATION

-  PROPOSED PLACE OF USE
335.6 ACRES
-  PROPOSED POINT OF DIVERSION (POD)
-  PROPOSED PIPELINE

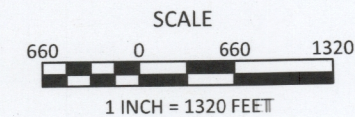
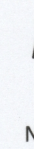

RECEIVED APR 19 2016

This map is not intended to provide legal dimensions or locations of property ownership lines

Figure 1

71588-2