

Brendan O'Hara Groundwater Application Map

34S-3W-26-tax lot 200

Place of Use for Irrigation and Nursery Uses:
 NE/NW: 40 Acres, NW/NE: 40 Acres, SE/NW: 39.6 Acres,
 SW/NE: 38.2 Acres, NW/SE: 1.8 Acres, NE/SE: 3.6 Acres

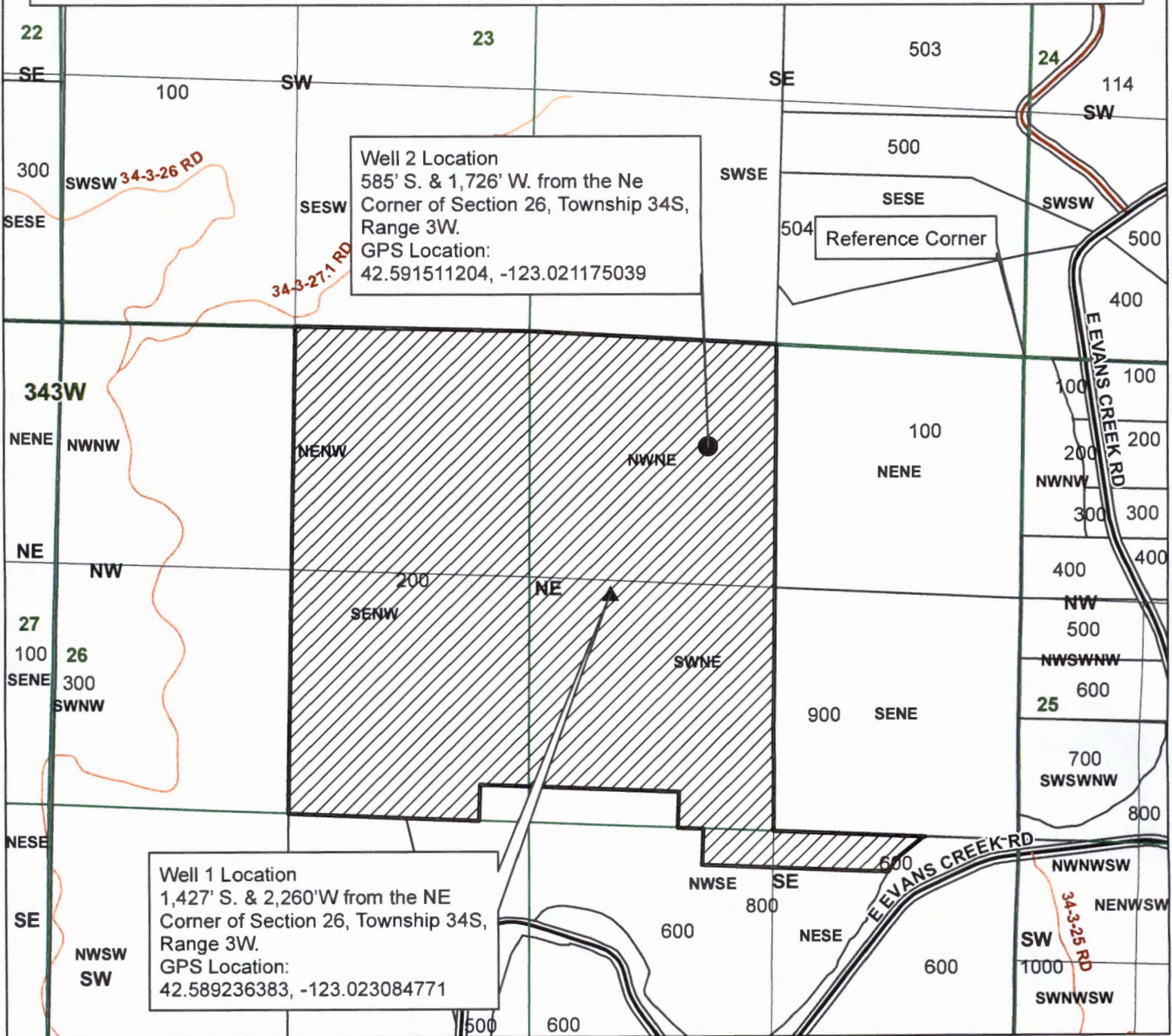

Well 2 Location
 585' S. & 1,726' W. from the Ne
 Corner of Section 26, Township 34S,
 Range 3W.
 GPS Location:
 42.591511204, -123.021175039

Well 1 Location
 1,427' S. & 2,260' W from the NE
 Corner of Section 26, Township 34S,
 Range 3W.
 GPS Location:
 42.589236383, -123.023084771

Legend

- Place of Use
- Townships
- Well 1
- Sections
- Well 2
- Quarter Sections
- Taxlot 200
- Quarter Quarter Sections
- Taxlots

G-18289

RECEIVED BY OWNER 1 inch = 800 feet

APR 27 2016

SALEM, OR



JACKSON COUNTY
 WATERMASTER

Prepared by Travis Kelly

This map is based on a digital database compiled by Jackson County from a variety of sources. Jackson County cannot accept responsibility for errors, omissions, or positional accuracy. There are no warranties, expressed or implied.

Brendan O'Hara Groundwater Application Map

34S-3W-26-tax lot 200

Place of Use for Irrigation and Nursery Uses:

NE/NW: 3.0 Acres, NW/NE: 0.8 Acres, SE/NW: 29.2 Acres,
SW/NE: 7.0 Acres

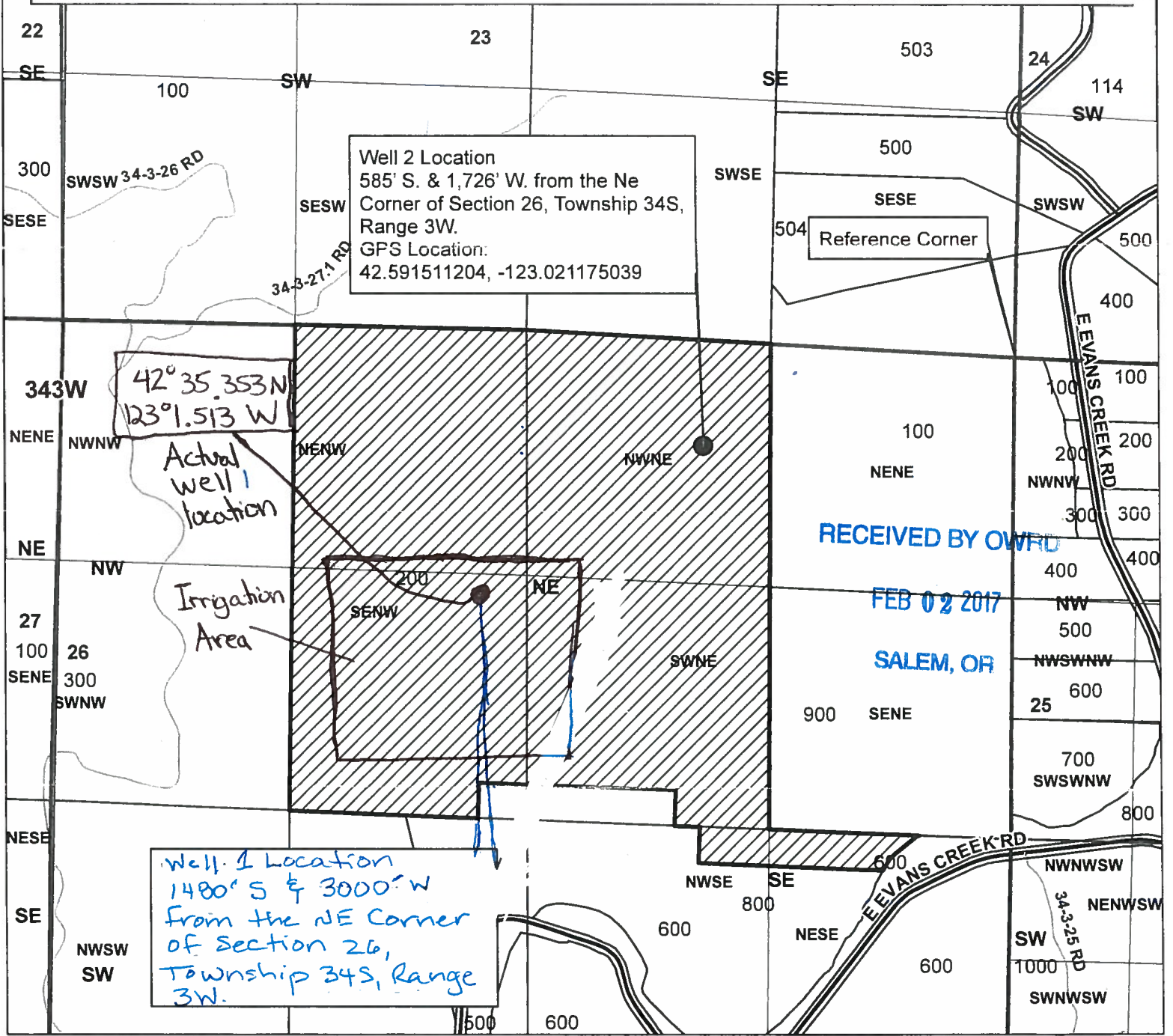

Well 2 Location
585' S. & 1,726' W. from the Ne
Corner of Section 26, Township 34S,
Range 3W.
GPS Location:
42.591511204, -123.021175039

42° 35.353 N
123° 1.513 W

Actual
well 1
location

Irrigation
Area

Well 1 Location
1480' S & 3000' W
from the NE Corner
of Section 26,
Township 34S, Range
3W.

RECEIVED BY OWRD
FEB 02 2017
SALEM, OR

- Legend**
- Place of Use
 - Well 1
 - Well 2
 - Taxlot 200
 - Taxlots **G-18289**
 - Townships
 - Sections
 - Quarter Sections
 - Quarter Quarter Sections

RECEIVED BY OWRD 1 inch = 800 feet

APR 27 2016

SALEM, OR



JACKSON COUNTY
WATERMASTER

Prepared by Travis Kelly

This map is based on a digital database compiled by Jackson County from a variety of sources. Jackson County cannot accept responsibility for errors, omissions, or positional accuracy. There are no warranties, expressed or implied.