

Groundwater Application for Sean Spence

38S-4W-8-tax lot 600

Proposed Place of Use: SW/SE: 19.96 Acres of Irrigation

SENW NW
201

SWNWNW

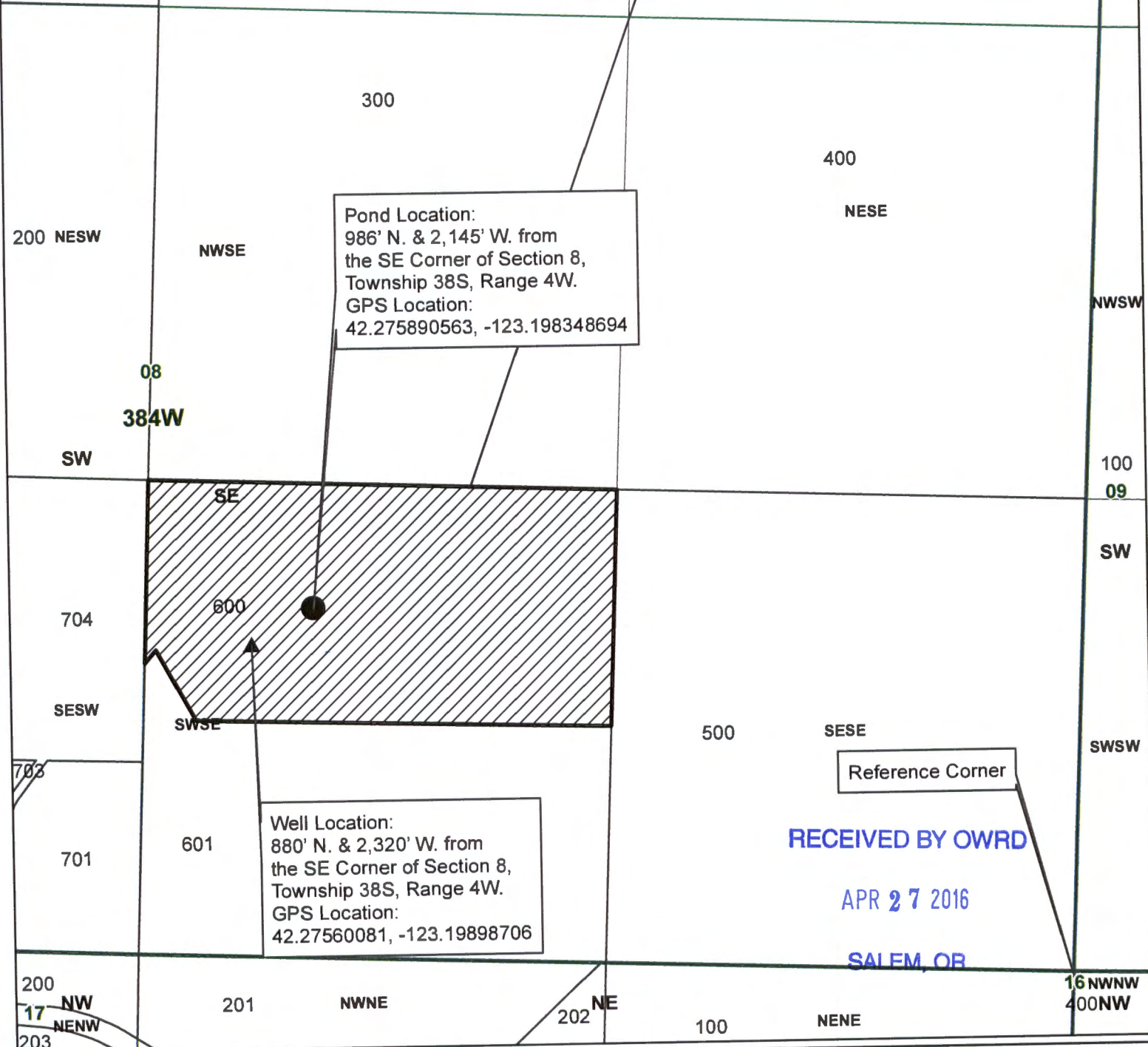

Pond Location:
986' N. & 2,145' W. from
the SE Corner of Section 8,
Township 38S, Range 4W.
GPS Location:
42.275890563, -123.198348694

Well Location:
880' N. & 2,320' W. from
the SE Corner of Section 8,
Township 38S, Range 4W.
GPS Location:
42.27560081, -123.19898706

Reference Corner

RECEIVED BY OWRD

APR 27 2016

SALEM, OR

Legend

- ▲ Well Location
- Pond Location
- ▨ Place of Use
- ▭ Taxlot 600
- ▭ Taxlots
- ▭ Townships
- ▭ Sections
- ▭ Quarter Sections
- ▭ Quarter Quarter Sections

1 inch = 400 feet

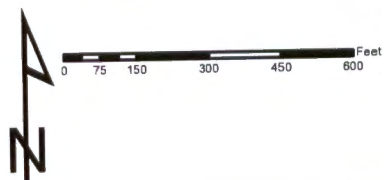

JACKSON COUNTY
WATERMASTER

Prepared by Travis Kelly

This map is based on a digital database compiled by Jackson County from a variety of sources. Jackson County cannot accept responsibility for errors, omissions, or positional accuracy. There are no warranties, expressed or implied.

6-18290