

1"=200

NOV 24 1993

Application No. P-74962
Permit No.

RECEIVED

JUN 21 1994

WATER RESOURCES DEPT.
SALEM, OREGON

SEE MAP 36 6 32

To County
47-096298
87-15148

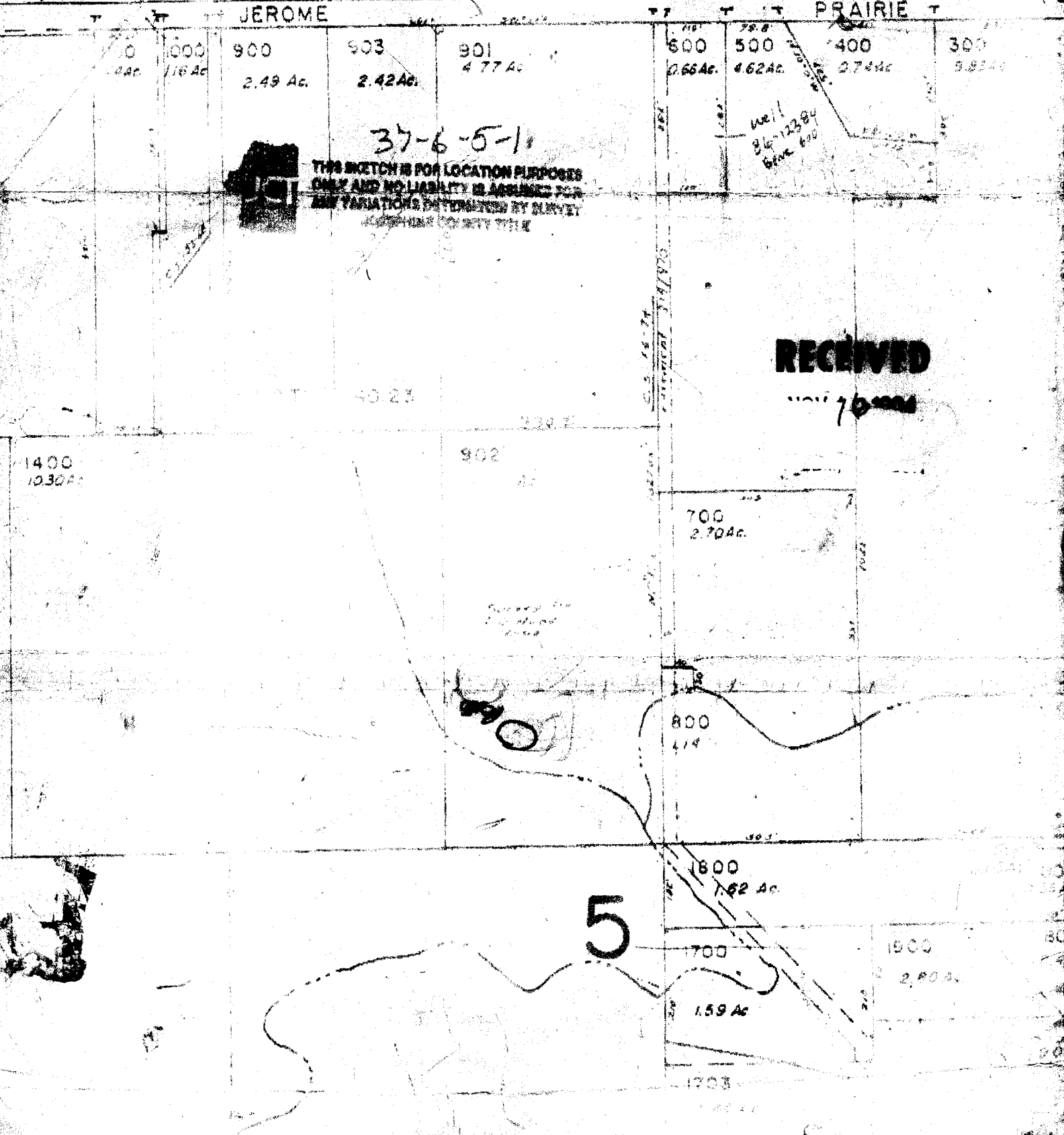

THIS SKETCH IS FOR LOCATION PURPOSES ONLY AND NO LIABILITY IS ASSUMED FOR ANY VARIATIONS DETERMINED BY SURVEY

RECEIVED

5

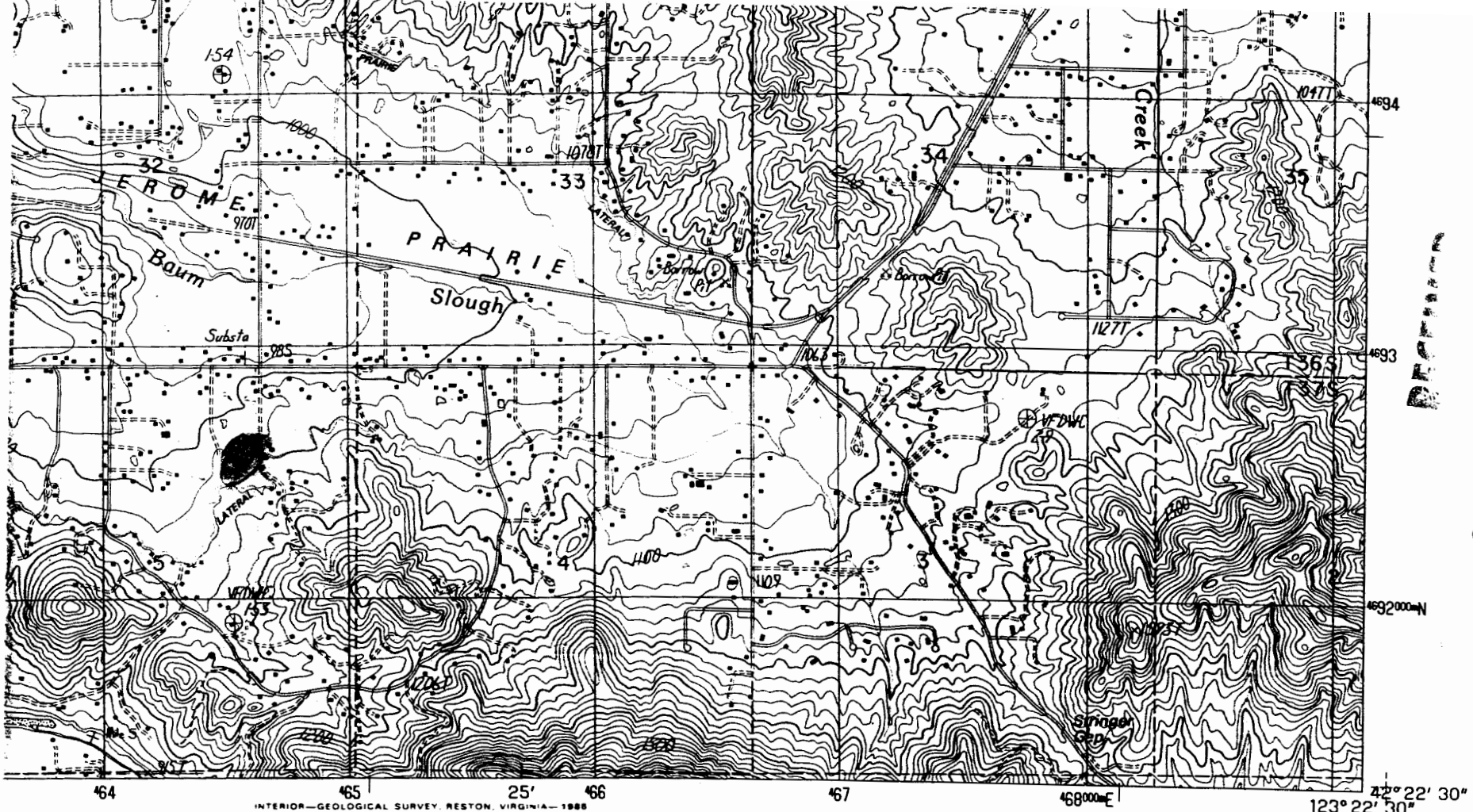

SCALE 1:24 000

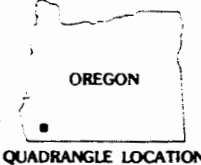
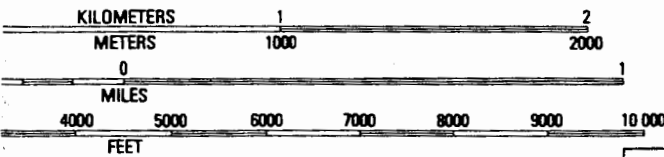

QUADRANGLE LOCATION

CONTOUR INTERVAL 20 FEET

ELEVATIONS SHOWN TO THE NEAREST 0.1 FOOT
 ELEVATIONS SHOWN TO THE NEAREST FOOT
 convert meters to feet multiply by 3.2808
 convert feet to meters multiply by 0.3048

1	2	3	1 Galice
			2 Merlin
			3 Sexton Mtn.
4		5	4 Onion Mtn.
			5 Grants Pass
			6 Selma
			7 Murphy Mtn.
6	7	8	8 Murphy

ADJOINING 7.5' QUADRANGLE NAMES

CONFORMS WITH NATIONAL MAP ACCURACY STANDARDS
 GPO, DENVER, COLORADO 80225, OR RESTON, VIRGINIA 22092

ROAD LEGEND

- Improved Road.....
- Unimproved Road.....
- Trail.....
- Interstate Route ○ U.S. Route ○ State Route

WILDERVILLE, OREG.

PROVISIONAL EDITION

42123-D4-TF-024

DRAINAGE

NOV 16 1994

Application No R-74902

Permit No.

MAP DATED 1986 SHOWING OUR
 POND HIGHLIGHTED IN PINK.