

G-10292

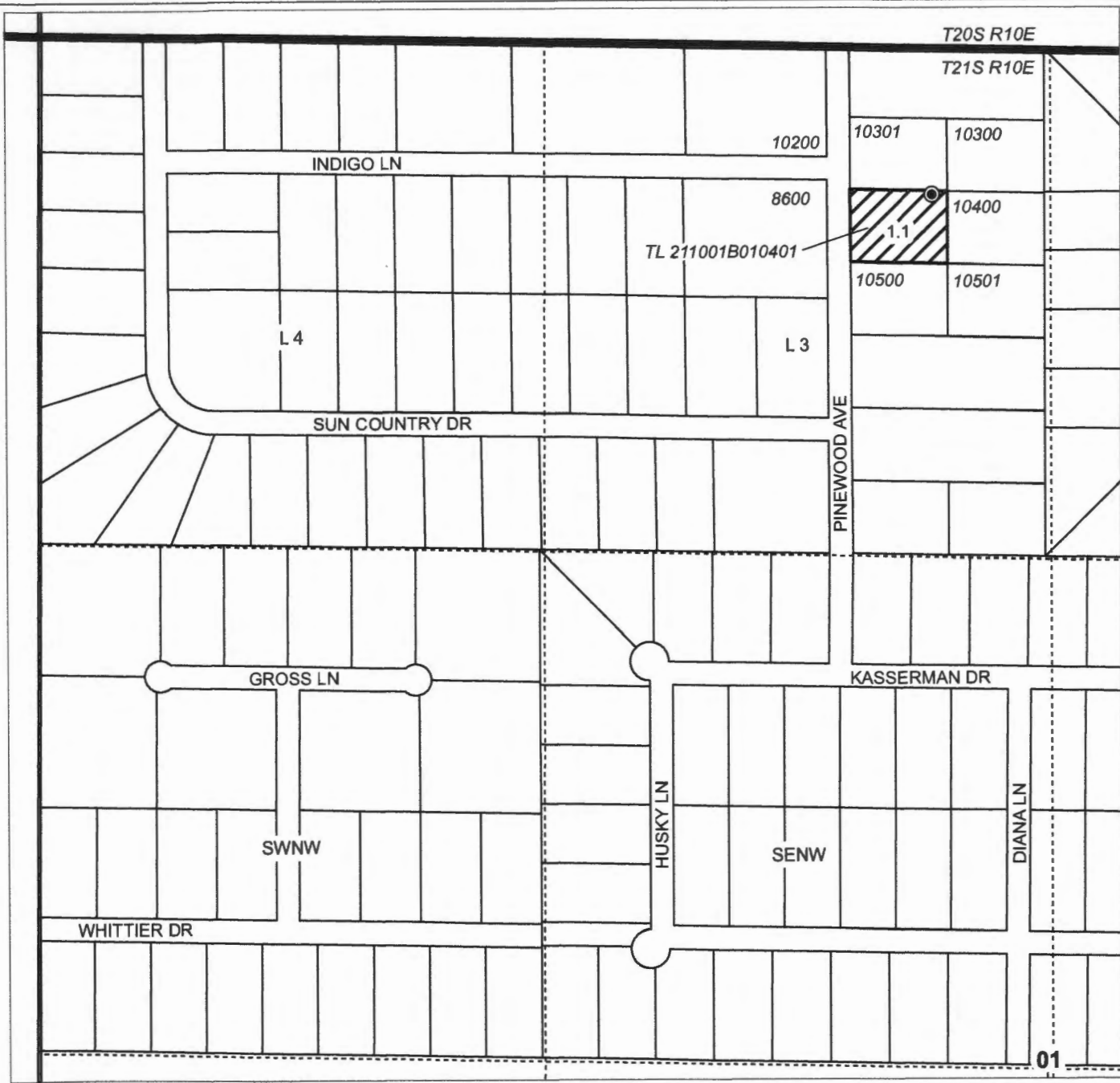

**T21S, R10E,  
SECTION 01, WM**  
DESCHUTES COUNTY, OREGON

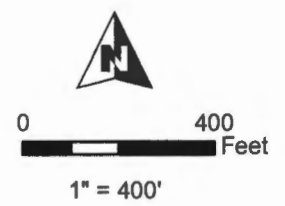

-  POU Nursery
-  Township
-  Section
-  Quarter Quarter
-  Taxlot
-  Well

**WELL LOCATION:**  
377' S, 308' W OF  
N 1/4 COR SEC 01

RECEIVED BY OWRD

MAY 02 2016

SALEM, OR

RENEWAL DATE 12/31/2016



**GROUNDWATER APPLICATION MAP**  
William McMichael

NOTE: THIS MAP IS NOT INTENDED TO  
PROVIDE LEGAL DIMENSIONS OR LOCATIONS  
OF PROPERTY OWNERSHIP LINES.

APRIL 1, 2016

**WATER RIGHT SERVICES, LLC**  
PO BOX 1830, BEND, OR 97709  
CCB# 197121 [www.oregonwater.us](http://www.oregonwater.us)  
541-389-2837 [JOHNSHORT@USA.COM](mailto:JOHNSHORT@USA.COM)