

Job# 734-54-080 Apr. 27, 2016 lbauer

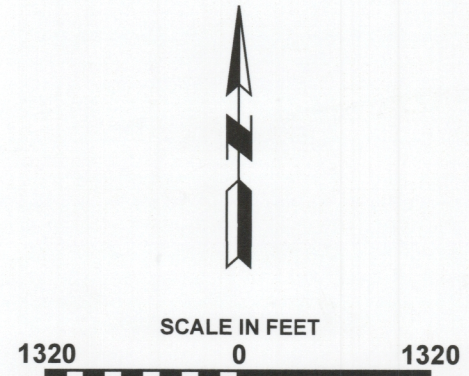
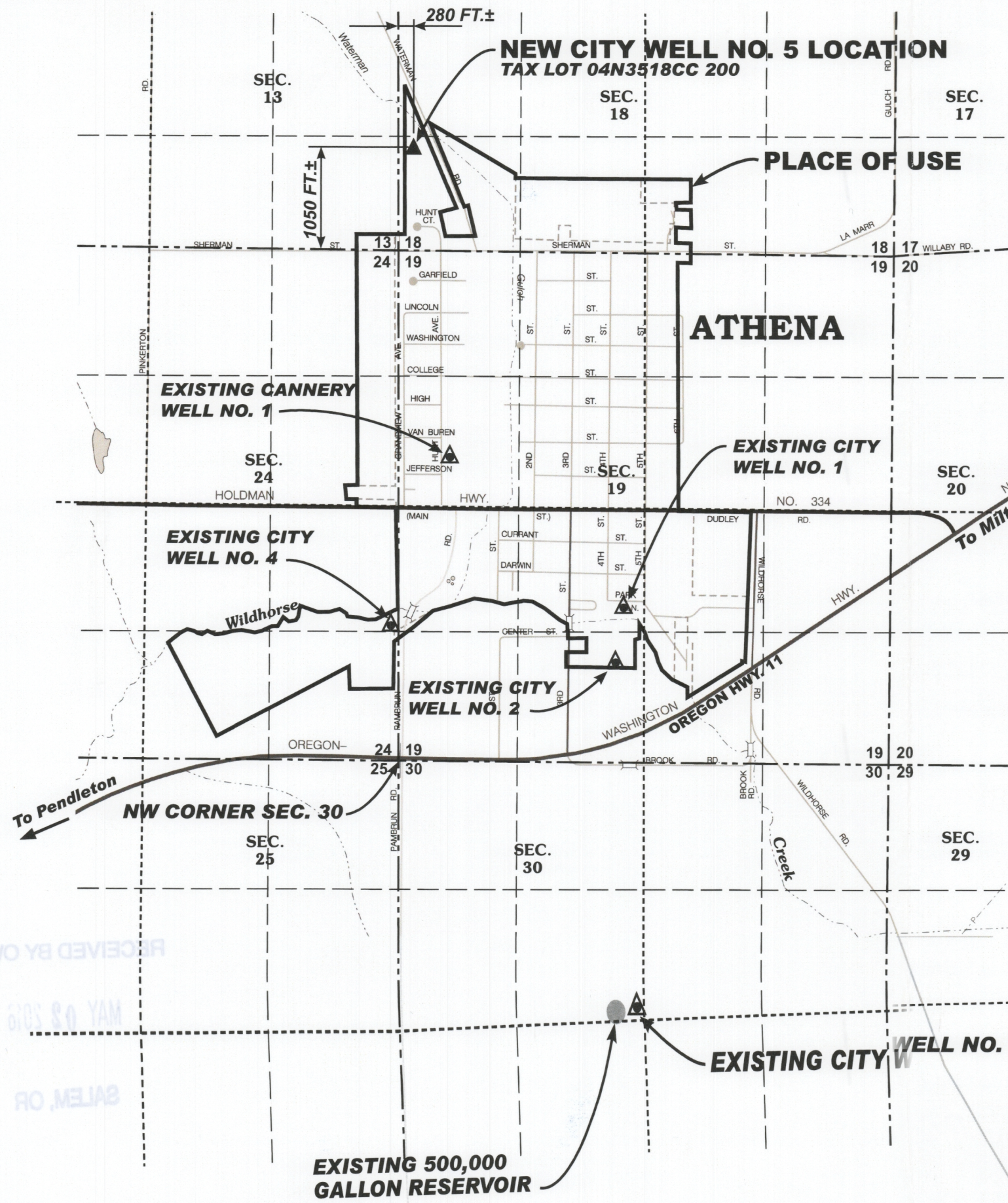

**LEGEND**

▲	EXISTING WELL
▲	PROPOSED WELL
---	SECTION LINE
- - -	1/4 SECTION LINE
- · -	1/4 1/4 SECTION LINE
---	PLACE OF USE

IN T. 4 N., R. 34-35 E., W.M., UMATILLA COUNTY, OREGON

**SECTION 18**  
SW 1/4 OF THE SW 1/4

EXISTING CANNERY WELL NO. 1 IS LOCATED 550 FT.± NORTH AND 550 FT.± EAST FROM THE WEST 1/4 CORNER OF SECTION 19, T. 4 N., R. 35 E. TAX LOT 04N3519BC 1100

NEW CITY WELL NO. 5 WILL BE LOCATED 1050 FT.± NORTH AND 280 FT.± EAST FROM THE SW CORNER OF SECTION 18, T. 4 N., R. 35 E. TAX LOT 04N3518CC 200

**PLACE OF USE**

THE PLACE OF USE FOR WATER FROM THE NEW WELL WILL BE THE EXISTING CITY OF ATHENA MUNICIPAL WATER SYSTEM WITHIN THE CITY OF ATHENA CITY LIMITS AND URBAN GROWTH BOUNDARY.

THE WATER WILL BE USED IN UMATILLA COUNTY, WITHIN RIVER BASIN NO. 4 (UMATILLA).

THE PROPOSED WELL SITE IS LOCATED APPROXIMATELY 400 FEET FROM WATERMAN GULCH.

THIS MAP IS FOR THE PURPOSE OF OBTAINING A GROUNDWATER PERMIT ONLY AND IS NOT INTENDED TO PROVIDE LEGAL DIMENSIONS FOR LOCATIONS OF PROPERTY LINES.

RECEIVED BY CWHR

MAY 02 2016

SALEM, OR

<p>anderson perry &amp; associates, inc.</p>	<p>CITY OF ATHENA, OREGON</p> <p>GROUNDWATER PERMIT APPLICATION</p>	<p>FIGURE 1</p>
	<p><b>EXISTING AND PROPOSED WELL LOCATIONS</b></p>	

29501-2