

# T.6S. R.3W. Sec. 13 & 24, W.M.

Petit Del Gobin  
DLC 66

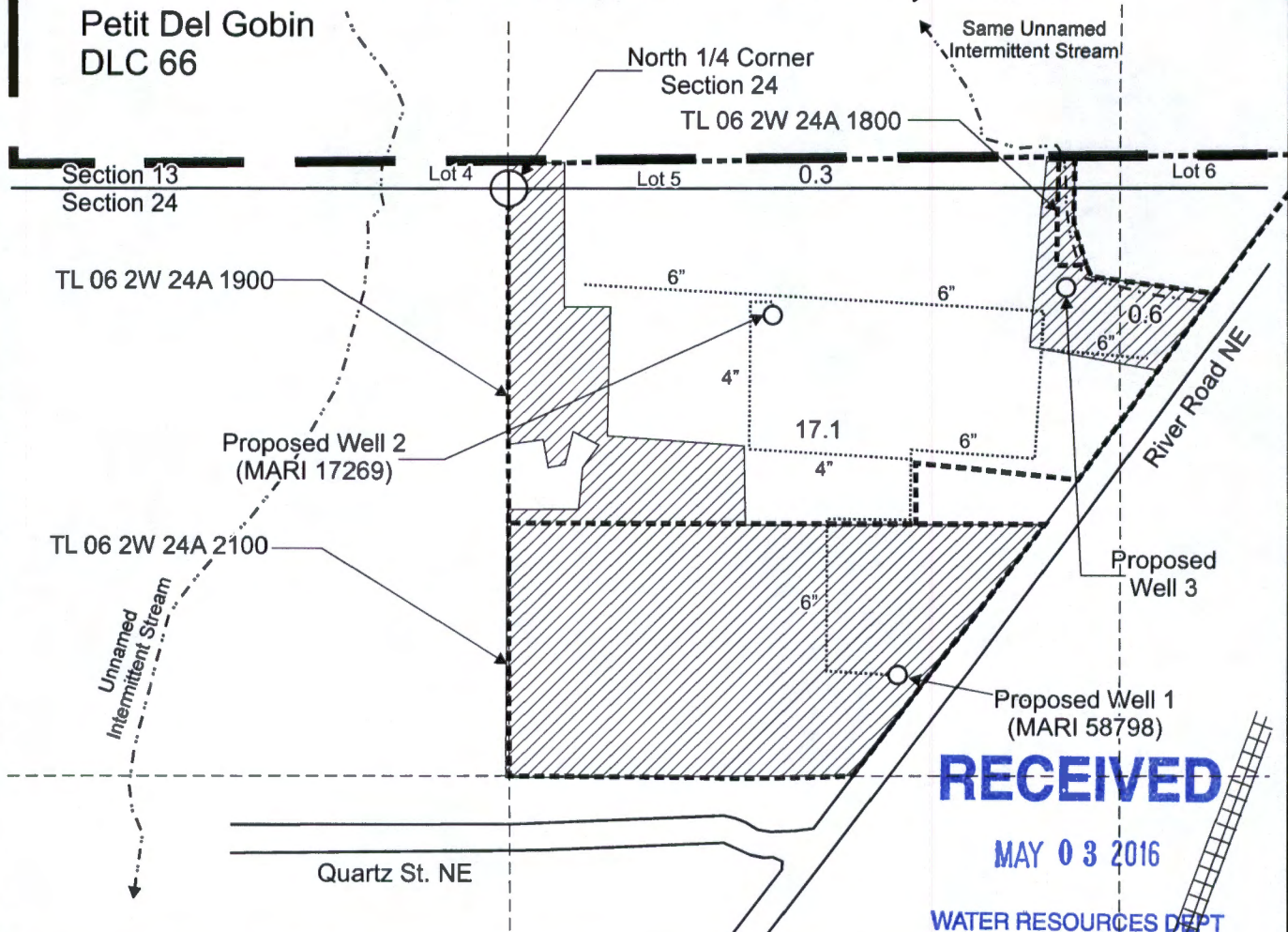

Proposed Well 1 (MARI 58798) is located 1,085 feet south and 865 feet east from the N 1/4 corner, Section 24.

Proposed Well 2 (MARI 17269) is located 330 feet south and 1,690 feet east from the SW corner, DLC 66.

Proposed Well 3 is located 215 feet south and 1,235 feet east from the N 1/4 corner, Section 24.

Area (18.0 acres) to be covered under nursery operations.

- Tax lot boundary
- Donation Land Claim boundary
- Irrigation mainline

*DoAnn Hamilton*  
Certified Water Rights Examiner  
85503  
DOANN M. HAMILTON  
May 10, 2012  
*RECEIVED*  
*June 20, 2017*

24

Scale: 1" = 400'

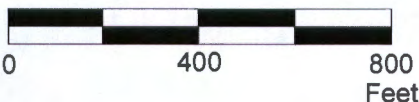

This map was prepared for the purpose of identifying the location of a water right only and is not intended to provide legal dimensions or location of property ownership lines.

## Groundwater Permit Application Map

Robert W. Gabriel Trust  
T.6S. R.3W. Sec. 13 & 24, W.M.

Pacific Hydro-Geology Inc.

04/2016

GabrielNurseryGWappMap.cdr

*G-10299*