

SE1/4NE1/4 of Section 2, T.36S., R.7W., W.M.

LEGEND:



Proposed Place of Use: 1.00 Acres

□ Proposed 2000 gallon holding tank

P.O.D. 1 Existing Point of Diversion approved for Certificates No. 84285, 84819 and 84921: 925 ft south and 1510 ft west of the E1/4 Corner of Section 2

P.O.D. 2 Proposed Point of Diversion: 945 ft south and 1490 west of the E1/4 Corner of Section 2

This map is not intended to provide legal dimensions or locations of property ownership lines.

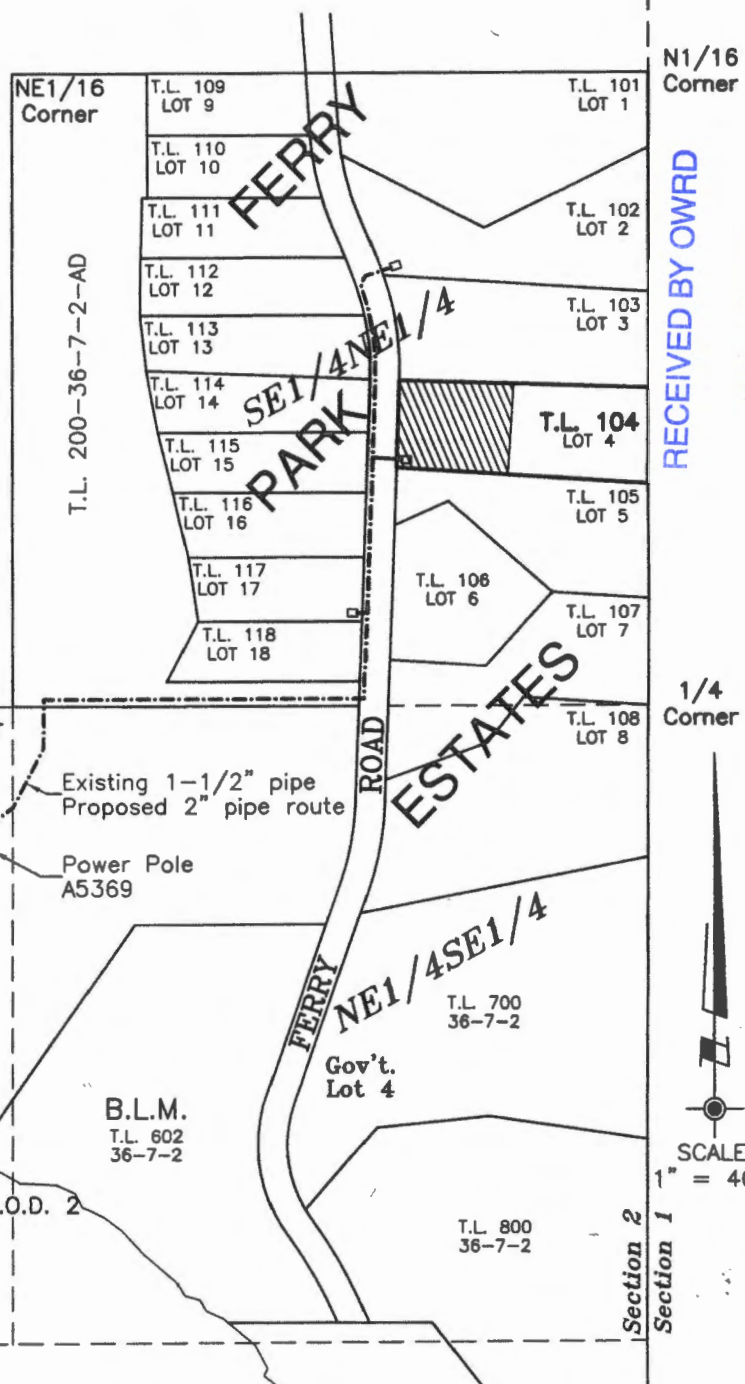

RECEIVED BY OWRD

MAR 21 2016

SALEM, OR

N1/16 Corner

RECEIVED BY OWRD

MAY 09 2016

SALEM, OR

1/4 Corner



SCALE: 1" = 400'

Betis\ferryrk.dwg

SUBJECT PROPERTY: Tax Lot 104, Map No. 36-7-2-AD

PROJECT NO. 1221-15-450
DRAWING NO. 197-8.5.11 gw
DATE Sept. 16, 2015
SCALE 1" = 400'
SHEET NO. 1 of 1

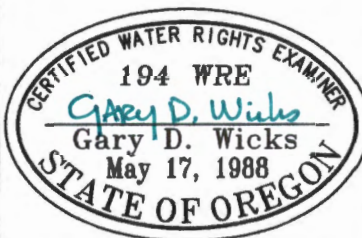

Renewal Date: 6-30-16

PLAT FOR WATER RIGHTS APPLICATION

LOCATED IN
N1/2SE1/4 and SE1/4NE1/4 of Section 2
Township 36 South, Range 7 West, W.M.
Josephine County, Oregon

PREPARED FOR:
Mark & Helen Robinson
656 Hardell Lane
Vista, CA 92084
Tel. 760-214-5679

SURVEYED BY:
WICKS ENGINEERING & SURVEYING
311 N.E. "D" Street
Grants Pass, Oregon 97526
Tel. 541-479-3436
Fax 541-479-1014

5-80225

SE1/4NE1/4 of Section 2, T.36S., R.7W., W.M.

LEGEND:



Proposed Place of Use: 1.00 Acres

□ Proposed 2000 gallon holding tank

P.O.D. 1 Existing Point of Diversion approved for Certificates No. 84285, 84819 and 84921: 925 ft south and 1510 ft west of the E1/4 Corner of Section 2

P.O.D. 2 Proposed Point of Diversion: 945 ft south and 1490 west of the E1/4 Corner of Section 2

This map is not intended to provide legal dimensions or locations of property ownership lines.

RECEIVED BY OWRD

MAR 21 2016

SALEM, OR

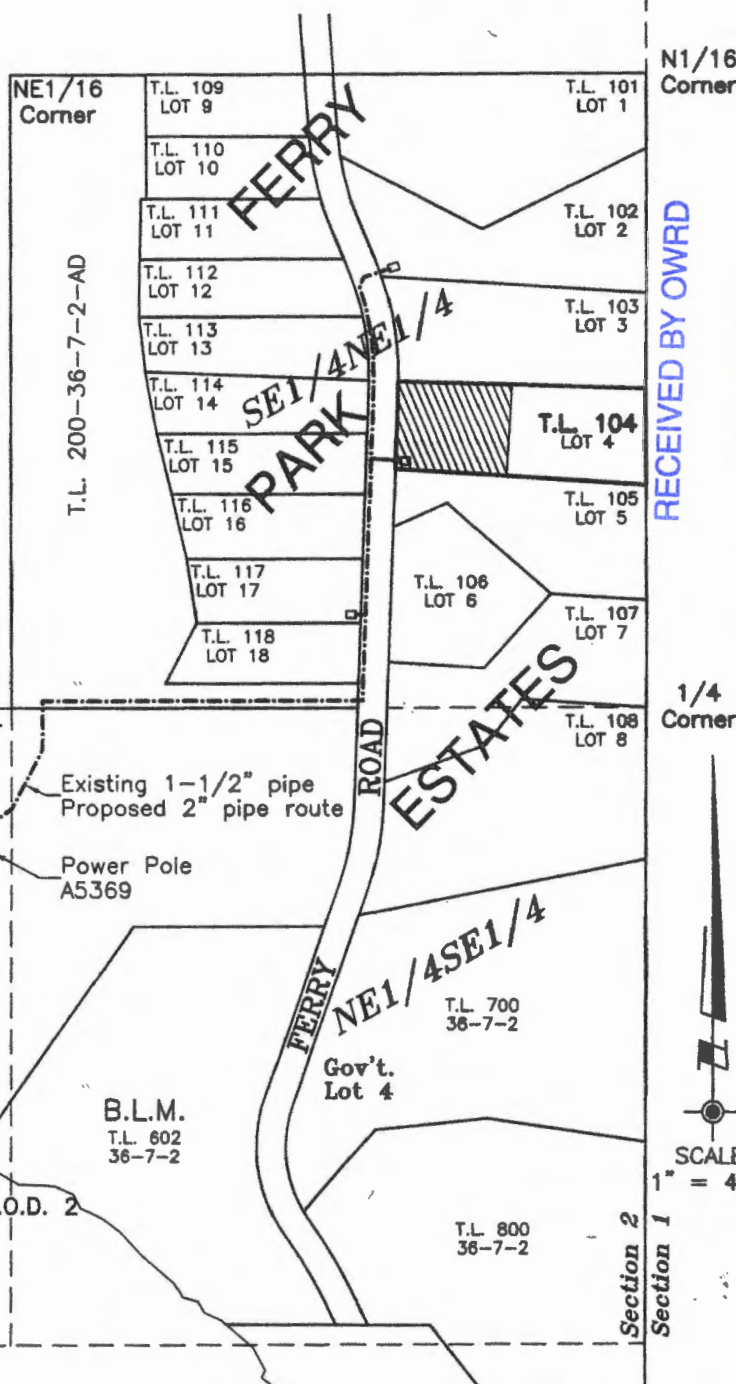
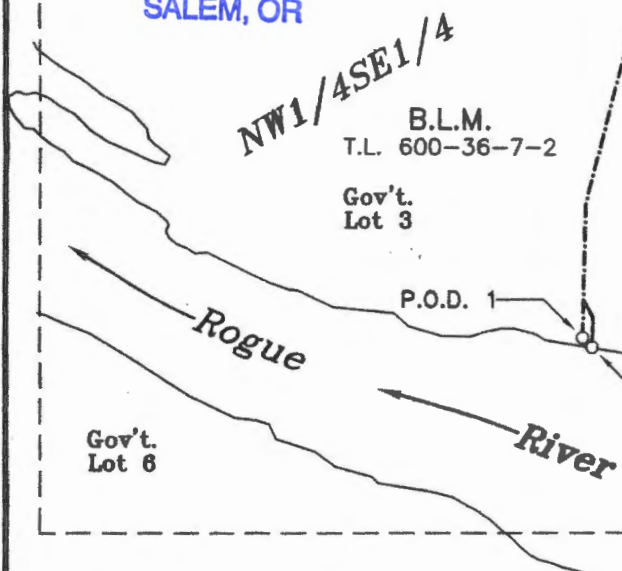

N1/16 Corner

RECEIVED BY OWRD

MAY 09 2016

SALEM, OR

1/4 Corner



SCALE: 1" = 400'

Betis\ferryrk.dwg

SUBJECT PROPERTY: Tax Lot 104, Map No. 36-7-2-AD

PROJECT NO.
1221-15-450

DRAWING NO.
197-8.5.11
gw

DATE
Sept. 16, 2015

SCALE
1" = 400'

SHEET NO.
1 of 1

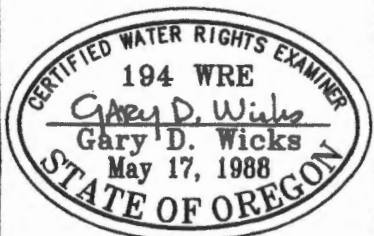

Renewal Date: 6-30-16

PLAT FOR WATER RIGHTS APPLICATION

LOCATED IN

N1/2SE1/4 and SE1/4NE1/4 of Section 2
Township 36 South, Range 7 West, W.M.
Josephine County, Oregon

PREPARED FOR:
Mark & Helen Robinson
656 Hardell Lane
Vista, CA 92084

Tel. 760-214-5679

SURVEYED BY:
WICKS ENGINEERING & SURVEYING
311 N.E. "D" Street
Grants Pass, Oregon 97526
Tel. 541-479-3436
Fax 541-479-1014

S-00225

MAP TO ACCOMPANY APPLICATION TO APPROPRIATE SURFACE WATER

LOCATED IN: T. 36 S. R. 7 W. SECTION 2 W.M.

APPLICANT:
 PAUL H. BELTIS
 1760 1/2 KENT PLACE
 VISTA, CA. 92084
 PH. 619 758-5837

APPLICATION NO. _____

PERMIT NO. _____



SCALE: 1" = 400'

CTR. 1/4

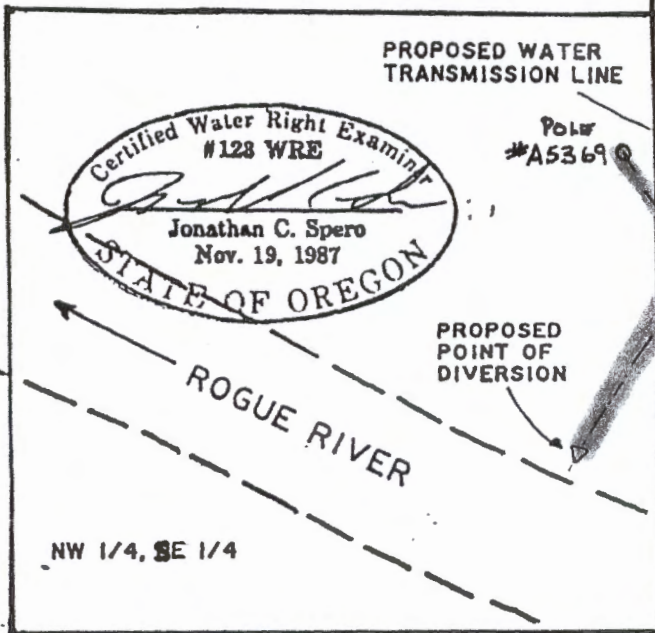

Certified Water Right Examiner
 #128 WRE
Jonathan C. Spero
 Jonathan C. Spero
 Nov. 19, 1987
 STATE OF OREGON

PROPOSED WATER TRANSMISSION LINE

Pole #A5369

PROPOSED POINT OF DIVERSION

ROGUE RIVER

NW 1/4, SE 1/4

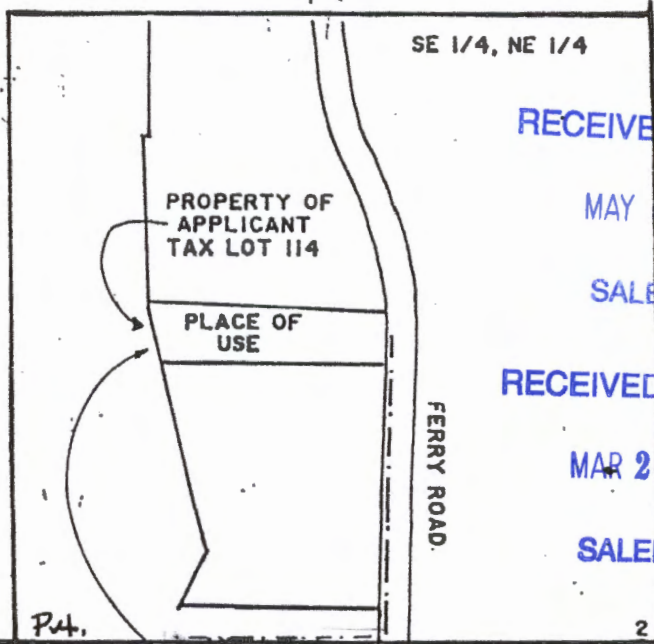

PROPERTY OF APPLICANT
 TAX LOT 114

PLACE OF USE

SE 1/4, NE 1/4

FERRY ROAD

Part. BLM

PLACE OF USE:
 LOT 14 FERRY PARK ESTATES SUB.
 LOCATED IN THE SE 1/4 NE 1/4,
 SEC. 2 T. 36 S. R. 7 W. W.M.

PROPOSED POINT OF DIVERSION IS LOCATED APPROX. 950' SOUTH AND 1500' WEST FROM THE EAST 1/4 CORNER OF SECTION 2, T. 36 S. R. 7 W. W.M.

NOTE: EXACT LOCATION FOR POINT OF DIVERSION AND FOR WATER TRANSMISSION PIPE LINE TO BE DETERMINED IN CONJUNCTION WITH B.L.M. OFFICIALS AFTER RECEIPT OF PERMIT

RECEIVED BY OWRD

MAY 09 2016

SALEM, OR

RECEIVED BY OWRD

MAR 21 2016

SALEM, OR

RECEIVED BY OWRD

MAR 04 2016

SALEM, OR

THIS MAP IS FOR THE PURPOSE OF IDENTIFYING THE LOCATION OF THE WATER RIGHT ONLY AND IS NOT INTENDED TO PROVIDE LEGAL DIMENSIONS OR LOCATIONS OF PROPERTY OWNERSHIP LINES.

PREPARED BY:
 JONATHAN C. SPERO W.R.E. 123
 1002 KINCAID RD./P.O. BOX 16
 WILLIAMS, OREGON 97544
 PHONE (503) 846-6845

EXHIBIT="A"

S-88225