

SE1/4NE1/4 of Section 2, T.36S., R.7W., W.M.

LEGEND:



Proposed Place of Use: 1.00 Acres

□ Existing 1000 gallon holding tank

P.O.D. 1 Existing Point of Diversion approved for Certificates No. 84285, 84819 and 84921: 925 ft south and 1510 ft west of the E1/4 Corner of Section 2

⊠ Existing House Approved for Human Consumption per Certificate No. 84819

This map is not intended to provide legal dimensions or locations of property ownership lines.

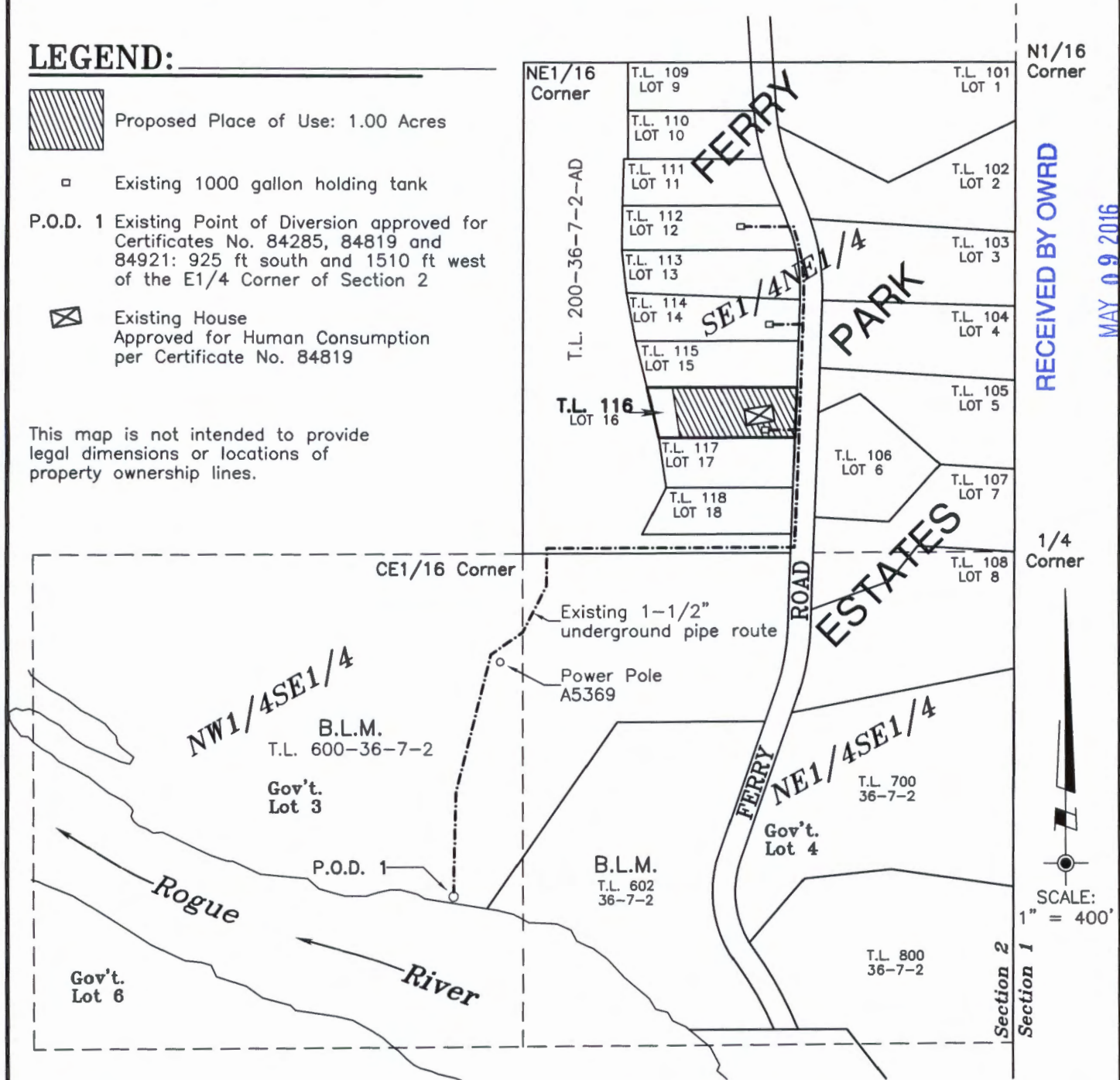

N1/16 Corner

RECEIVED BY OWRD

MAY 09 2016

SALEM, OR

1/4 Corner



SUBJECT PROPERTY: Tax Lot 116, Map No. 36-7-2-AD

Betis\ ferrypk.dwg

PROJECT NO. 1221-15-450
DRAWING NO. 200-8.5.11 <small>gw</small>
DATE Sept. 16, 2015
SCALE 1" = 400'
SHEET NO. 1 of 1

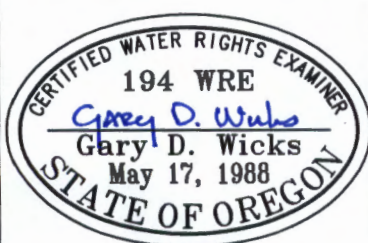

PLAT FOR WATER RIGHTS APPLICATION
 LOCATED IN
 N1/2SE1/4 and SE1/4NE1/4 of Section 2
 Township 36 South, Range 7 West, W.M.
 Josephine County, Oregon

PREPARED FOR:
Louis & Anita Scaparo
 994 Ferry Road
 Grants Pass, Oregon 97526
 Tel. 541-659-6012

SURVEYED BY:
WICKS ENGINEERING & SURVEYING
 311 N.E. "D" Street
 Grants Pass, Oregon 97526
 Tel. 541-479-3436
 Fax 541-479-1014

S-88226

MAP TO ACCOMPANY APPLICATION TO APPROPRIATE SURFACE WATER

LOCATED IN: T. 36 S. R. 7 W. SECTION 2 W.M.

APPLICANT:
PAUL H. BELTIS
1760 1/2 KENT PLACE
VISTA, CA. 92084
PH. 619 758-5837

APPLICATION NO. _____

PERMIT NO. _____



SCALE: 1" = 400'

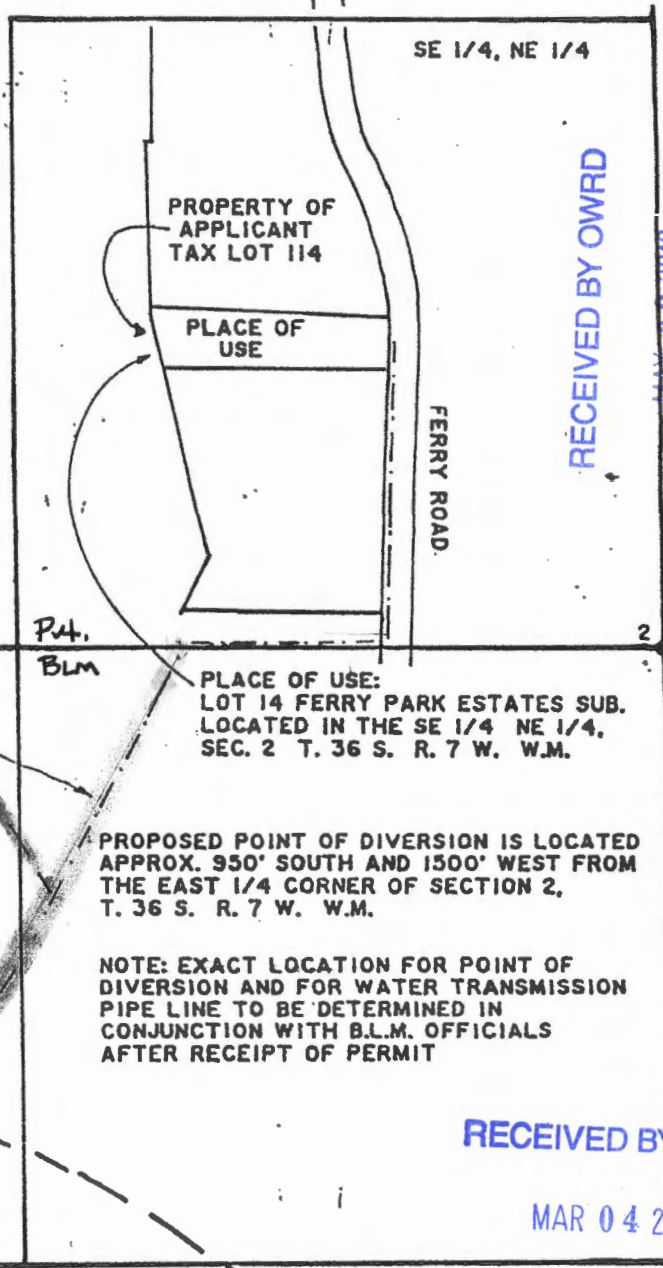

RECEIVED BY OWRD

MAY 09 2016

SALEM, OR



RECEIVED BY OWRD

MAR 04 2016

SALEM, OR

THIS MAP IS FOR THE PURPOSE OF IDENTIFYING THE LOCATION OF THE WATER RIGHT ONLY AND IS NOT INTENDED TO PROVIDE LEGAL DIMENSIONS OR LOCATIONS OF PROPERTY OWNERSHIP LINES.

PREPARED BY:
JONATHAN C. SPERO W.R.E. 123
1002 KINCAID RD./P.O. BOX 16
WILLIAMS, OREGON 97544
PHONE (503) 846-6845

EXHIBIT="A"

88226

SE1/4NE1/4 of Section 2, T.36S., R.7W., W.M.

LEGEND:



Proposed Place of Use: 1.00 Acres

□ Existing 1000 gallon holding tank

P.O.D. 1 Existing Point of Diversion approved for Certificates No. 84285, 84819 and 84921: 925 ft south and 1510 ft west of the E1/4 Corner of Section 2

⊠ Existing House Approved for Human Consumption per Certificate No. 84819

This map is not intended to provide legal dimensions or locations of property ownership lines.

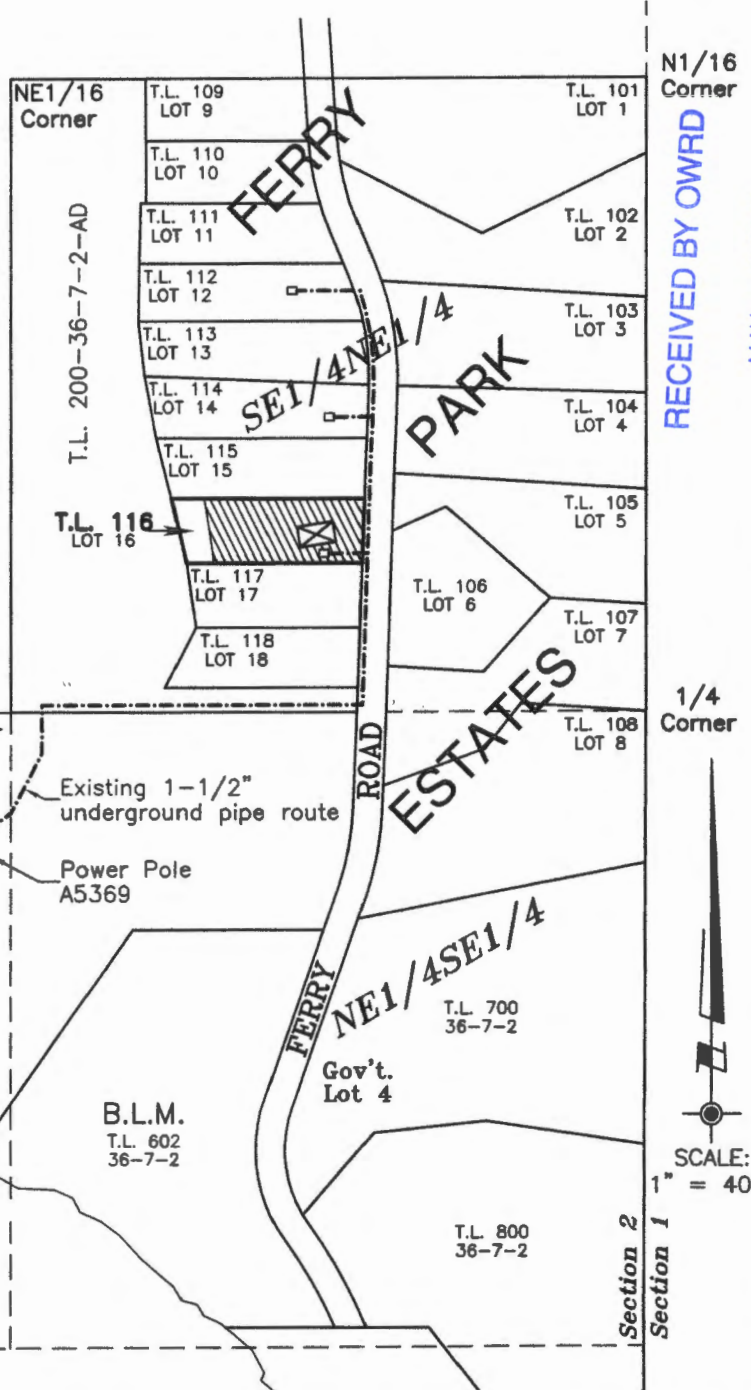

N1/16 Corner

RECEIVED BY OWRD

MAY 09 2016

SALEM, OR

1/4 Corner



SCALE: 1" = 400'

Betis\ ferrypk.dwg

SUBJECT PROPERTY: Tax Lot 116, Map No. 36-7-2-AD

PROJECT NO. 1221-15-450
DRAWING NO. 200-8.5.11 gw
DATE Sept. 16, 2015
SCALE 1" = 400'
SHEET NO. 1 of 1

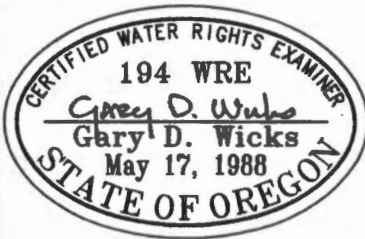

Renewal Date: 6-30-16

PLAT FOR WATER RIGHTS APPLICATION

LOCATED IN
N1/2SE1/4 and SE1/4NE1/4 of Section 2
Township 36 South, Range 7 West, W.M.
Josephine County, Oregon

PREPARED FOR:
Louis & Anita Scaparo
994 Ferry Road
Grants Pass, Oregon 97526
Tel. 541-659-6012

SURVEYED BY:
WICKS ENGINEERING & SURVEYING
311 N.E. "D" Street
Grants Pass, Oregon 97526
Tel. 541-479-3436
Fax 541-479-1014

88226