

SE1/4NE1/4 of Section 2, T.36S., R.7W., W.M.

**LEGEND:**

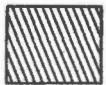

Proposed Place of Use: 1.00 Acres

□ Proposed 2000 gallon holding tank

P.O.D. 1 Existing Point of Diversion approved for Certificates No. 84285, 84819 and 84921: 925 ft south and 1510 ft west of the E1/4 Corner of Section 2

P.O.D. 2 Proposed Point of Diversion: 945 ft south and 1490 west of the E1/4 Corner of Section 2

This map is not intended to provide legal dimensions or locations of property ownership lines.

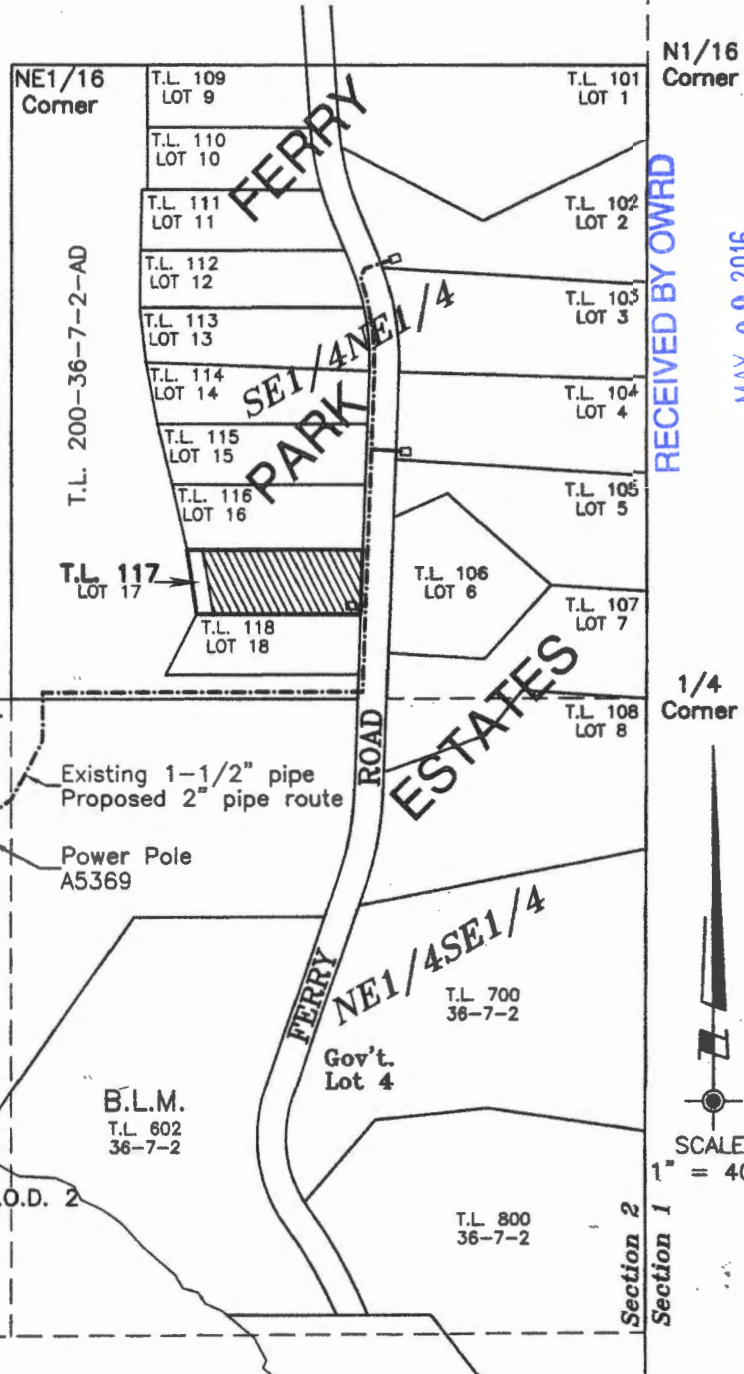

N1/16 Corner

RECEIVED BY OWRD

MAY 09 2016

SALEM, OR

1/4 Corner



SCALE: 1" = 400'

CE1/16 Corner

NE1/16 Corner

T.L. 200-36-7-2-AD

T.L. 117 LOT 17

T.L. 118 LOT 18

T.L. 109 LOT 9

T.L. 110 LOT 10

T.L. 111 LOT 11

T.L. 112 LOT 12

T.L. 113 LOT 13

T.L. 114 LOT 14

T.L. 115 LOT 15

T.L. 116 LOT 16

T.L. 101 LOT 1

T.L. 102 LOT 2

T.L. 103 LOT 3

T.L. 104 LOT 4

T.L. 105 LOT 5

T.L. 106 LOT 6

T.L. 107 LOT 7

T.L. 108 LOT 8

Existing 1-1/2" pipe  
Proposed 2" pipe route

Power Pole  
A5369

NW1/4SE1/4  
B.L.M.  
T.L. 600-36-7-2  
Gov't.  
Lot 3

B.L.M.  
T.L. 602  
36-7-2  
Gov't.  
Lot 4

T.L. 700  
36-7-2  
Gov't.  
Lot 4

T.L. 800  
36-7-2

Gov't.  
Lot 6

Rogue River

Rogue River

P.O.D. 1

P.O.D. 2

Section 2  
Section 1

Betis\ferrypik.dwg

SUBJECT PROPERTY: Tax Lot 117, Map No. 36-7-2-AD

PROJECT NO.  
1221-15-450

DRAWING NO.  
198-8.5.11  
gw

DATE  
Sept 16, 2015

SCALE  
1" = 400'

SHEET NO.  
1 of 1

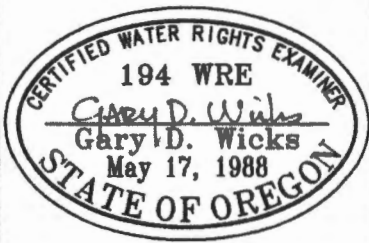

Renewal Date: 6-30-18

**PLAT FOR WATER RIGHTS APPLICATION**

LOCATED IN

N1/2SE1/4 and SE1/4NE1/4 of Section 2  
Township 36 South, Range 7 West, W.M.  
Josephine County, Oregon

PREPARED FOR:  
**Louis & Anita Scaparo**  
994 Ferry Road  
Grants Pass, Oregon 97526  
Tel. 541-659-6012

SURVEYED BY:  
**WICKS ENGINEERING & SURVEYING**  
311 N.E. "D" Street  
Grants Pass, Oregon 97526  
Tel. 541-479-3436  
Fax 541-479-1014

P-88277

# MAP TO ACCOMPANY APPLICATION TO APPROPRIATE SURFACE WATER

LOCATED IN: T. 36 S. R. 7 W. SECTION 2 W.M.

APPLICANT:  
PAUL H. BELTIS  
1760 1/2 KENT PLACE  
VISTA, CA. 92084  
PH. 619 758-5837

APPLICATION NO. \_\_\_\_\_

PERMIT NO. \_\_\_\_\_



SCALE: 1" = 400'

CTR. 1/4

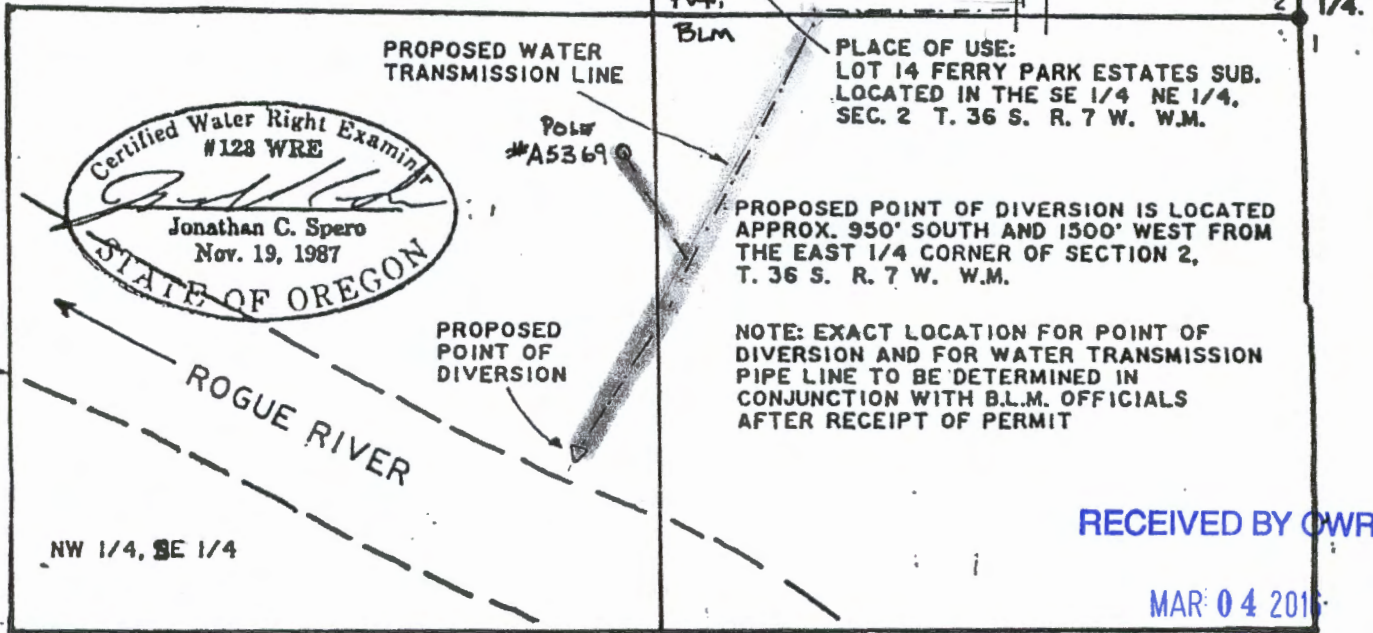

THIS MAP IS FOR THE PURPOSE OF IDENTIFYING THE LOCATION OF THE WATER RIGHT ONLY AND IS NOT INTENDED TO PROVIDE LEGAL DIMENSIONS OR LOCATIONS OF PROPERTY OWNERSHIP LINES.

PREPARED BY:  
JONATHAN C. SPERO W.R.E. 123  
1002 KINCAID RD./P.O. BOX 16  
WILLIAMS, OREGON 97544  
PHONE (503) 846-6845

EXHIBIT="A"

S-88777

SE1/4NE1/4 of Section 2, T.36S., R.7W., W.M.

**LEGEND:**



Proposed Place of Use: 1.00 Acres

□ Proposed 2000 gallon holding tank

P.O.D. 1 Existing Point of Diversion approved for Certificates No. 84285, 84819 and 84921: 925 ft south and 1510 ft west of the E1/4 Corner of Section 2

P.O.D. 2 Proposed Point of Diversion: 945 ft south and 1490 west of the E1/4 Corner of Section 2

This map is not intended to provide legal dimensions or locations of property ownership lines.

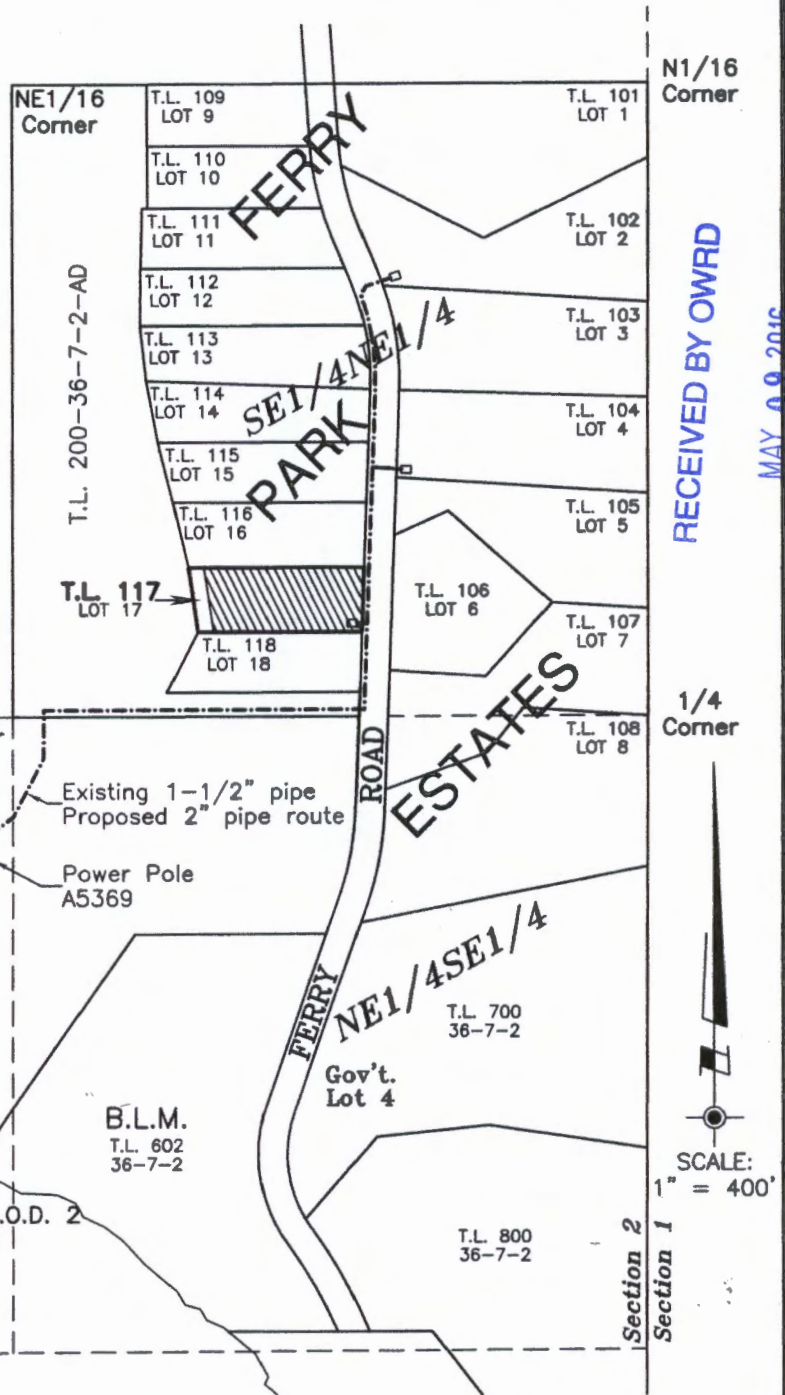

N1/16 Corner

RECEIVED BY OWRD  
MAY 09 2016  
SALEM, OR

1/4 Corner



SCALE: 1" = 400'

Betis\ferrypk.dwg

SUBJECT PROPERTY: Tax Lot 117, Map No. 36-7-2-AD

PROJECT NO.  
1221-15-450

DRAWING NO.  
198-8.5.11  
gw

DATE  
Sept. 16, 2015

SCALE  
1" = 400'

SHEET NO.  
1 of 1

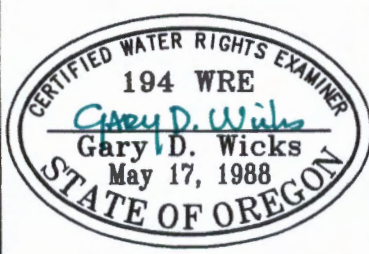

Renewal Date: 6-30-16

**PLAT FOR WATER RIGHTS APPLICATION**

LOCATED IN  
N1/2SE1/4 and SE1/4NE1/4 of Section 2  
Township 36 South, Range 7 West, W.M.  
Josephine County, Oregon

PREPARED FOR:  
**Louis & Anita Scaparo**  
994 Ferry Road  
Grants Pass, Oregon 97526  
Tel. 541-659-6012

SURVEYED BY:  
**WICKS ENGINEERING & SURVEYING**  
311 N.E. "D" Street  
Grants Pass, Oregon 97526  
Tel. 541-479-3436  
Fax 541-479-1014

20027