

SE1/4NE1/4 of Section 2, T.36S., R.7W., W.M.

LEGEND:



Proposed Place of Use: 1.00 Acres

□ Proposed 2000 gallon holding tank

P.O.D. 1 Existing Point of Diversion approved for Certificates No. 84285, 84819 and 84921: 925 ft south and 1510 ft west of the E1/4 Corner of Section 2

P.O.D. 2 Proposed Point of Diversion: 945 ft south and 1490 west of the E1/4 Corner of Section 2

This map is not intended to provide legal dimensions or locations of property ownership lines.

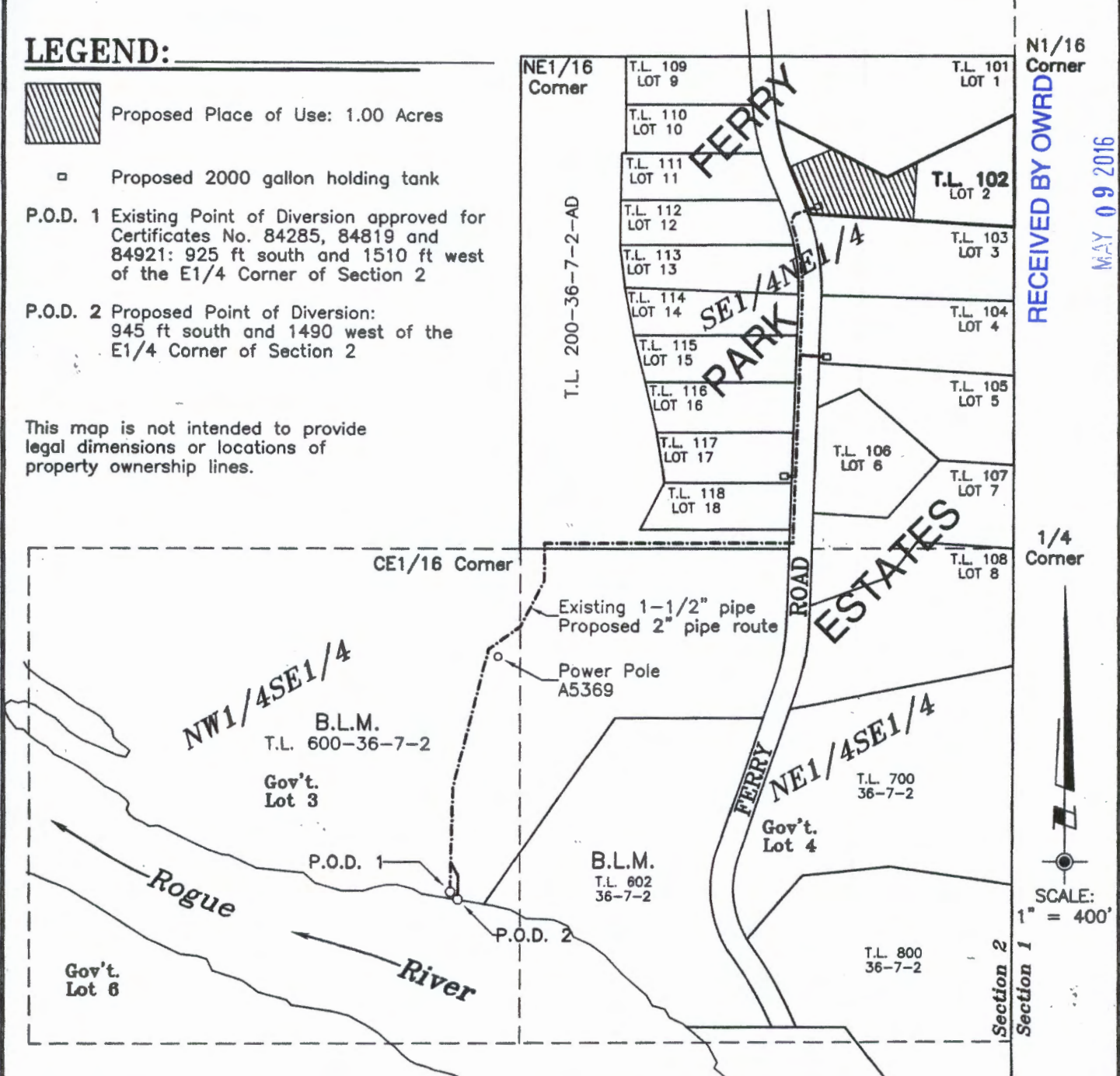

N1/16 Corner

RECEIVED BY OWRD

MAY 09 2016

SALEM, OR

Betis\ferrypk.dwg

SUBJECT PROPERTY: Tax Lot 102, Map No. 36-7-2-AD

PROJECT NO.
1221-15-450

DRAWING NO.
196-8.5.11
gw

DATE
Sept. 16, 2015

SCALE
1" = 400'

SHEET NO.
1 of 1

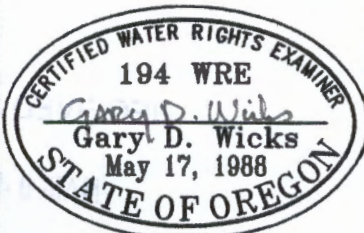

Renewal Date: 6-30-16

PLAT FOR WATER RIGHTS APPLICATION

LOCATED IN

N1/2SE1/4 and SE1/4NE1/4 of Section 2
Township 36 South, Range 7 West, W.M.
Josephine County, Oregon

PREPARED FOR:
John and Ruth Law
233 Hidden Creek Court
Martinez, CA 94553

Tel. 925-285-0716

SURVEYED BY:
WICKS ENGINEERING & SURVEYING
311 N.E. "D" Street
Grants Pass, Oregon 97526
Tel. 541-479-3436
Fax 541-479-1014

5-20220

MAP TO ACCOMPANY APPLICATION TO APPROPRIATE SURFACE WATER

LOCATED IN: T. 36 S. R. 7 W. SECTION 2 W.M.

RECEIVED BY OWR

MAY 09 2016

SALEM, OR

RECEIVED BY OWRD

MAR 04 2016

SALEM, OR

APPLICANT:
PAUL H. BELTIS
1760 1/2 KENT PLACE
VISTA, CA. 92084
PH. 619 758-5837

APPLICATION NO. _____

PERMIT NO. _____



SCALE: 1" = 400'

CTR. 1/4

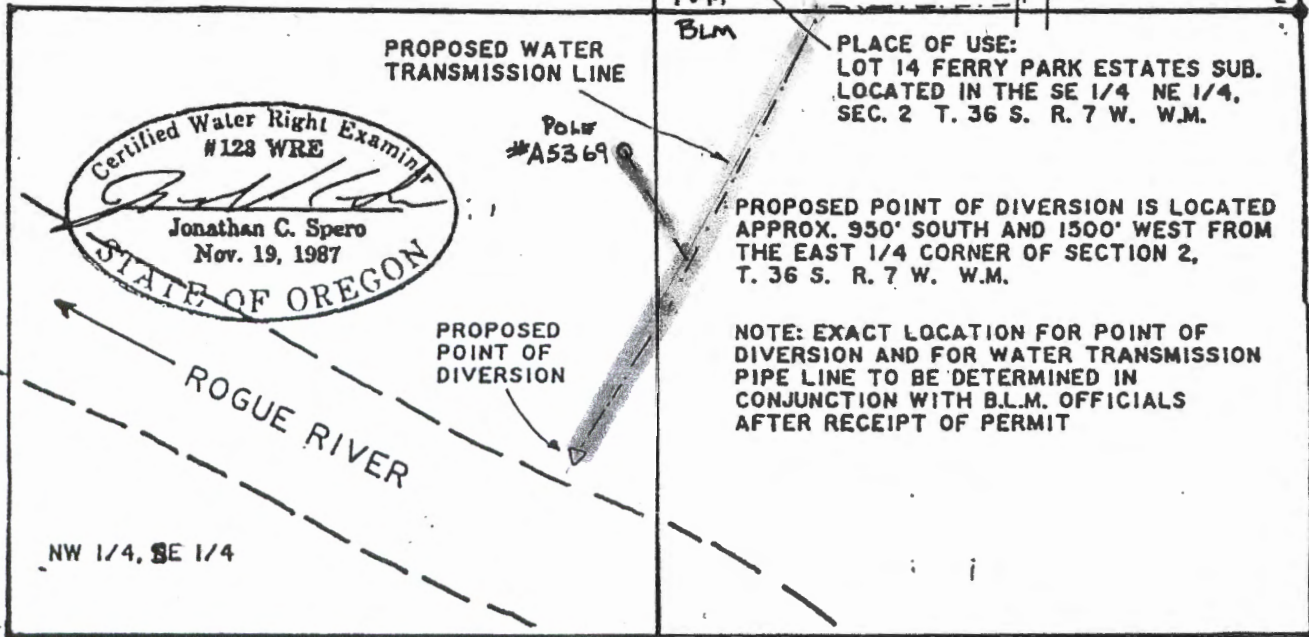

PROPOSED POINT OF DIVERSION IS LOCATED APPROX. 950' SOUTH AND 1500' WEST FROM THE EAST 1/4 CORNER OF SECTION 2, T. 36 S. R. 7 W. W.M.

NOTE: EXACT LOCATION FOR POINT OF DIVERSION AND FOR WATER TRANSMISSION PIPE LINE TO BE DETERMINED IN CONJUNCTION WITH B.L.M. OFFICIALS AFTER RECEIPT OF PERMIT

THIS MAP IS FOR THE PURPOSE OF IDENTIFYING THE LOCATION OF THE WATER RIGHT ONLY AND IS NOT INTENDED TO PROVIDE LEGAL DIMENSIONS OR LOCATIONS OF PROPERTY OWNERSHIP LINES.

PREPARED BY:
JONATHAN C. SPERO W.R.E. 123
1002 KINCAID RD./P.O. BOX 16
WILLIAMS, OREGON 97544
PHONE (503) 846-6845

EXHIBIT = "A"

S-88229

SE1/4NE1/4 of Section 2, T.36S., R.7W., W.M.

LEGEND:



Proposed Place of Use: 1.00 Acres

□ Proposed 2000 gallon holding tank

P.O.D. 1 Existing Point of Diversion approved for Certificates No. 84285, 84819 and 84921: 925 ft south and 1510 ft west of the E1/4 Corner of Section 2

P.O.D. 2 Proposed Point of Diversion: 945 ft south and 1490 west of the E1/4 Corner of Section 2

This map is not intended to provide legal dimensions or locations of property ownership lines.

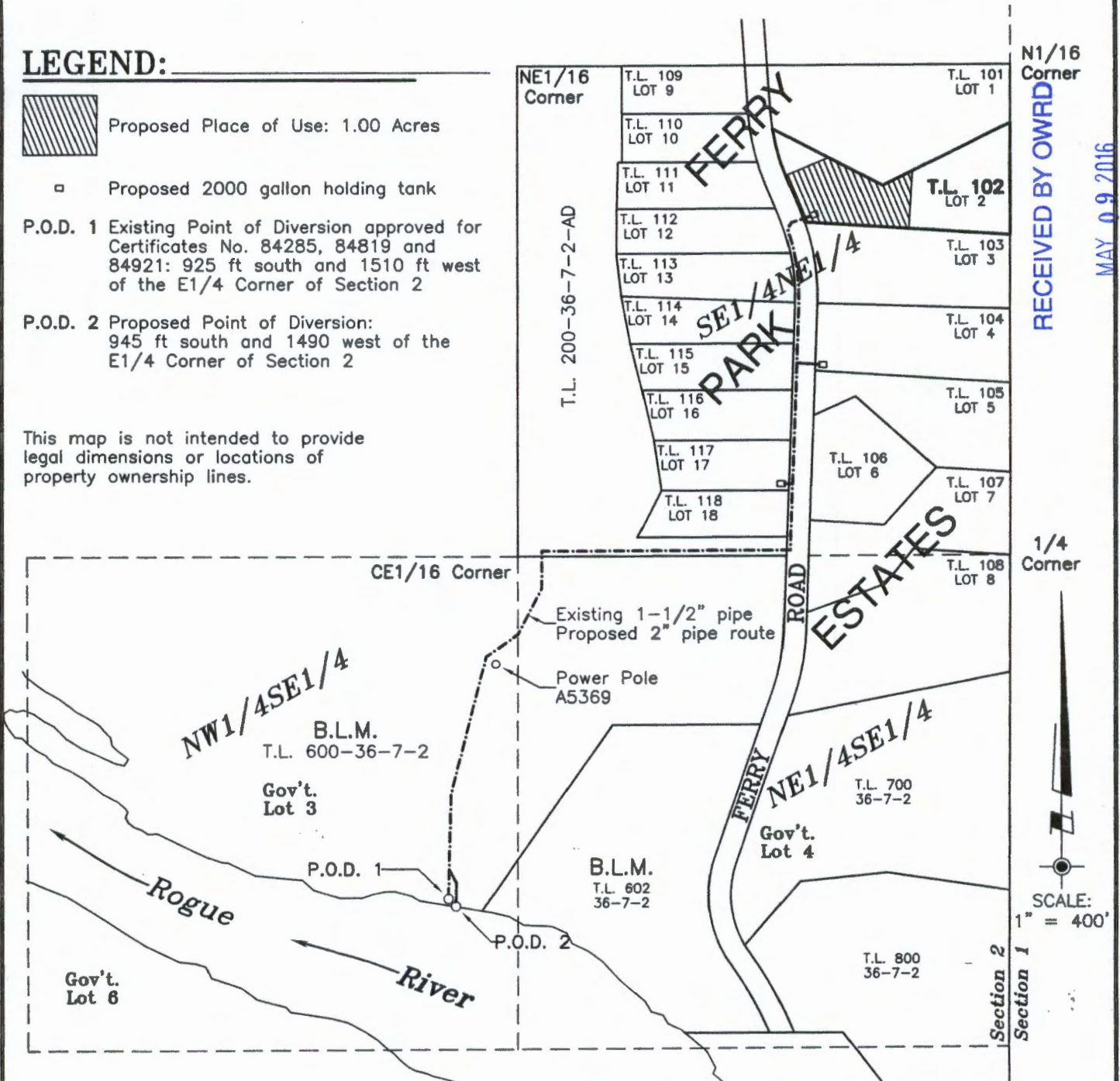

N1/16 Corner

RECEIVED BY OWRD

MAY 09 2016

SALEM, OR

1/4 Corner

SCALE: 1" = 400'

Betis \ferrypk.dwg

SUBJECT PROPERTY: Tax Lot 102, Map No. 36-7-2-AD

PROJECT NO. 1221-15-450
DRAWING NO. 196-8.5.11 <small>gw</small>
DATE Sept. 16, 2015
SCALE 1" = 400'
SHEET NO. 1 of 1

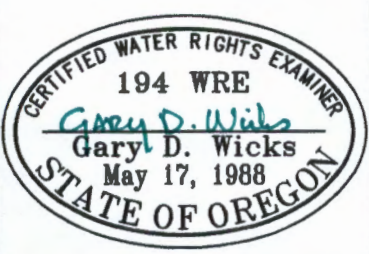

Renewal Date: 6-30-16

PLAT FOR WATER RIGHTS APPLICATION
LOCATED IN
N1/2SE1/4 and SE1/4NE1/4 of Section 2
Township 36 South, Range 7 West, W.M.
Josephine County, Oregon

PREPARED FOR:
John and Ruth Law
233 Hidden Creek Court
Martinez, CA 94553
Tel. 925-285-0716

SURVEYED BY:
WICKS ENGINEERING & SURVEYING
311 N.E. "D" Street
Grants Pass, Oregon 97526
Tel. 541-479-3436
Fax 541-479-1014

S-00220