

Exhibit B

Located:
T34S, R1W, NE1/4, SE1/4 Section 15, W.M.
City of Shady Cove, Oregon



REGISTERED
PROFESSIONAL
LAND SURVEYOR

John R. Pariani

OREGON
July 13, 1999
JOHN R. PARIANI
#51382

Renews: December 31, 2014

Easement Sketch Map

Pariani Land Surveying

136 West Main Street
Eagle Point, Oregon
541-890-1131

Date: Feb. 21, 2014	Scale: 1" = 50'	Job No.: 2014-160	Sheet: 1 of 1
------------------------	--------------------	----------------------	------------------

RECEIVED BY OWF

MAY 09 2016

S-88229

SALEM, OR

[ZOOM TO REGION](#)
[ZOOM IN](#)
[ZOOM OUT](#)
[ZOOM BACK](#)
[ZOOM FULL](#)
[PAN](#)
[SELECT TAXLOT](#)
[DESELECT TAXLOT](#)
[BUFFER TAXLOT](#)
[PRINT MAP](#)
[ASSESSOR MAP](#)

[Intro & Tips](#)
[Search](#)
[Map Layers](#)

5-88229

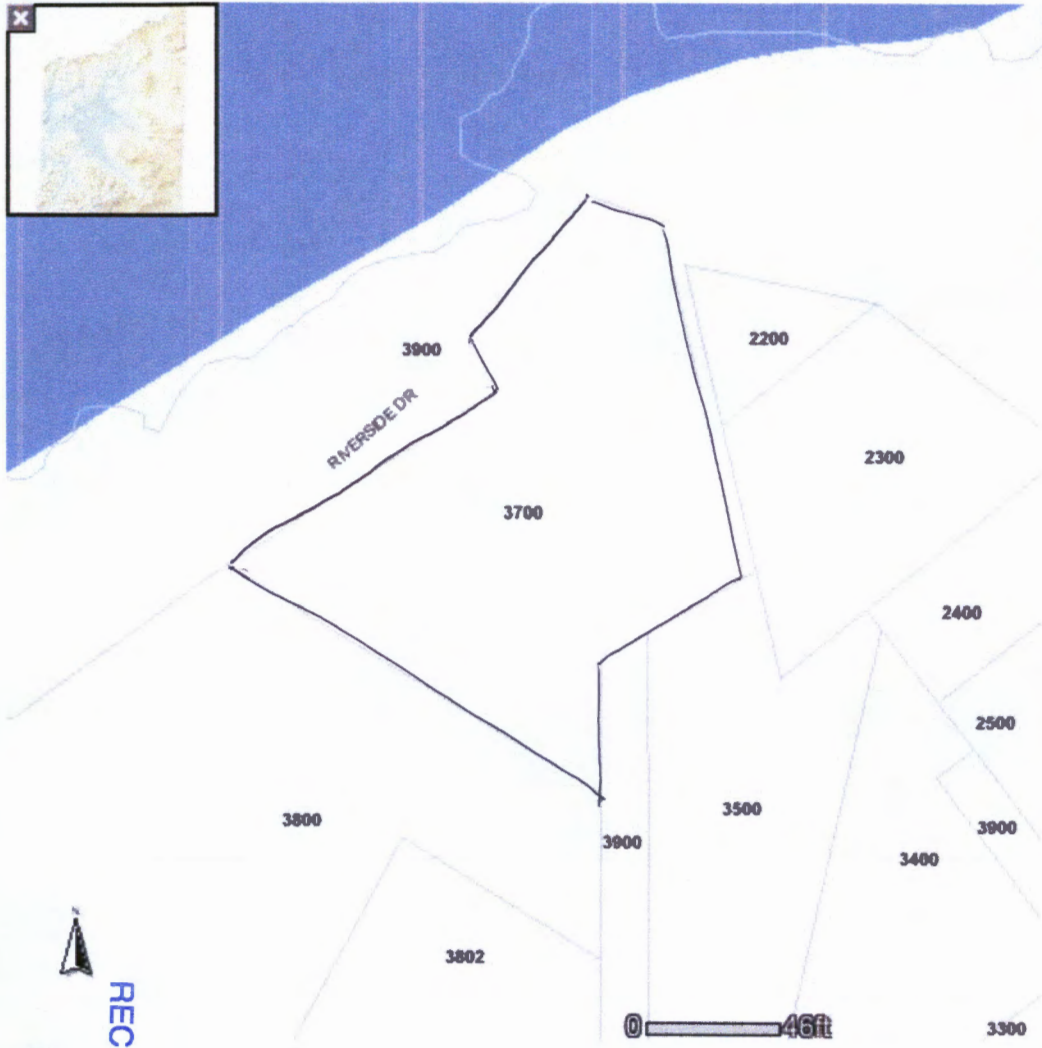

[Back](#)
[New Search](#)
[Text Only Mode](#)

ASSESSMENT & PLANNING DETAILS

Account Detail	Sales	Deed Card
Overlay Report	Permit Details	Tax Report

[Zoom map to this taxlot](#)

[Bing](#)
[Google](#)
[Yahoo](#)

Account 1-027165-5

Map & TaxLot	341W15CA 3700 pdf
Tax Code	9-15
Acreage	0.38
Zoning	R1-6
Land Class	HS 0.38 Ac
Property Class	101
Stat Class	153
Unit ID	117316-1
Maintenance Area	1
Neighborhood	000
Study Area	04
Account Status	ACTIVE
Tax Status	Assessable
Sub Type	NORMAL
Owner	RICHARDSON WILLIAM H RICHARDSON LENA S
Situs Address	80 RIVERSIDE DR SHADY COVE <input type="text"/>
Mailing Address	RICHARDSON WILLIAM H/LENA S PO BOX 1205 SHADY COVE OR, 97539

341W15CA 3700 Totals 1 Imp

Taxlot Acreage 0.38

RECEIVED BY OWRD

MAY 09 2016

SALEM, OR

5-88729

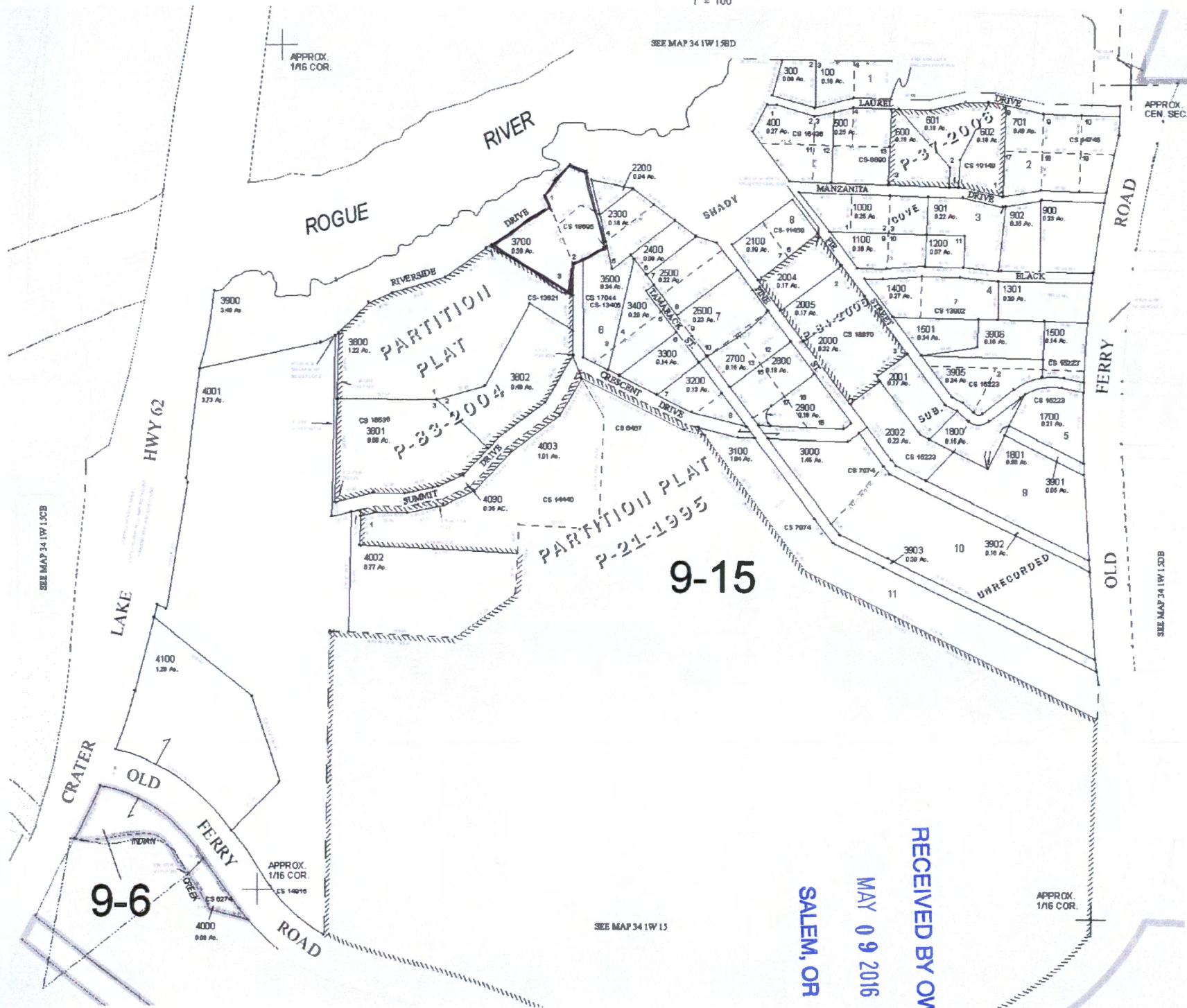

- CANCELLED TAX LOT NUMBERS
- 1300
 - 1900
 - 1901
 - 200
 - 2003M
 - 2601
 - 3401
 - 3501
 - 3600
 - 4004
 - 4005 REMAPPED TO 34
 - 501
 - 700
 - 702
 - 800

9-15

9-6

RECEIVED BY OWRD
MAY 09 2016
SALEM, OR

SALEM, OR

MAY 09 2016

RECEIVED BY OWRD Google Maps



Imagery ©2016 Google, Map data ©2016 Google 50 ft

Google Maps

5-88229