

WATER SUPPLY WELL REPORT - Map with location identified must be attached and shall include an approximate scale and north arrow

**CROO 54287**

9/22/2015

Map of Hole

**STATE OF OREGON  
WELL LOCATION MAP**

This map is supplemental to the WATER SUPPLY WELL REPORT

**Oregon Water Resources Department**  
725 Summer St NE, Salem OR 97301  
(503)986-0900



**LOCATION OF WELL**

Latitude: 44.28709 Datum: WGS84

Longitude: -120.912322

Township/Range/Section/Quarter-Quarter Section:

WM 15S 15E 10 SWNE

Address of Well:

OFF AIRPORT WAY, PRINEVILLE, OREGON 97754

RECEIVED BY OWRD Well Label: 118392

Printed: September 14, 2015

MAY 16 2016

SALEM, OR

DISCLAIMER: This map is intended to represent the approximate location the well. It is not intended to be construed as survey accurate in any manner.

Provided by well constructor

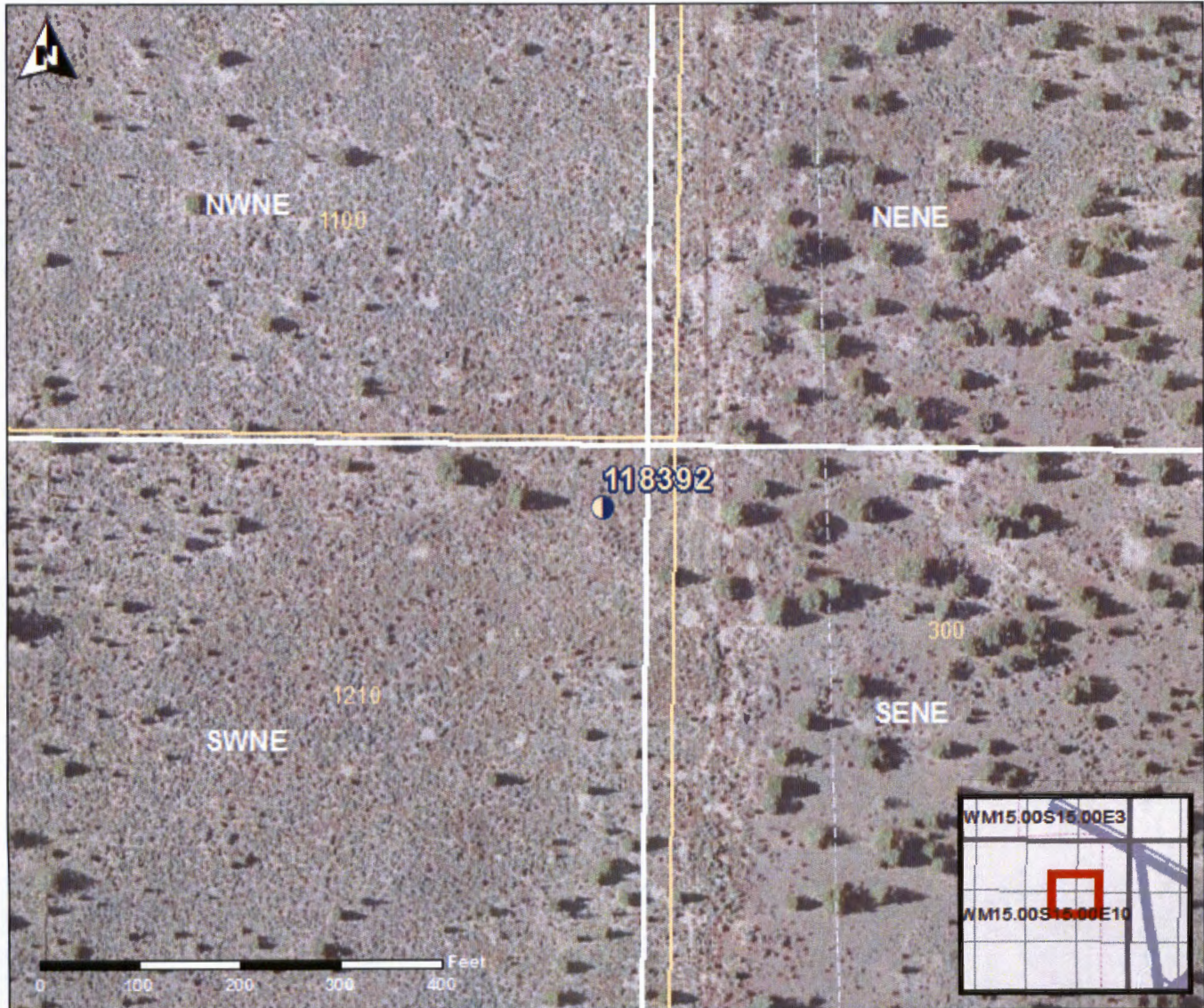

G-18300

**DRAFT**

**WATER RIGHT MAP**  
**TAX LOT 1210**  
 Located in SE-NW, SW-NE, NE-SW  
 and NW-SE of Section 10  
 T.15S., R.15E. W.M., Crook County, Oregon

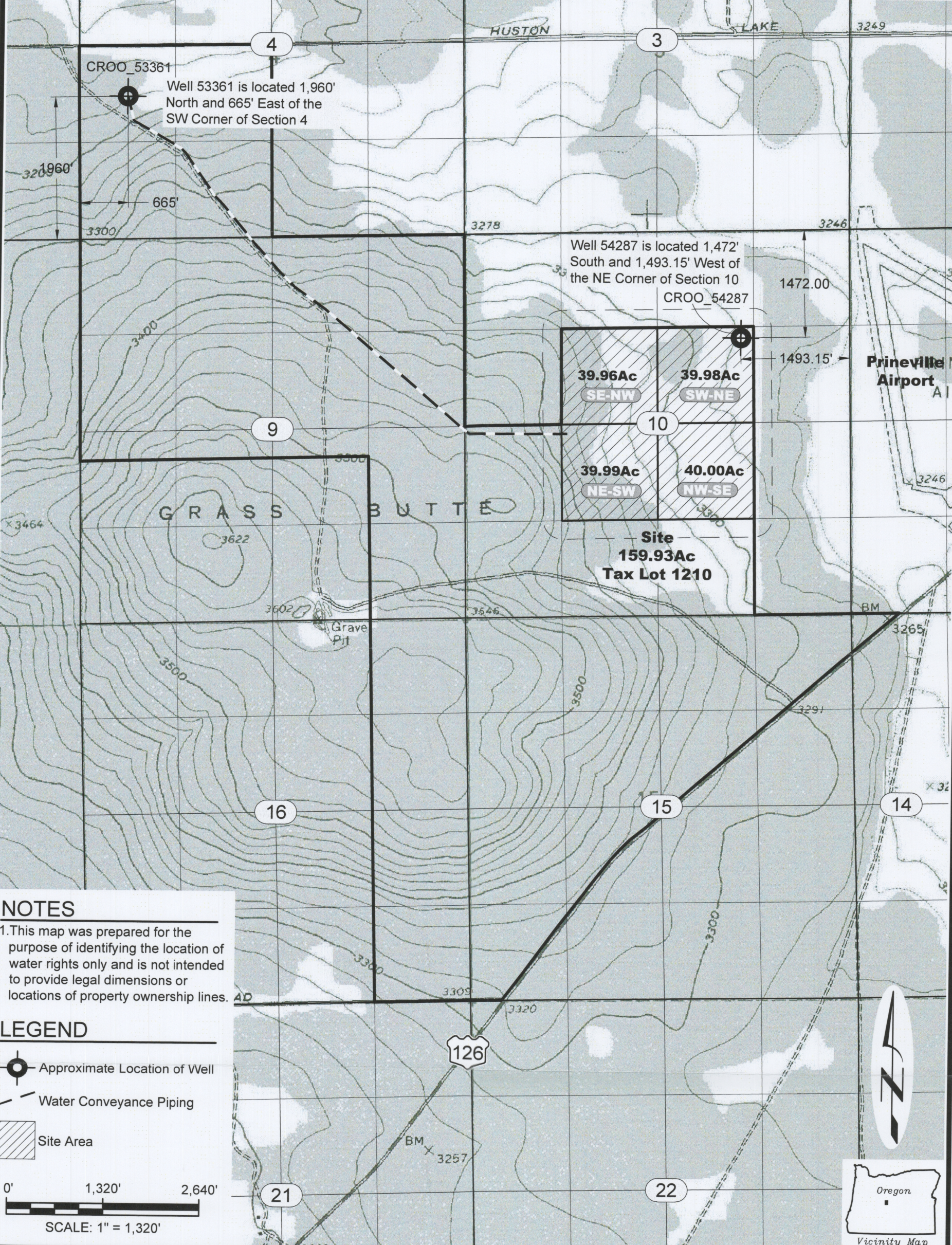

**NOTES**

1. This map was prepared for the purpose of identifying the location of water rights only and is not intended to provide legal dimensions or locations of property ownership lines.

**LEGEND**

- Approximate Location of Well
- Water Conveyance Piping
- Site Area

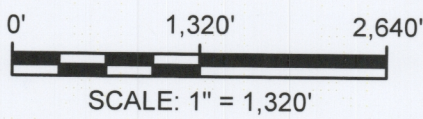

**NEWTON CONSULTANTS INC.**  
 Earth, Water and Rock Specialists  
 Ph: 541 504-9960 Fax: 541 504-9961

**Water Right Application Map - Grass Butte**  
 Grass Butte Project - Legacy Ranches, LLC  
 Crook County, Oregon

RECEIVED BY OVO  
 MAY 16 2016  
 SALEM, OR