

January 10, 1997

Oregon

JACA BROS INC.; PASCOE, RAMONA J  
BOX 237  
JORDAN VALLEY, OR 97910

WATER  
RESOURCES  
DEPARTMENT

REFERENCE: File # P-81863,P-81864,P-81865,P-81866,P-81867;

Notice of Exempt Reservoir (Pond)

This is to let you know that we have received your Notice of Exempt Reservoir and assigned it the number listed above. Please refer to this number if you need to contact us about the notice. As required by law, your Notice of Exempt Reservoir filing will appear in our weekly public notice within 90 days from the time it was filed.

We have determined that your reservoir appears to meet the general criteria for exemption from the requirement to obtain a permit. However, we feel it is important to tell you that the Department must accept comments until August 1, 1997 on whether the reservoir poses a threat to fishery resources or existing water right holders. After the August 1, 1997 deadline, the Department has 180 days to assess comments. Any such comments will be reviewed and you will be notified only if any action on your part is necessary.

If no comments are received or the Department's assessment shows your pond does not cause injury, your pond will be considered exempt. You are advised that this exemption is limited to the amount of water that had been stored prior to January 1, 1995. Any increase in the storage or use of the stored water after that date must be authorized under a permit issued by this Department.

If you have any questions, please write to use at the address below, or call the Water Rights Information Group at (503)378-8455 ext. 499 or toll free in Oregon, 1-800-624-3199 ext. 499.

Sincerely,

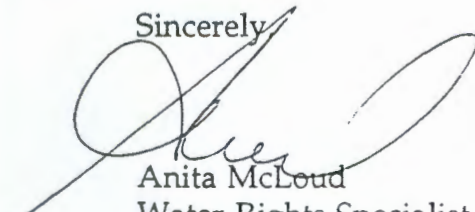

Anita McCloud  
Water Rights Specialist  
Water Rights Division

cc: Watermaster District #09

RECEIVED

FEB 18 2003

WATER RESOURCES DEPT.  
SALEM, OREGON



Commerce Building  
158 12th Street NE  
Salem, OR 97310-0210  
(503) 378-3739  
FAX (503) 378-8130



# Oregon Water Resources Department Notice of Exempt Reservoir

For reservoirs built before January 1, 1995, that

- Store less than 9.2 acre-feet of water, or
- Have a dam less than 10 feet high.

The deadline for submitting a Notice of Exempt Reservoir is January 31, 1997.

# RECEIVED

NOV 20 1996

WATER RESOURCES DEPT.  
SALEM, OREGON

Landowner: JACA Bros. Inc.

Authorized Agent: PASCHE Last name, RAMONA First name, J MI

Address: BOX 237 Last name, RAMONA First name, J MI

Indian Valley City, Oreg State, 97910 Zip

Phone: 541-586-2389 Home, 541-586-2389 Work

FAX: \_\_\_\_\_ E-Mail Address: \_\_\_\_\_

# RECEIVED

FEB 18 2003

WATER RESOURCES DEPT.  
SALEM, OREGON

A. County of use: Malheur B. River basin (see reverse): Owyhee

### C. Legal description of reservoir location:

Township	Range	Section	Quarter/Quarter	Tax Lot #
<u>20</u>	<u>46</u>	<u>15</u>	<u>NE SW</u>	<u>2900</u>

D. Name, if any, of reservoir: Sheep Creek E. Reservoir in existence since: 1/1995

MM DD YY

F. Source of water: Runoff irrigation Pump which flows into Runoff into feeder can  
Name of river or creek Name of river or creek

G. Maximum height of dam: 5 feet deep

H. Quantity of water stored in reservoir at maximum capacity (see reverse): 0.56 acre-feet

I. Water stored in reservoir is used for (see reverse): Stock water + wildlife

J. Rate and area of use—Refer to chart on the back of this form. For each type of water use listed in Item I., show the quantity of water used and, if applicable, the number of acres on which water is used.

BEFORE YOU SIGN AND SUBMIT THIS APPLICATION . . . HAVE YOU:

Answered each question on this form as completely as possible?

Attached a legible map showing township, section, range, quarter-quarter & tax lot number?

By my signature below, I swear that all statements made and information provided in this application are true to the best of my knowledge.

Ramona Pasche (Signature of Landowner/Agent) Ramona Pasche, Inc. Pres. (Printed name and title) Nov 1996 (Date)

For Department Use: P 81863 11/20/96

File # \_\_\_\_\_ Date received \_\_\_\_\_

Oregon Water Resources Department  
**Oregon's major river basins:**

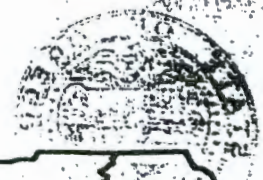

- |               |                 |              |
|---------------|-----------------|--------------|
| 1-North Coast | 8-Grande Ronde  | 15-Rogue     |
| 2-Willamette  | 9-Powder        | 16-Umpqua    |
| 3-Sandy       | 10-Malheur      | 17-S. Coast  |
| 4-Hood        | 11-Owyhee       | 18-Mid Coast |
| 5-Deschutes   | 12-Malheur L.   | 19-Columbia  |
| 6-John Day    | 13-Goose/Summer | 20-Snake     |
| 7-Umatilla    | 14-Klamath      |              |

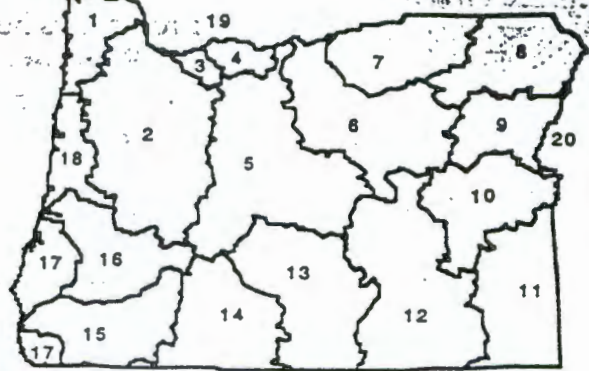

One acre-foot is the volume of water that would cover one acre with one foot of water. To find out how much water your pond stores, multiply the surface area by the average depth. This will give you a rough estimate of cubic feet. One acre-foot equals 43,560 cubic feet. You can submit a Notice of Exempt Reservoir if your pond stores less than 400,752 cubic feet.

### Rate and Area of Use

cfs—cubic feet per second                      gpm—gallons per minute

Agriculture, Land Management			
Gen. Agriculture	cfs/gpm	# acres	_____
Irrigation	cfs/gpm	# acres	_____
Stockwater	cfs/gpm	# acres	_____
Aquatic Life	cfs/gpm	# acres	_____
Other:	cfs/gpm	# acres	_____
Cranberry	cfs/gpm	# acres	_____
Nursery Operatn.	cfs/gpm	# acres	_____
Temp. Control	cfs/gpm	# acres	_____
Forest/Range Mgt	cfs/gpm	# acres	_____
Other:	cfs/gpm	# acres	_____

Industrial/Commercial Uses			
Industrial	cfs/gpm	_____	_____
Fire Protection	cfs/gpm	_____	_____
Power Dev.	cfs/gpm	_____	_____
Commercial	cfs/gpm	_____	_____
Mining	cfs/gpm	_____	_____
Other:	cfs/gpm	_____	_____

Drinking Water Supply			
Human Consumption	cfs/gpm	_____	_____
Domestic	cfs/gpm	_____	_____
Expanded	cfs/gpm	_____	_____
Domestic	cfs/gpm	_____	_____
Other:	cfs/gpm	_____	_____

Community Water Supply			
Municipal	cfs/gpm	_____	_____
Group Domestic	cfs/gpm	_____	_____
Other:	cfs/gpm	_____	_____
Quasi-Municipal	cfs/gpm	_____	_____
Storm Water Mgt	cfs/gpm	_____	_____
Other:	cfs/gpm	_____	_____

Environmental Benefits			
Pollution Abatement	cfs/gpm	_____	_____
Wetland Enhancement	cfs/gpm	_____	_____
Other:	cfs/gpm	_____	_____
Recreation	cfs/gpm	_____	_____
Wildlife	cfs/gpm	_____	_____
Other:	cfs/gpm	_____	_____

**RECEIVED**  
 FEB 18 2003  
 WATER RESOURCES DEPT  
 SALEM, OREGON

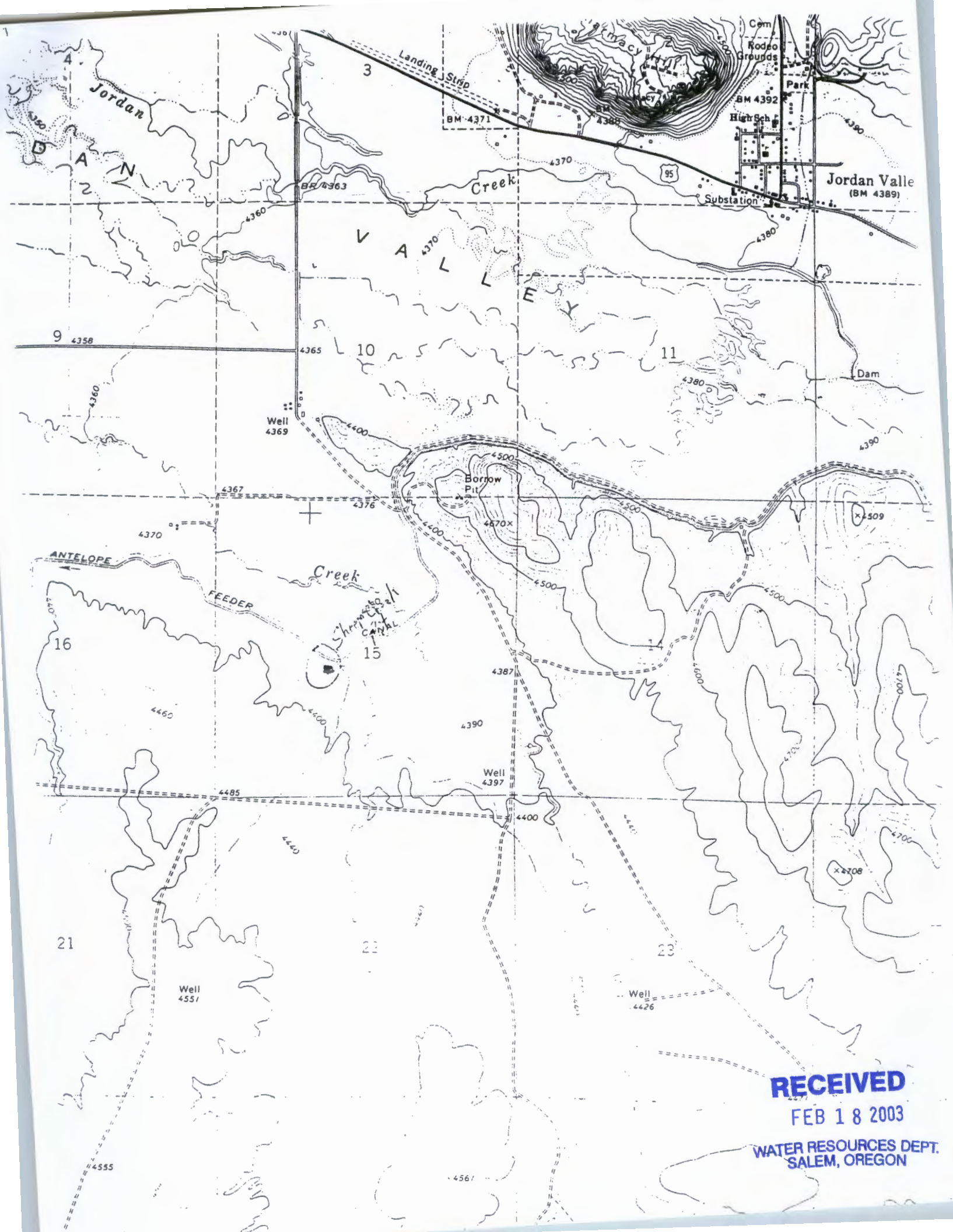

**RECEIVED**

FEB 18 2003

WATER RESOURCES DEPT.  
SALEM, OREGON