

RECEIVED BY OWRD
MAY 26 2016
SALEM, OR

LEGEND

- PROPOSED WELL LOCATIONS
- REFERENCE CORNER
- CERTIFICATE 73610 (SUPPLEMENTAL)
- CERTIFICATE 73999 (SUPPLEMENTAL)
- CERTIFICATE 80460 (SUPPLEMENTAL)
- TAX LOTS 200 & 900
- TOWNSHIPS
- SECTIONS
- QUARTER-QUARTER



REFERENCE CORNER: NORTHWEST CORNER OF SECTION 12, TOWNSHIP 9 SOUTH, RANGE 40 EAST, W.M.
 PROPOSED WELL 1: LOCATED WITHIN 100-FOOT RADIUS OF 780 FEET SOUTH, 2,270 FEET WEST OF THE REFERENCE CORNER.
 PROPOSED WELL 2: LOCATED WITHIN 100-FOOT RADIUS OF 2,400 FEET SOUTH, 3,270 FEET WEST OF THE REFERENCE CORNER.
 PROPOSED WELL 3: LOCATED WITHIN 100-FOOT RADIUS OF 2,170 FEET SOUTH, 3,675 FEET WEST OF THE REFERENCE CORNER.

THIS MAP IS NOT INTENDED TO PROVIDE LEGAL DIMENSIONS OR LOCATIONS OF PROPERTY OWNERSHIP LINES. BAKER COUNTY TAX LOTS NOTED ON FIGURE.

FARALLON CONSULTING
 Quality Service for Environmental Solutions | farallonconsulting.com

Washington: Issaquah | Bellingham | Seattle
 Oregon: Portland | Bend | Baker City
 California: Oakland | Sacramento | Irvine

FIGURE 1
 APPLICATION MAP FOR
 GROUNDWATER RIGHTS
 HIGHWAY OR-86 & SUNNYSLOPE ROAD
 BOB HARRELL
 BAKER CITY, OREGON
 FARALLON PN: 1525-002

G-18501

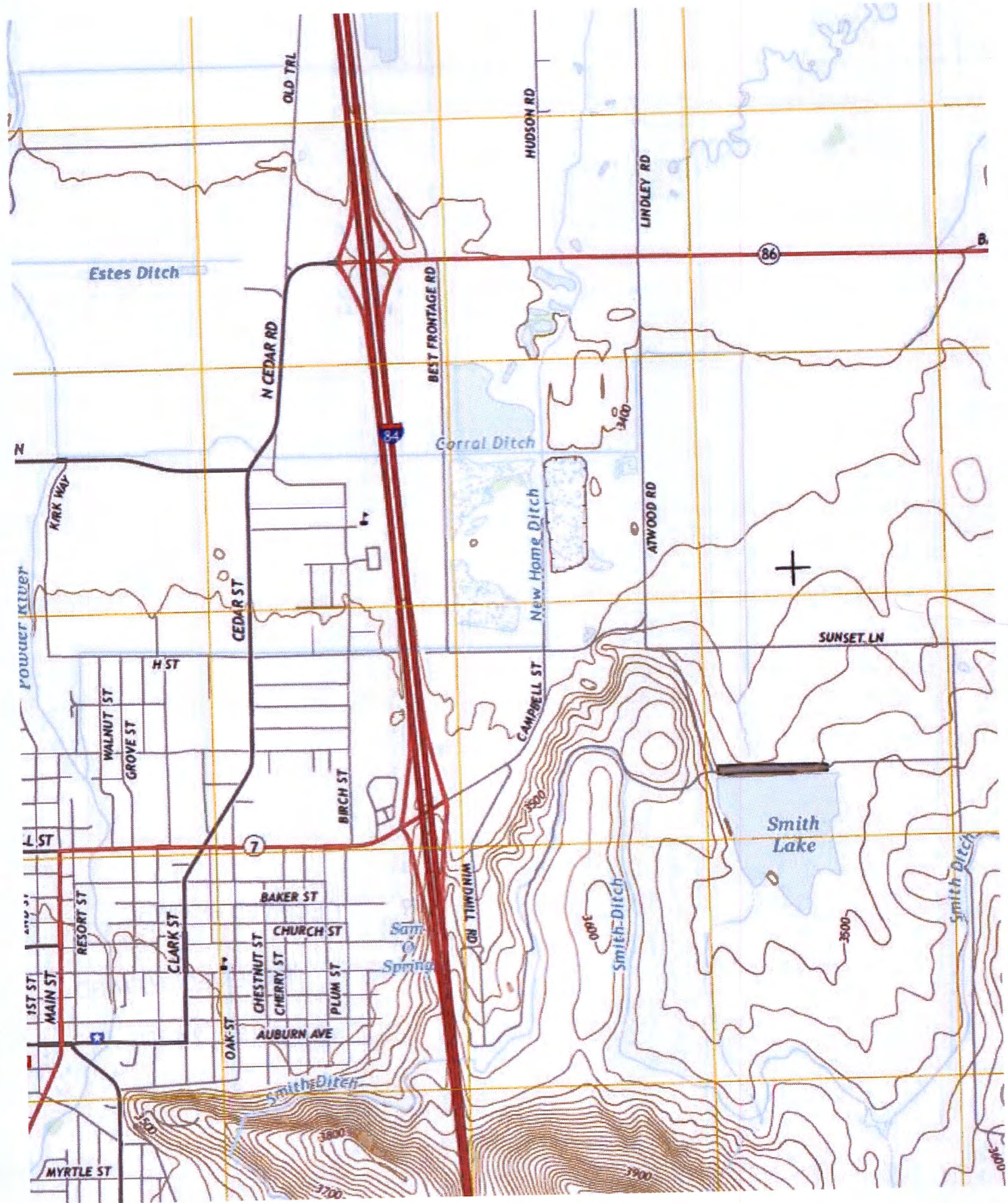

Sara Haynes

From: LUSK Rick M <rick.m.lusk@state.or.us>
Sent: Friday, May 13, 2016 11:34 AM
To: Sara Haynes
Subject: RE: Hwy 86 Surface Water?

Sara,

Neither the Corral or Smith Ditch is considered a surface water source. Baldock Slough is a surface water source, with WAB number 30920330.

Thanks,

Rick Lusk

From: Sara Haynes [mailto:shaynes@farallonconsulting.com]
Sent: Friday, May 13, 2016 10:46 AM
To: LUSK Rick M
Subject: Hwy 86 Surface Water?

Rick,

Do you consider the Coral Ditch or the Smith Ditch surface water? Ground water application around Hwy 86 and Sunnyside and trying to ID the nearest surface water; seems like it should be Baldock. What do you think?

Thanks, Sara

RECEIVED BY OWRD

RECEIVED BY OWRD

MAY 26 2016

SALEM, OR