

G-18100

T 9 S, R 4 W, Section 14 Tax Lot 500

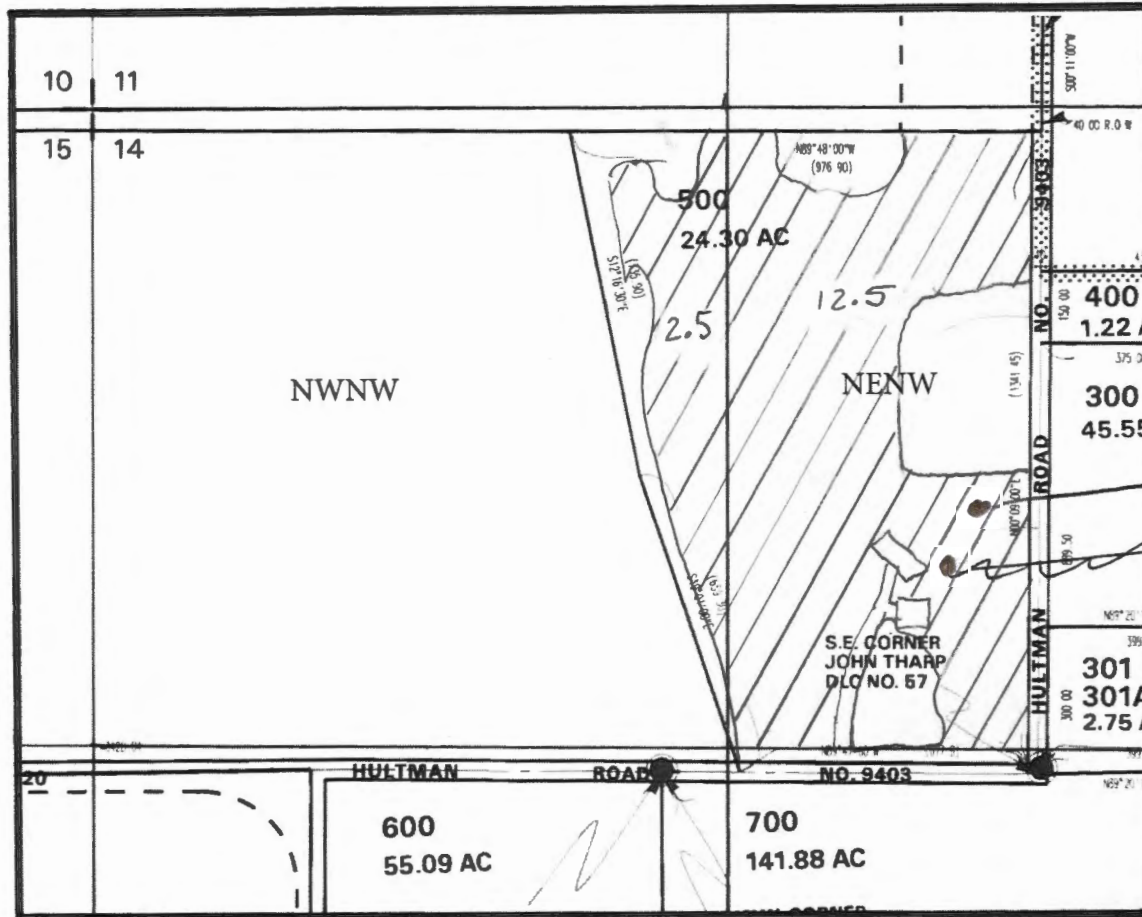

#1
potential well site
#2
potential well site
#1

TA

#1
Well Located approximately 471.9 feet North and 454.7 feet East
from the ~~NE~~ corner of section 14.
SE to the NW NW corner

RECEIVED

JUN 02 2016

WATER RESOURCES DEPT
SALEM, OREGON

T.9S., R.4W., W.M.

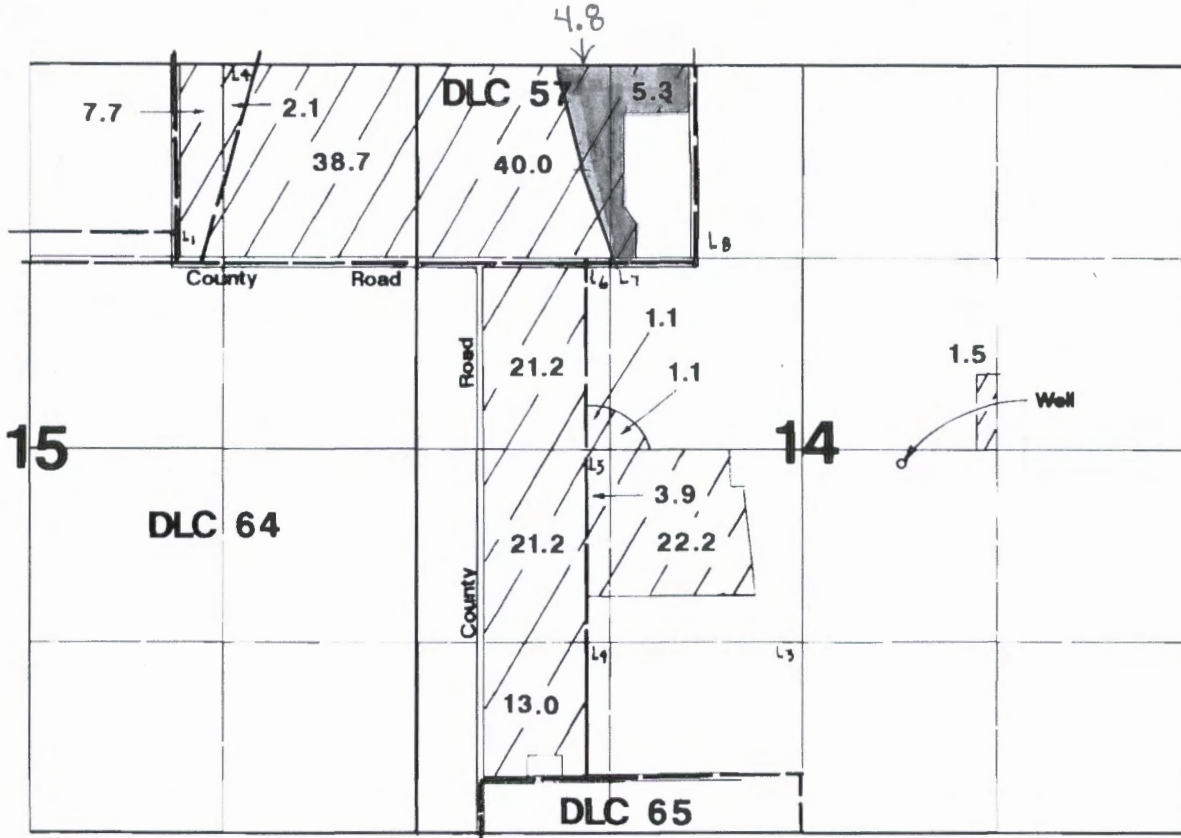

Well located 80'S & 640'E from center Section 14.

To be deminished
 4.8 acres NWNW SEC 14
 5.3 acres NENW
 all on tax lot 500

COPY RECEIVED

JUN 02 2016

WATER RESOURCES DEPT
 SALEM, OREGON

Final Proof Survey

Application # G-12328

Permit # G-11357

In Name Of

Dennis King

Surveyed on July 22, 1992 by Jim Grimm

THIS MAP WAS PREPARED FOR THE PURPOSE OF IDENTIFYING THE LOCATION OF A WATER RIGHT ONLY AND IS NOT INTENDED TO PROVIDE LEGAL DIMENSIONS OR LOCATION OF PROPERTY OWNERSHIP LINES.

G-18308

