

# BOISE CASCADE CORPORATION ELGIN MILL WASTE WATER RESERVOIR EXPANSION



0 600 1200 1800 2400

**SCALE: 1"=600'**

## LEGEND

- Found monumented survey corner as per Union County Surveyor records.
- Tax Lot boundary

This proposed reservoir is connected to an existing reservoir having a right under Certificate R-54682. Water will flow from the existing reservoir to the proposed reservoir to increase the capacity of the existing reservoir. The water that will fill these reservoirs is waste water from the lumber mill and is currently used as irrigation of two fields owned by Boise Cascade Corporation. The proposed reservoir is currently being designed by J-U-B Engineering with construction to follow. I have prepared the application drawing and the actual application is being completed by Boise Cascade Personnel.

Proposed Location of POD of New Reservoir: South 161.0' and West 1087.0' from NE Corner of Section 21, T1N R39E, WM

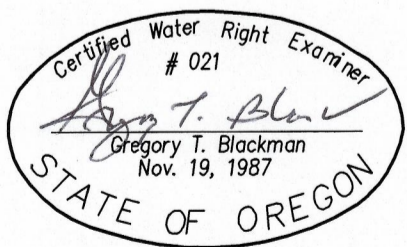
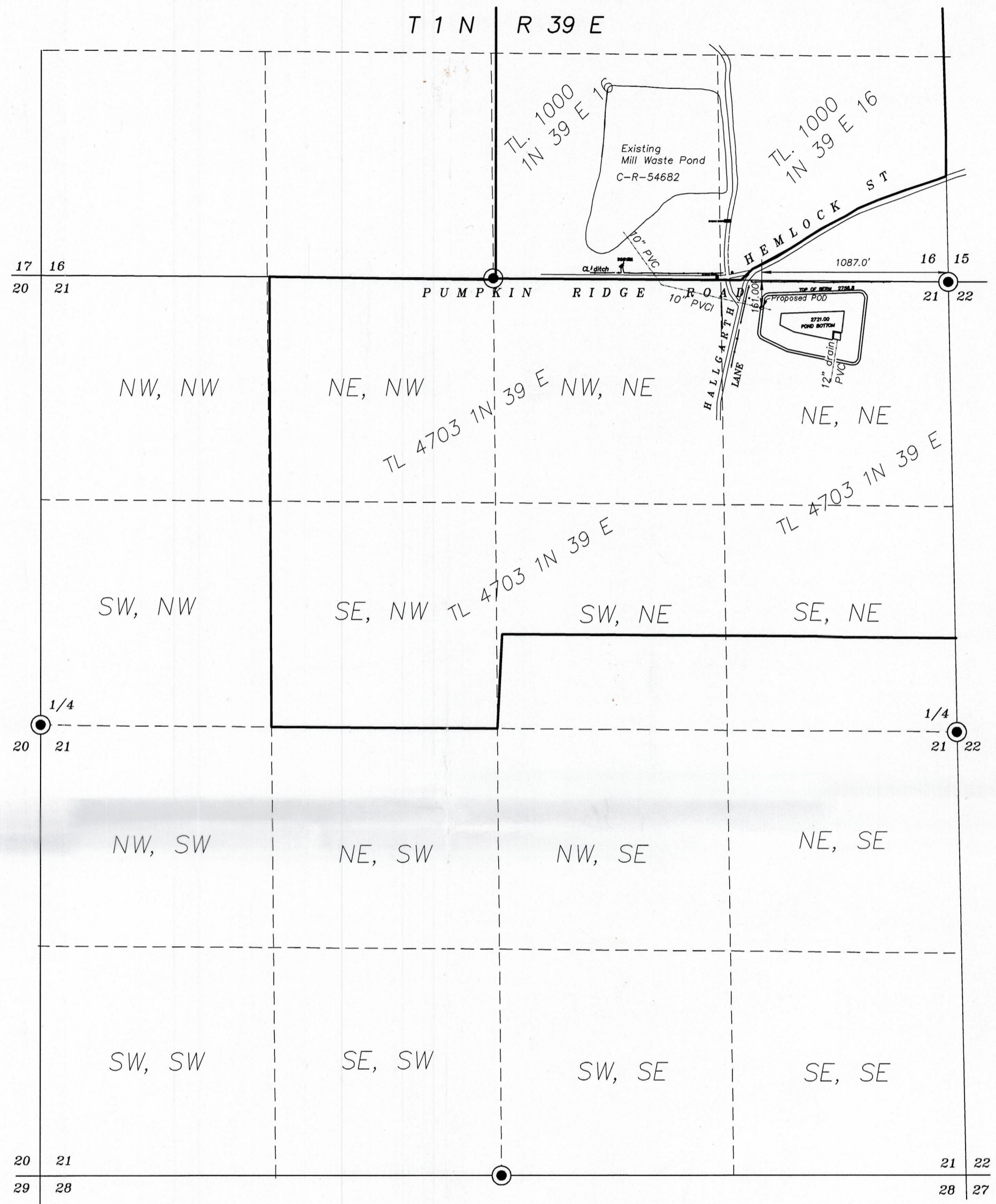

NOTE: The preparation of this map was for the purpose of identifying the location of the proposed water right and has no intent to provide dimensions or location of property ownership lines. Location information shown hereon was furnished by the applicant.

**RECEIVED**

JUN 24 2016

WATER RESOURCES DEPT  
SALEM, OREGON

MAY 11, 2016

**APPLICATION MAP FOR MILL  
WASTE WATER RESERVOIR**

FOR  
BOISE CASCADE CORPORATION

BY  
GREG BLACKMAN WATER RIGHTS  
126 RIDGE DRIVE  
LA GRANDE, OREGON 97850

APPLICATION NO: \_\_\_\_\_

PERMIT NO. \_\_\_\_\_



# BOISE CASCADE CORPORATION ELGIN MILL WASTE WATER RESERVOIR EXPANSION



0      600      1200      1800      2400

**SCALE: 1"=600'**

## LEGEND

- Found monumented survey corner as per Union County Surveyor records.
- Tax Lot boundary

This proposed reservoir is connected to an existing reservoir having a right under Certificate R-54682. Water will flow from the existing reservoir to the proposed reservoir to increase the capacity of the existing reservoir. The water that will fill these reservoirs is waste water from the lumber mill and is currently used as irrigation of two fields owned by Boise Cascade Corporation. The proposed reservoir is currently being designed by J-U-B Engineering with construction to follow. I have prepared the application drawing and the actual application is being completed by Boise Cascade Personnel.

Proposed Location of POD of New Reservoir: South 161.0' and West 1087.0' from NE Corner of Section 21, T1N R39E, WM

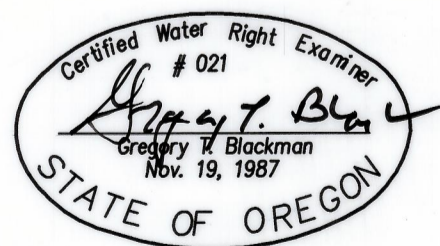
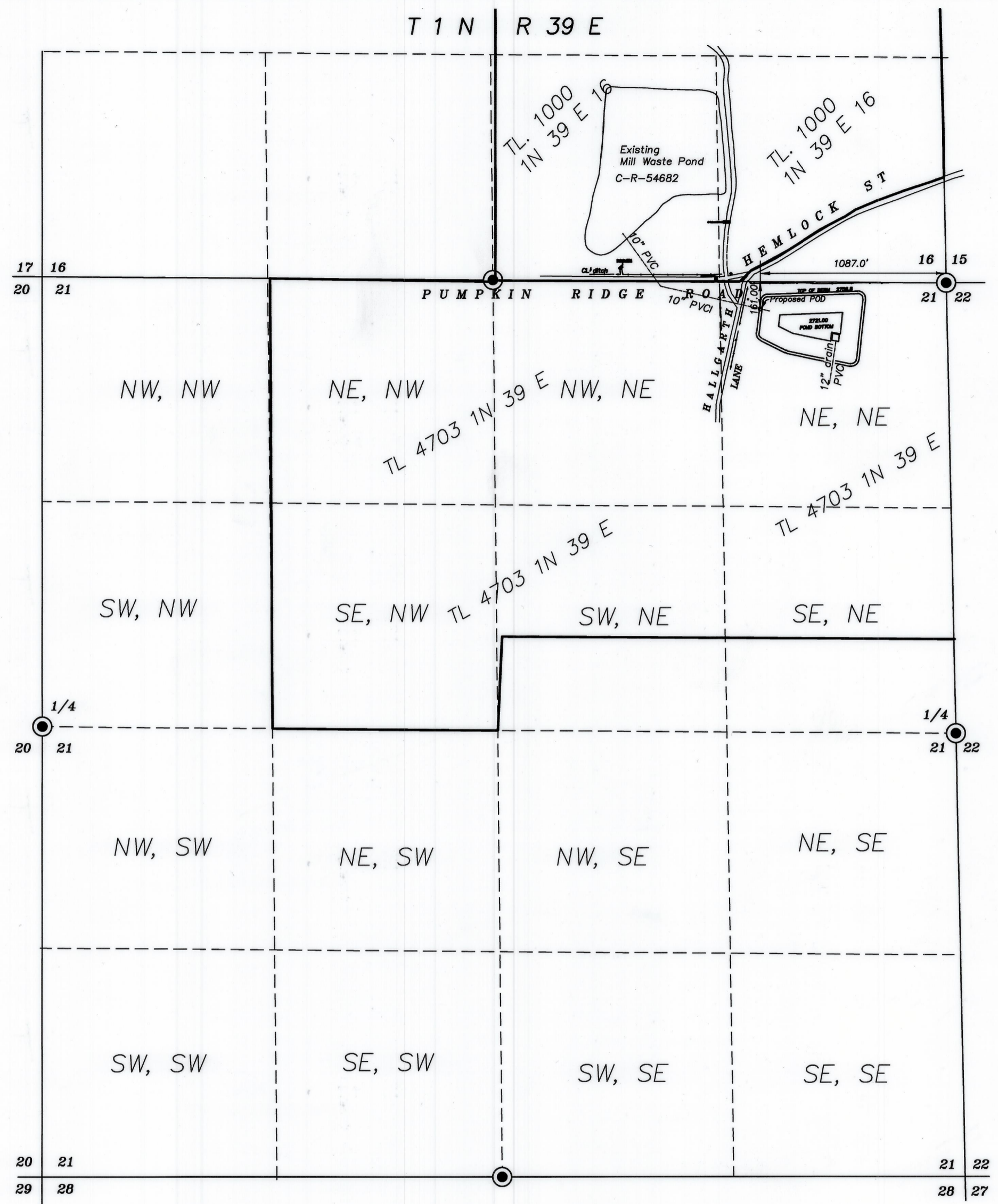

NOTE: The preparation of this map was for the purpose of identifying the location of the proposed water right and has no intent to provide dimensions or location of property ownership lines. Location information shown hereon was furnished by the applicant.

MAY 11, 2016  
**APPLICATION MAP FOR MILL  
WASTE WATER RESERVOIR**

FOR  
BOISE CASCADE CORPORATION  
BY  
GREG BLACKMAN WATER RIGHTS  
126 RIDGE DRIVE  
LA GRANDE, OREGON 97850

APPLICATION NO: \_\_\_\_\_  
PERMIT NO. \_\_\_\_\_