

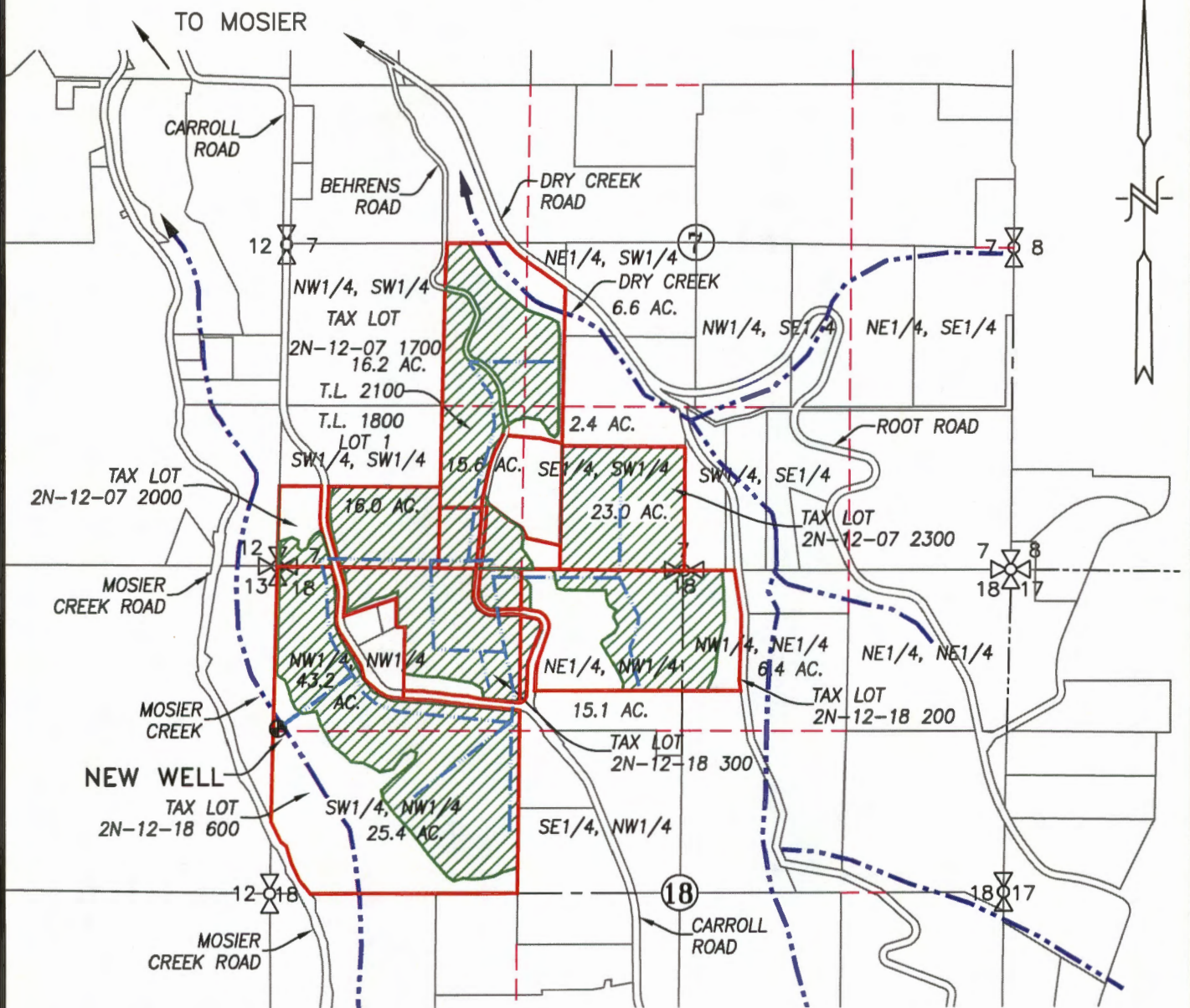



SECTIONS 7 & 18, TWP.2 N. RANGE 12 E. W.M.  
WASCO COUNTY, OREGON



**LEGEND :**

- ⊕ NEW WELL: 1330' S. & 105' E. FROM NW CORNER, SECTION 18
-  SUPPLEMENTAL AREA = 167.7 ACRES
-  4" IRRIGATION MAIN
-  CREEK WITH DIRECTIONAL FLOW

RECEIVED BY OWRD

JUN 27 2016

SALEM, OR

**WATER RIGHT**  
**GROUNDWATER APPLICATION MAP**

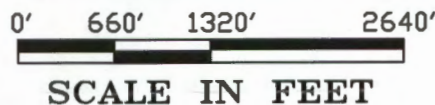

APPLICATION No. \_\_\_\_\_

PERMIT No. \_\_\_\_\_

IN THE NAME OF:  
MERRY-GO-ROUND, LLC

DATE: MAY 26, 2016

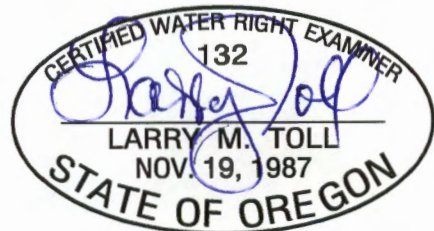

EXPIRES: 06/30/2016

BY: **TENNESON ENGINEERING CORP.**  
3775 CRATES WAY  
THE DALLES, OREGON. 97058  
PH. 541-296-9177  
FAX 541-296-6657



**NOTE:**

"THIS MAP IS NOT INTENDED TO PROVIDE DIMENSIONS OR LOCATIONS OF PROPERTY OWNERSHIP LINES."

W.O. #14800wr

G-18223

T.2N., R.12E., W.M.

RECEIVED BY OWRD

JUN 27 2016

SALEM, OR

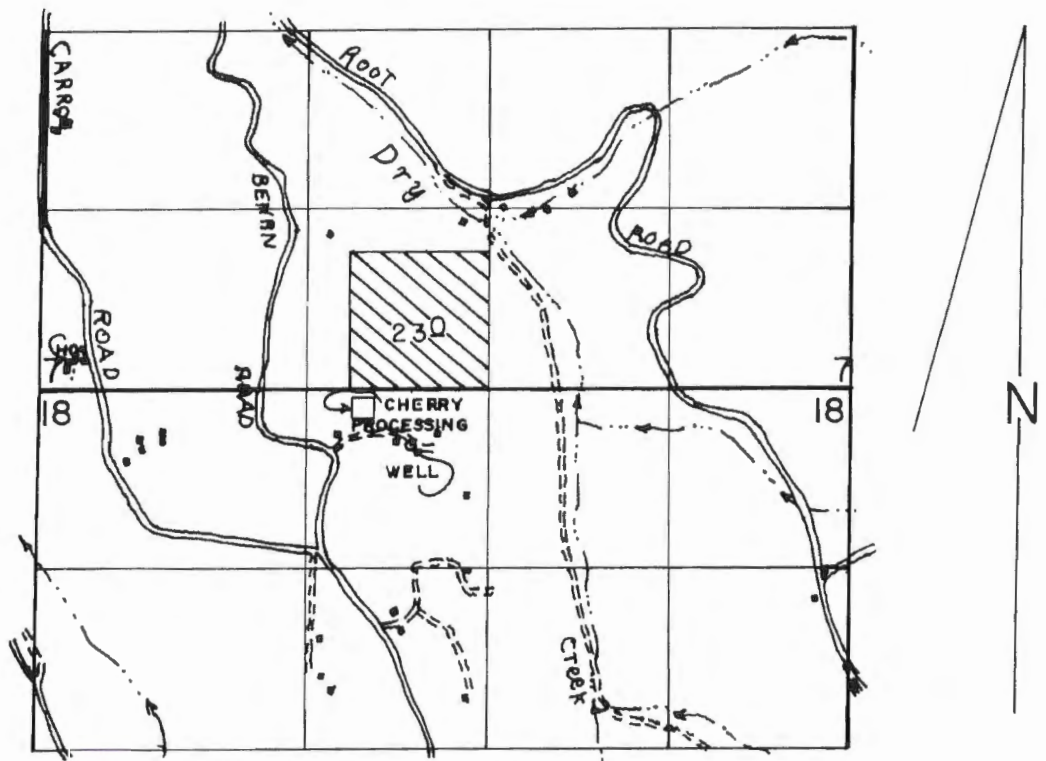

WELL LOC: 380' S & 550' W FROM N1/4 COR. OF SEC 18.

SCALE: 1" = 1320'

### FINAL PROOF SURVEY UNDER

Application No. G-10989 Permit No. G-10168...  
IN NAME OF

.....BRYCE.....MOLESWORTH.....

Surveyed APRIL 25 1995, by R.M. SUTTERFIELD

G-18323

T.2N.,R.12E.,W.M.

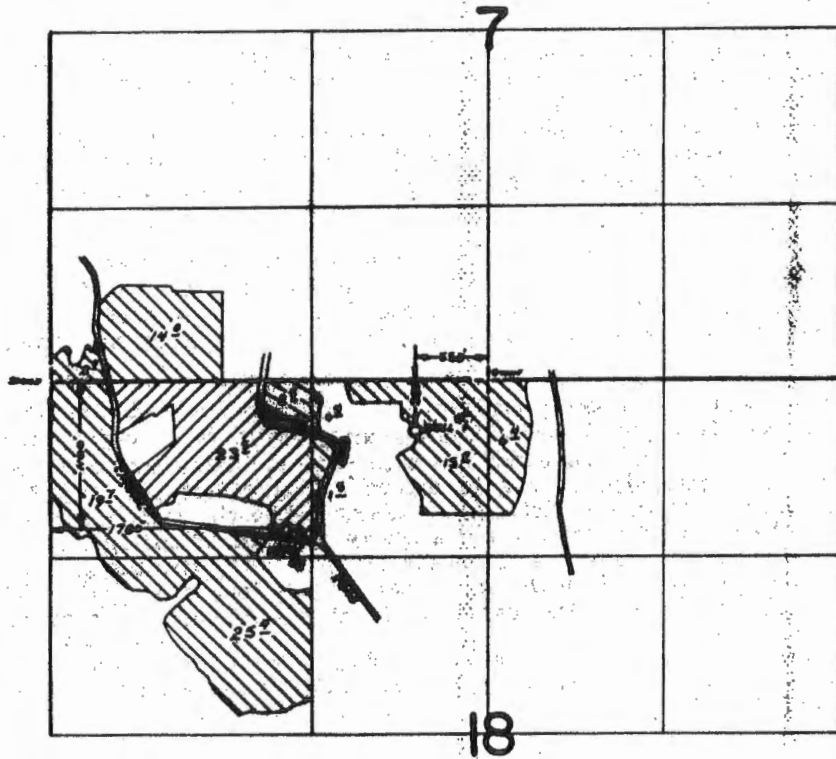

RECEIVED BY OWRD

JUN 27 2016

SALEM, OR

**FINAL PROOF SURVEY**  
UNDER

Application No. G-8296 G-7681  
G-10717 Permit No. G-9795  Well #1  Well #2  
IN NAME OF

**BRYCE W. MOLESWORTH**

Surveyed Sept. 30, 1982, by T. J. PAUL

MOLES-379-2014 144

G-18323

G-10323

THIS MAP WAS PREPARED FOR ASSESSMENT PURPOSE ONLY



SECTION 7 T.2N. R.12E. W.M. WASCO COUNTY 1" = 400'

02N12E07

CANCELLED: 1789

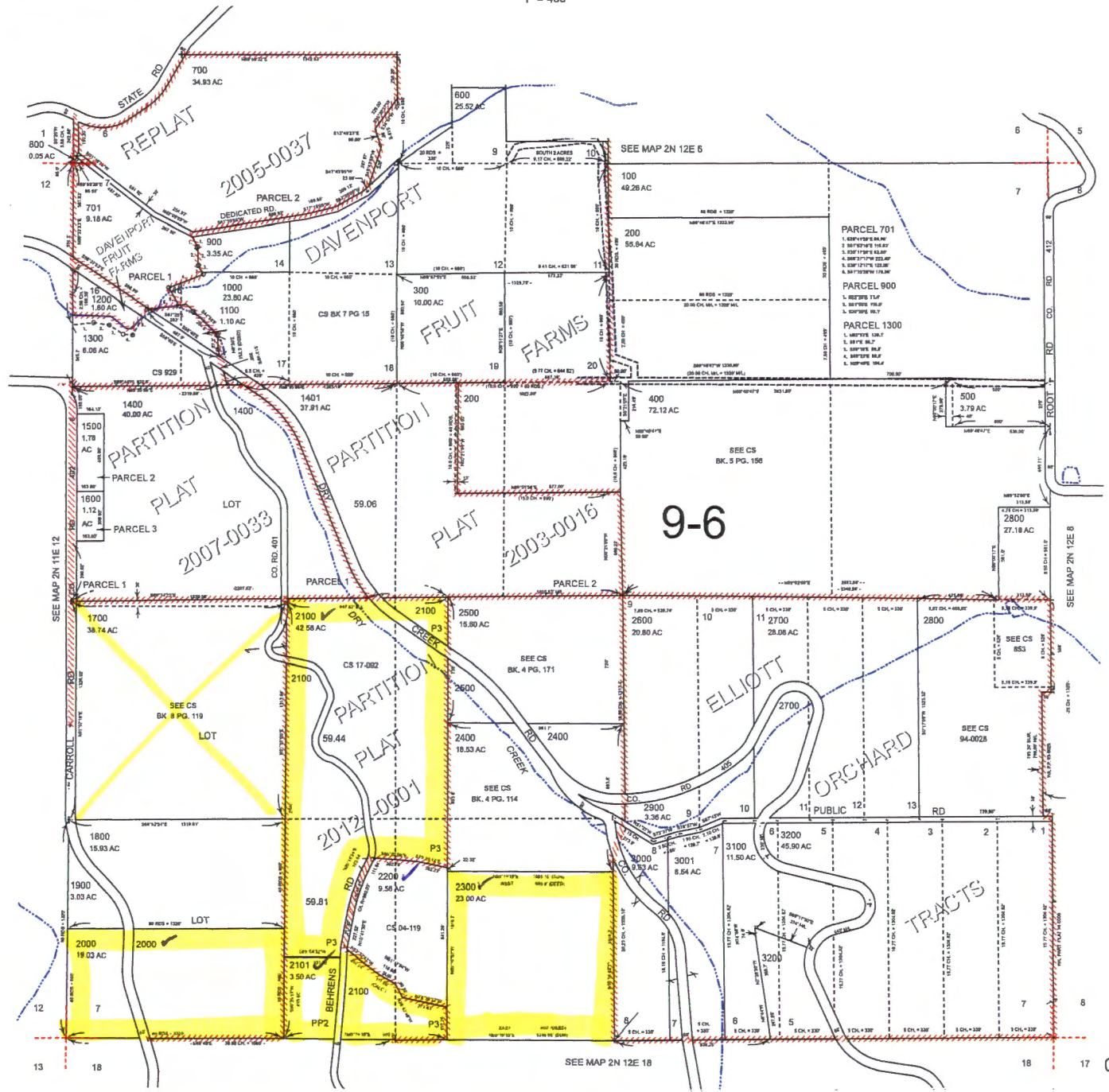

RECEIVED BY OWRD  
JUN 27 2016  
SALEM, OR

Revised: MA 8/8/2012

02N12E07

G-10323

THIS MAP WAS PREPARED FOR ASSESSMENT PURPOSE ONLY



SECTION 18 T.2N. R.12E. W.M. WASCO COUNTY 1" = 400'

02N12E18

CANCELLED:

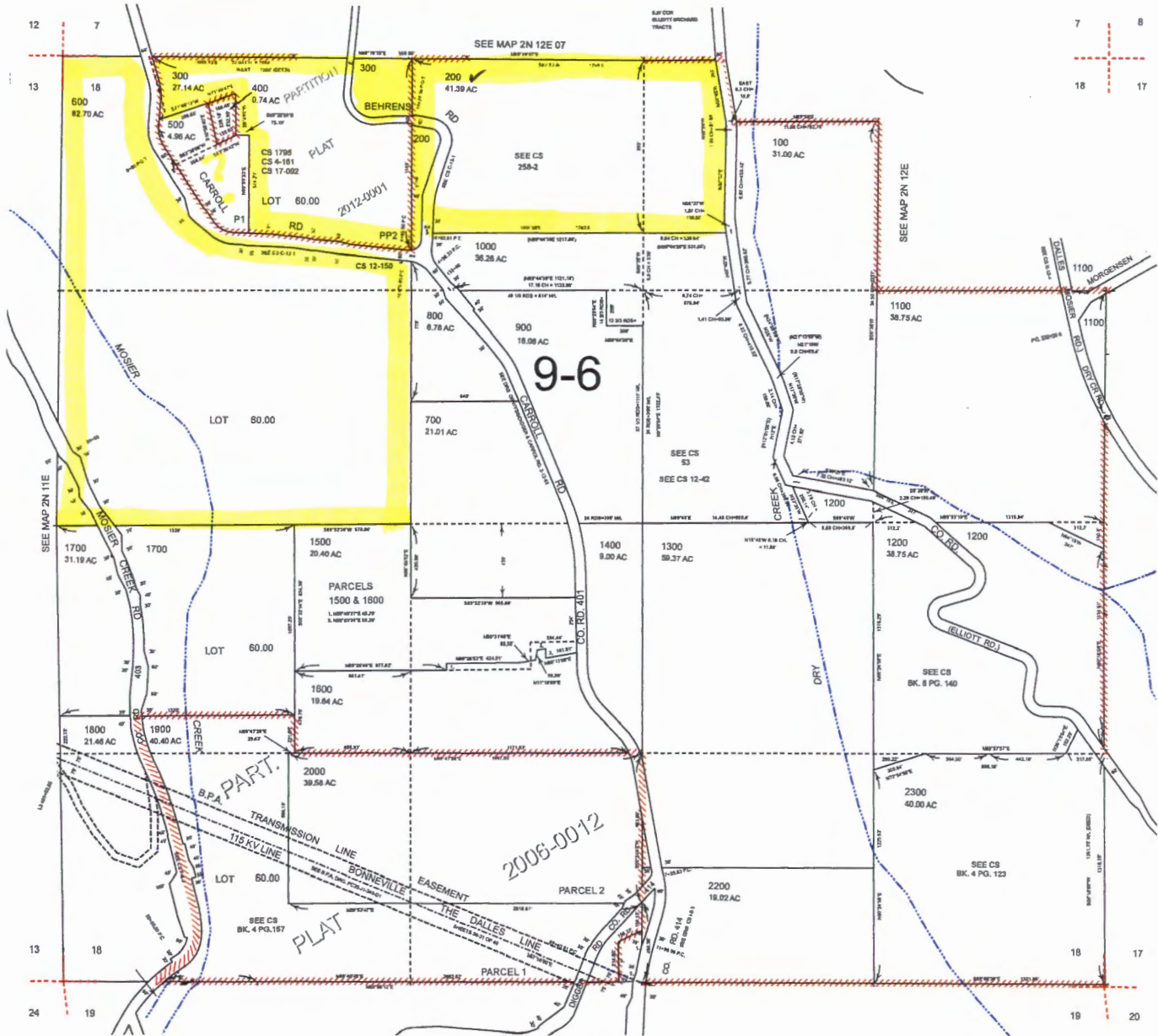

RECEIVED BY OWRD

JUN 27 2016

SALEM, OR

Revised: MA 8/8/2012

02N12E18

T.2N., R.12E., W.M.

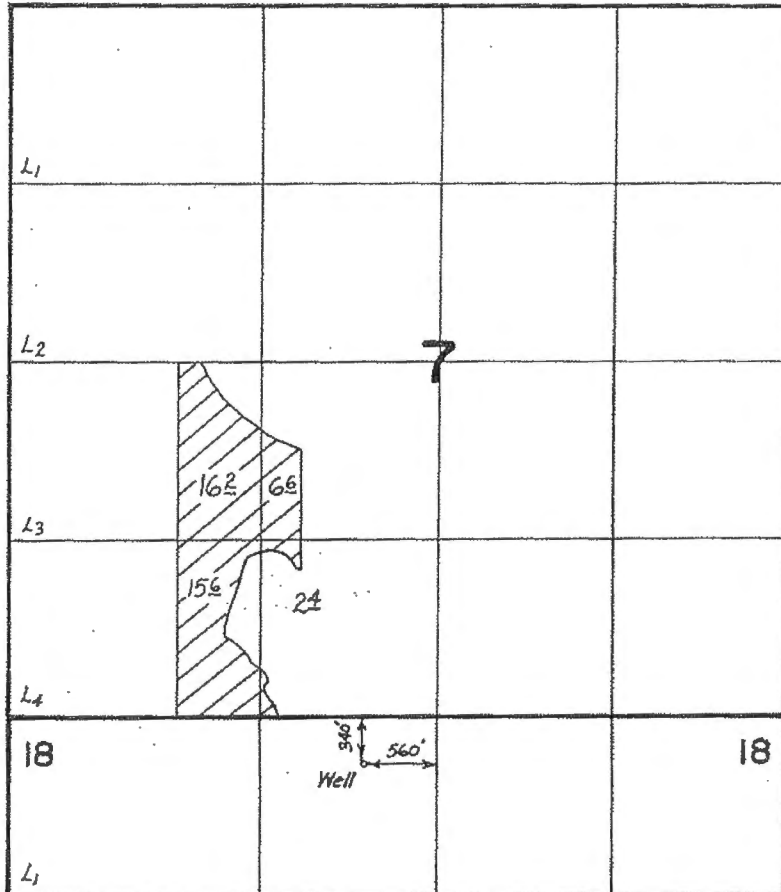

RECEIVED BY OWRD

JUN 27 2016

SALEM, OR

FINAL PROOF SURVEY  
UNDER

Application No. G10990 Permit No. G10169...  
IN NAME OF

.....BRYCE.....MOLESWORTH.....

Surveyed ...11...17... 19.87., by Vern...Church.....

Scale: 1" = 1320'



41065-379-20L KK 3/89

G-18323