

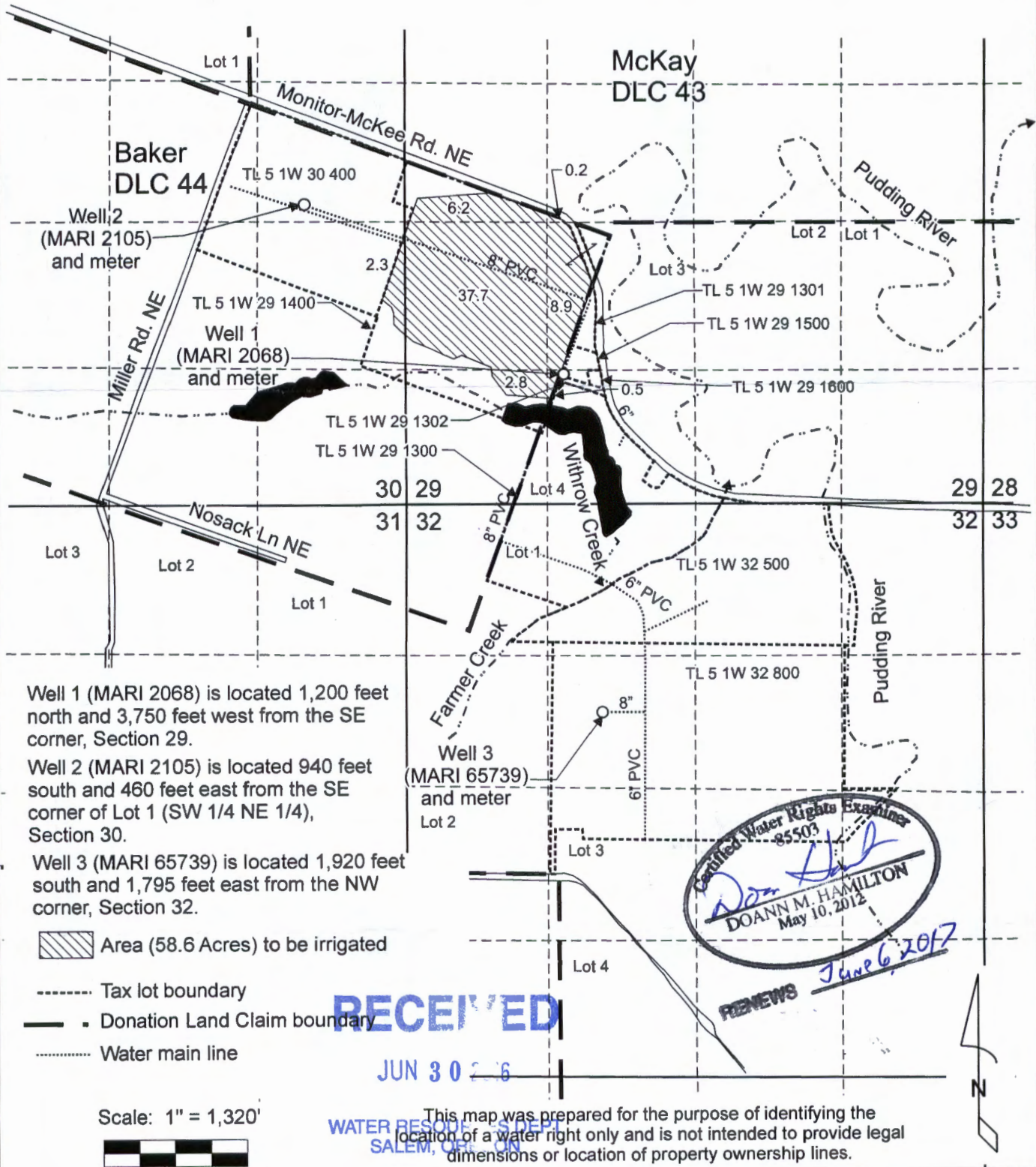

T.5S. R.1W. Sec. 29 & 30, W.M.



Well 1 (MARI 2068) is located 1,200 feet north and 3,750 feet west from the SE corner, Section 29.

Well 2 (MARI 2105) is located 940 feet south and 460 feet east from the SE corner of Lot 1 (SW 1/4 NE 1/4), Section 30.

Well 3 (MARI 65739) is located 1,920 feet south and 1,795 feet east from the NW corner, Section 32.

 Area (58.6 Acres) to be irrigated

----- Tax lot boundary

— • — Donation Land Claim boundary

..... Water main line

Scale: 1" = 1,320'



RECEIVED

JUN 30 2016

WATER RESOURCES DEPT.
SALEM, OREGON

Certified Water Rights Examiner
85503
Doann M. Hamilton
DOANN M. HAMILTON
May 10, 2012

RENEWALS June 6, 2017

Groundwater Application Map

Oregon Rootstock and Tree Inc.
T.5S. R.1W. Sec. 29 & 30, W.M.

Pacific Hydro-Geology Inc.

06/2016

TrecoGWAppMap.cdr

6-18727