

# T.5S. R.4W. Section 7, W.M.

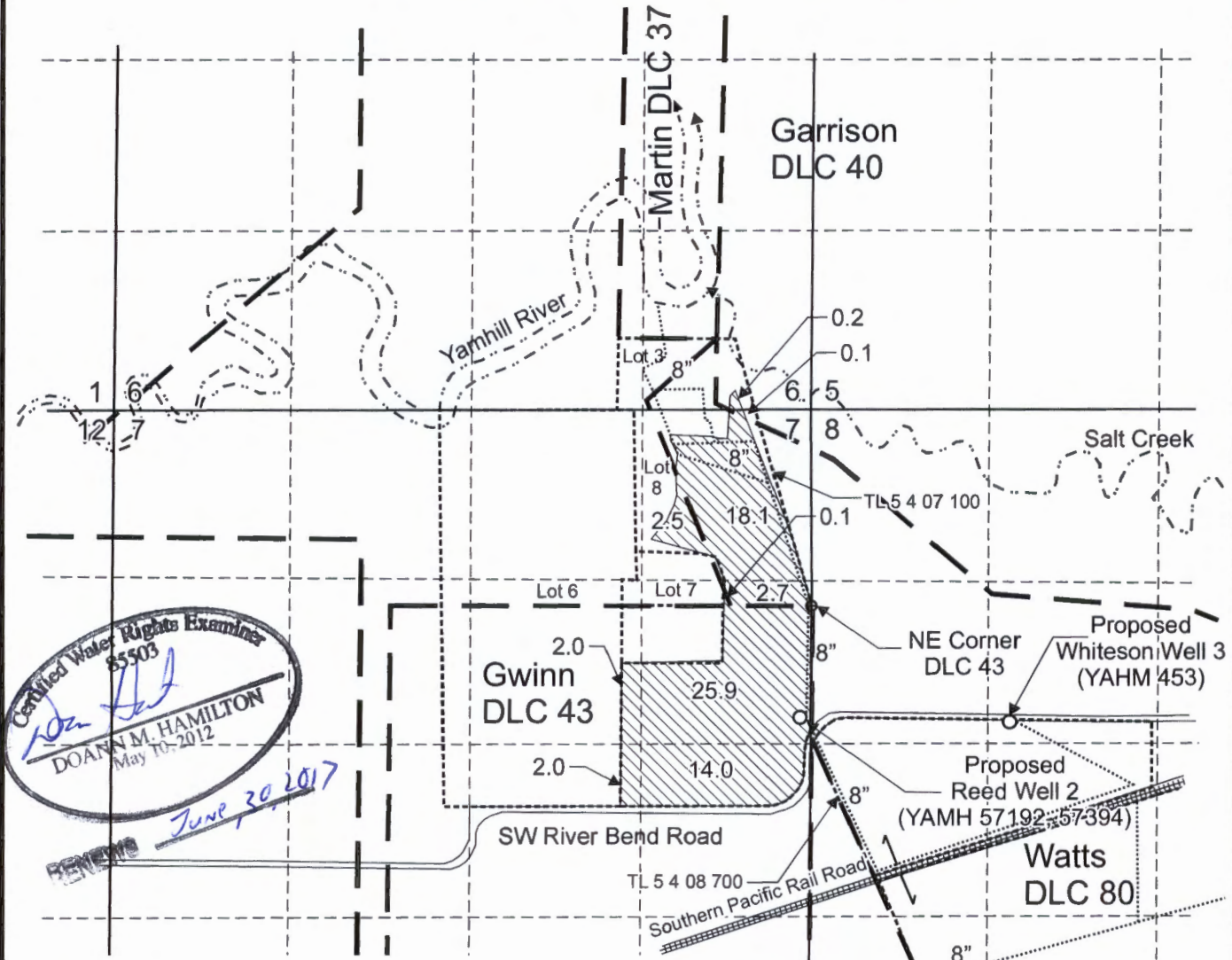

Certified Water Rights Examiner  
 85503  
*Doan*  
 DOANN M. HAMILTON  
 May 10, 2012  
 June 30, 2017

Proposed Reed Well 2 (YAMH 57192, 57394) is located 2,400 feet south and 85 feet west from the NE corner, Section 7.

Proposed Whiteson Well 3 (YAMH 453) is located 890 feet south and 1,520 feet east from the NE corner, DLC 43.

Area (67.6 acres) to be covered under nursery operations.

- Tax lot boundary
- Donation Land Claim boundary
- Water main line

Scale: 1" = 1,320'



**RECEIVED**

JUN 30 2016

WATER RESOURCES DEPT  
 SALEM, OREGON

This map was prepared for the purpose of identifying the location of a water right only and is not intended to provide legal dimensions or location of property ownership lines.

Groundwater Application Map

Pacific Hydro-Geology Inc.

Robinson Farm LLC  
 T.5S. R.4W. Section 7, W.M.

05/2016

RobinsonGWAAppMap.cdr

G-18329