

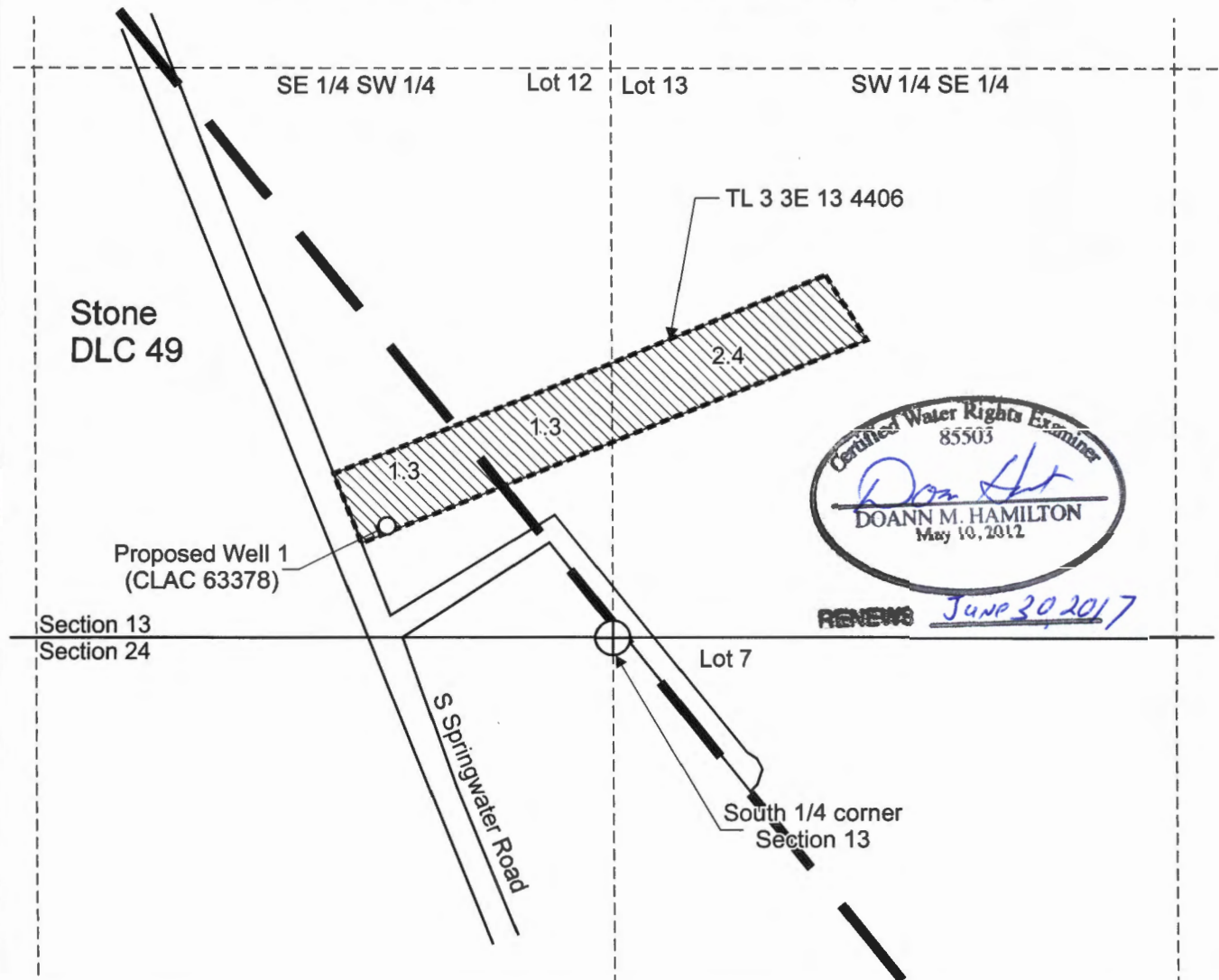



T.3S. R.3E. Section 13, W.M.



Proposed Well 1 (CLAC 63378) is located 260 feet north and 520 feet west from the S 1/4 corner, Section 13.

-  Area (5.0 Acres) to be covered under nursery use.
-  Tax lot boundary
-  Donation Land Claim boundary

RECEIVED

JUN 30 2016

WATER RESOURCES DEPT
SALEM, OREGON

Scale: 1" = 400'

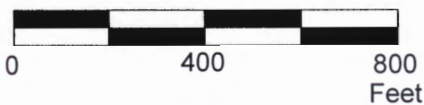

This map was prepared for the purpose of identifying the location of a water right only and is not intended to provide legal dimensions or location of property ownership lines.

Groundwater Application Map

Douglas Johnson
T.3S. R.3E. Section 13, W.M.

Pacific Hydro-Geology Inc.

06/2016

JohnsonGWApp.cdr

G-18330