

Application for a Permit to Use Surface Water In the Name of John or Carol Sullivan

Lane County, Oregon
Township 16 South, Range 2 East (W.M.)

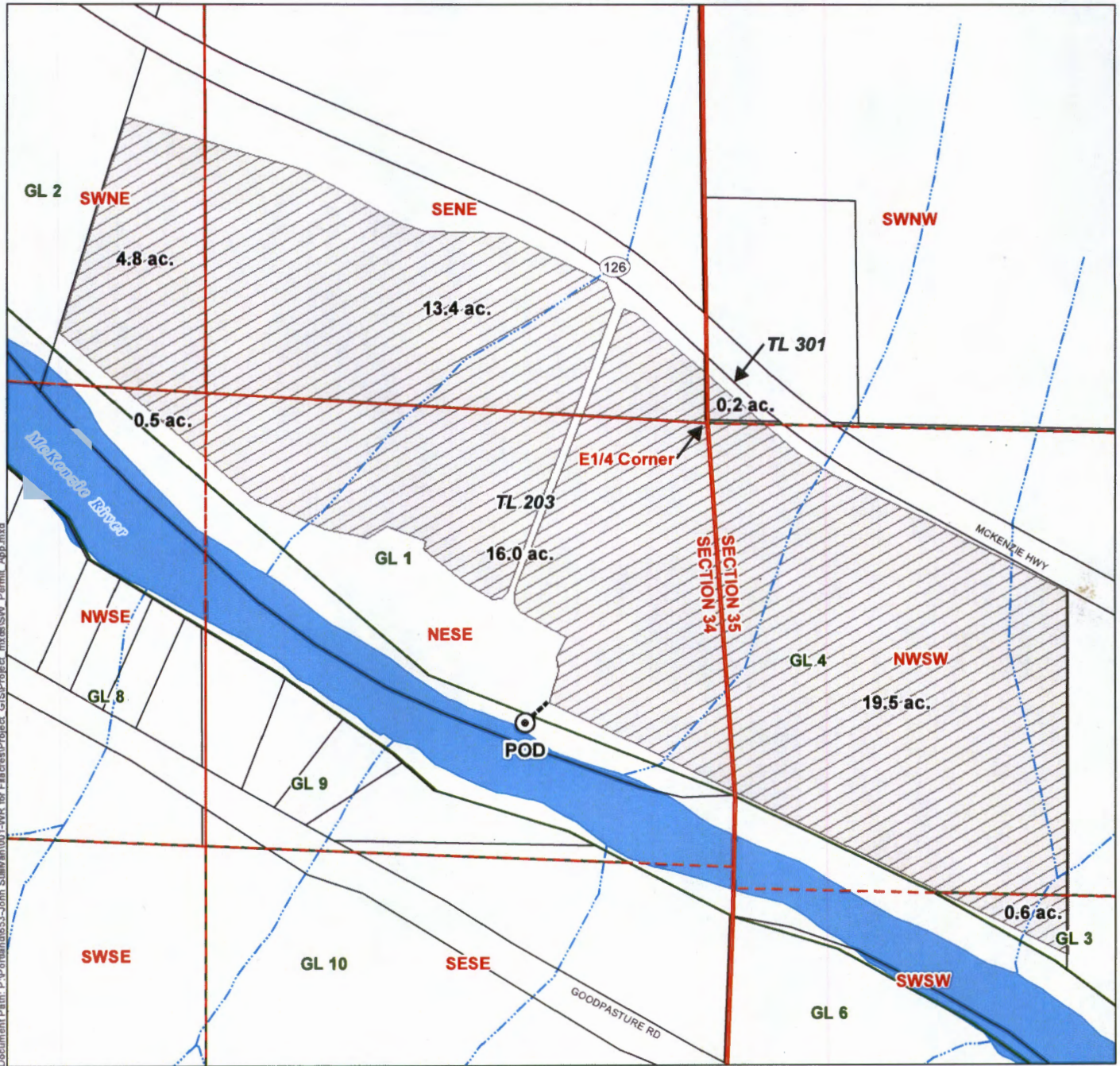

- LEGEND**
- Proposed Point of Diversion (POD)
 - Proposed Place of Use (POU)
 - Government Lot (GL)
 - Tax Lot (TL)
 - Waterbodies
 - Watercourses
 - Pipeline

POD LOCATION DESCRIPTION
POD
Located 793.81 feet South and 474.10 feet West from the E1/4 corner of Section 34, Township 16 South, Range 2 East (W.M.)

RECEIVED BY OWRD

JUL 05 2016

SALEM, OR

DISCLAIMER
This map was prepared for the purpose of identifying the location of a water right only and it is not intended to provide legal dimensions or location of property ownership lines.

MAP NOTES
Date: June 20, 2016
Data Sources: Lane Co. GIS, US BLM, USGS, ESRI

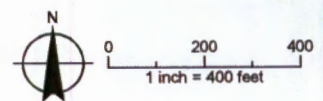

5-88255