

SURFACE WATER APPLICATION MAP



SECTION 1, MAP 1N 2W TAX LOTS 3600 & 2400
WASHINGTON COUNTY, OREGON
CERTIFICATE 69327
TRANSFER T-12216

PREPARED FOR:
DAE-LEE LLC
11383 NW 195th
HILLSBORO, OR 97124

SALEM, OR

JUL 18 2016



RECEIVED BY OWRD

1 inch = 400 ft.

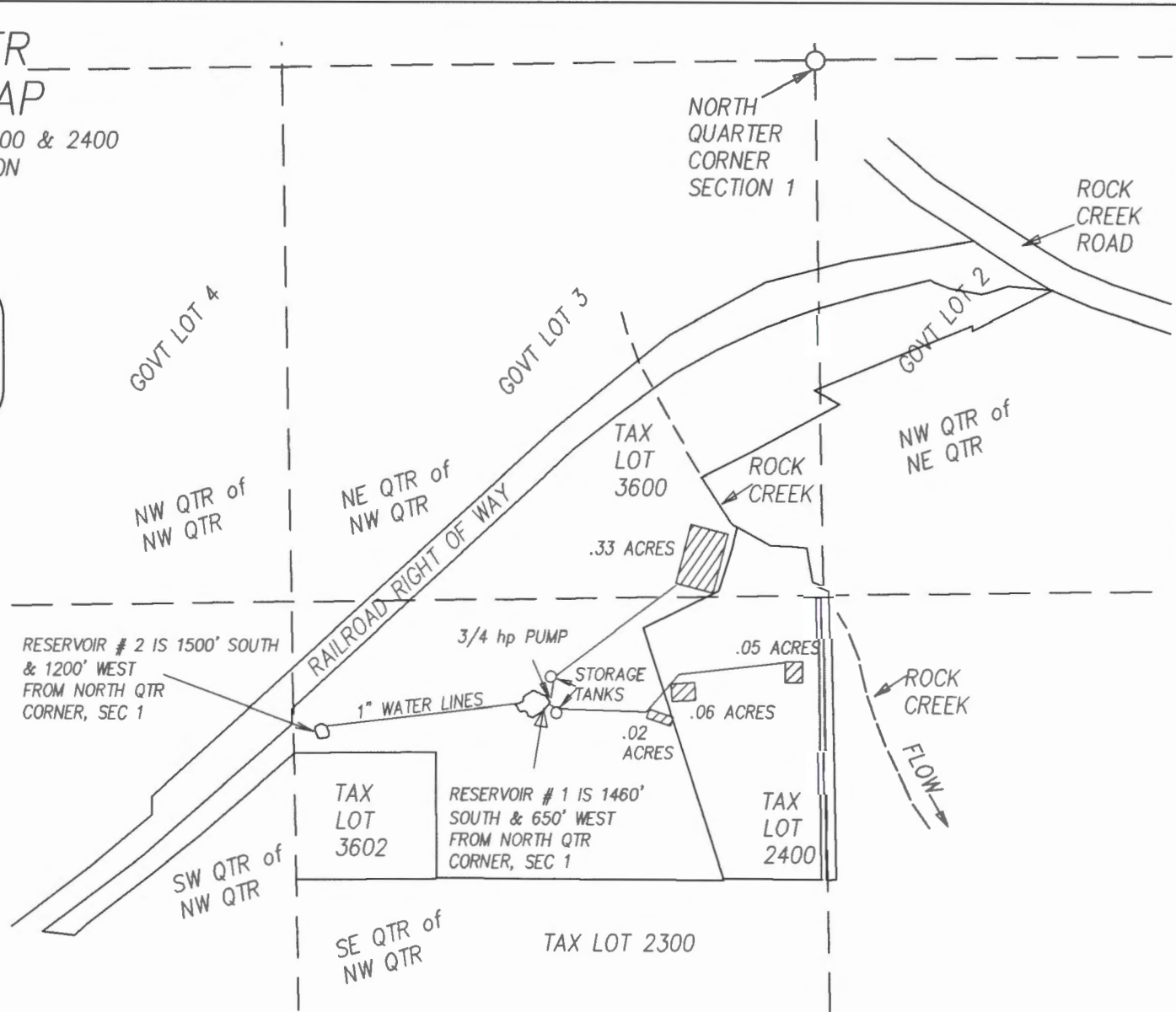

LEGEND

-  PROPERTY BOUNDARY LINE
-  1/16TH SECTION LINE
-  PLACE OF USE

MAP BASES: WASHINGTON COUNTY TAX MAP 1N R2W SEC. 1
2015 AERIAL PHOTO FROM GOOGLE EARTH.

THIS MAP WAS PREPARED FOR THE PURPOSE OF IDENTIFYING THE LOCATION OF A WATER RIGHT ONLY AND IS NOT INTENDED TO PROVIDE LEGAL DIMENSIONS OR LOCATION OF PROPERTY OWNERSHIP LINES.



Project: 315-02-105
By: JEFFREY KEE
Date: JULY 13, 2016