

WATER RIGHT APPLICATION MAP

SURFACE WATER – PRIMARY IRRIGATION – (LOST CREEK RESERVOIR)
 FOR
 MICHAEL MALEPSY
 36 MEADOW LANE
 SHADY COVE, OR 97539
 SITUATED IN
 SECTIONS 21 & 28, TOWNSHIP 34 SOUTH, RANGE 1 WEST, W.M.
 JACKSON COUNTY, OREGON

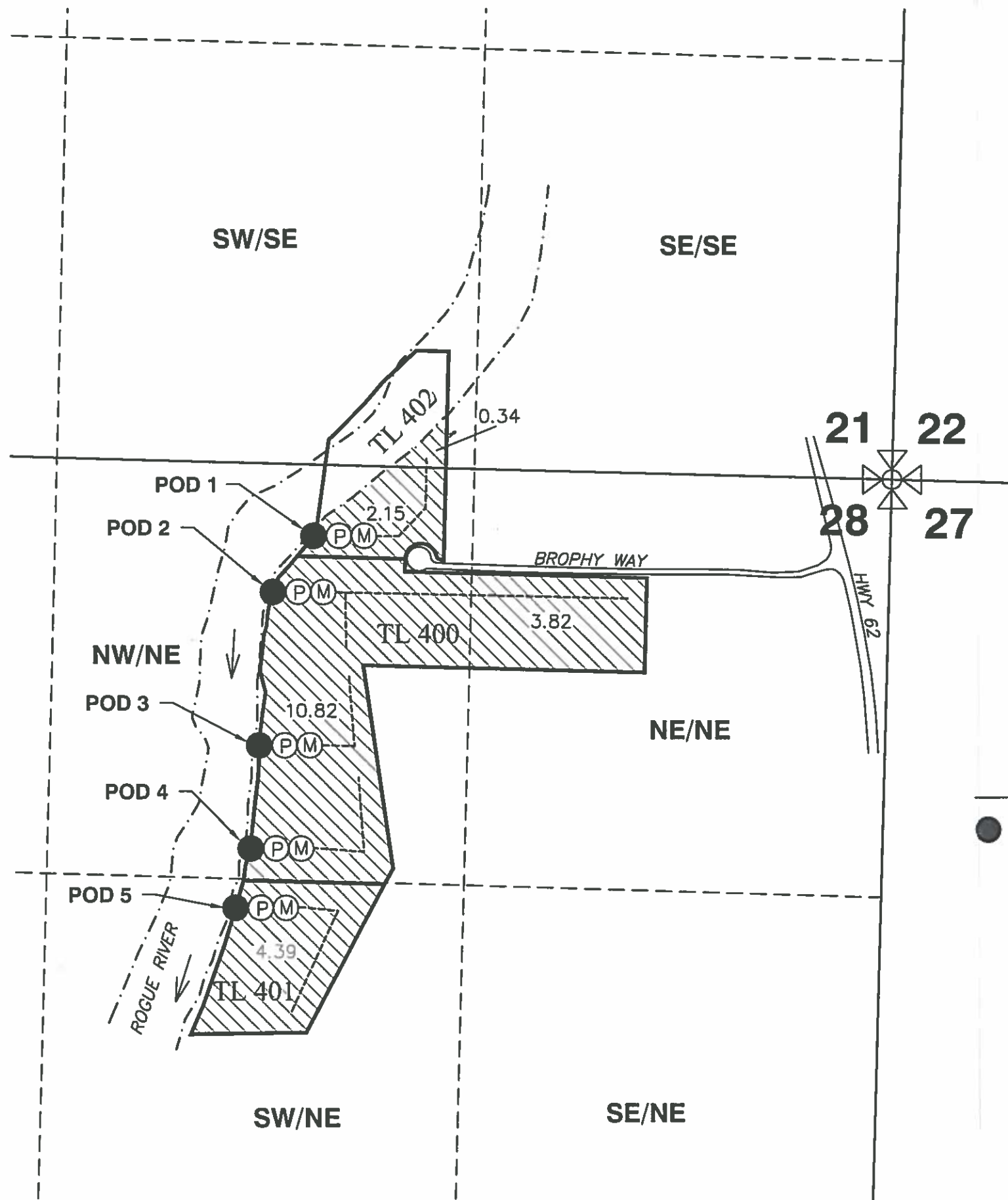

RECEIVED BY OWRD

JUL 18 2016

SALEM, OR

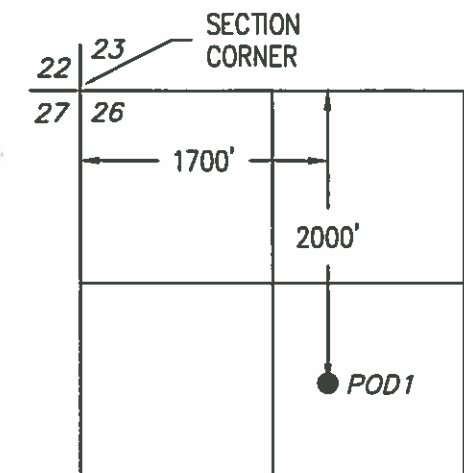
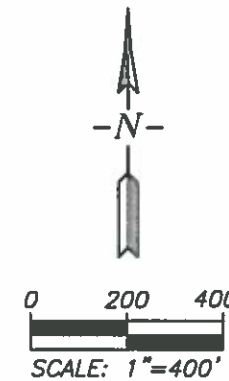

LOST CREEK RESERVOIR
 POINT OF DIVERSION
 T.33S.,R.1E.,W.M.
 SCALE: 1"=1320'

LEGEND

- | | |
|---|--|
| <ul style="list-style-type: none"> ● POINT OF RE-DIVERSION POD 1:
178' SOUTH AND 1831' WEST OF
NE CORNER SECTION 28 POD 2:
356' SOUTH AND 1960' WEST OF
NE CORNER SECTION 28 POD 3:
841' SOUTH AND 2004' WEST OF
NE CORNER SECTION 28 POD 4:
1168' SOUTH AND 2032' WEST OF
NE CORNER SECTION 28 POD 5:
1357' SOUTH AND 2080' WEST OF
NE CORNER SECTION 28 | <ul style="list-style-type: none"> PLACE OF USE
PRIMARY IRRIGATION ----- 1/4-1/4 SECTION LINE - - - - - PROPOSED WATERLINE FLOW METER PUMP |
|---|--|

This map is not intended to provide legal dimensions or locations of property ownership lines.

EHM-April 4, 2016
 ROGUE CIVIL LLC
 emalepsy@roguecivil.com 541-621-2868

S-00262