

Application for a Permit to Use Ground Water



Oregon Water Resources Department
725 Summer Street NE, Suite A
Salem, Oregon 97301-1266
(503) 986-0900
www.wrd.state.or.us

Water-Use Permit Application Processing

1. Completeness Determination

The Department evaluates whether the application and accompanying map contain all of the information required under OAR 690-310-0040 and OAR 690-310-0050 (www.oregon.gov/owrd/law). The Department also determines whether the proposed use is prohibited by statute. If the Department determines that the application is incomplete, all fees have not been paid, or the use is prohibited by statute, the application and all fees submitted are returned to the applicant.

2. Initial Review

The Department reviews the application to determine whether water is available during the period requested, whether the proposed use is restricted or limited by rule or statute, and whether other issues may preclude approval of or restrict the proposed use. An Initial Review (IR) containing preliminary determinations is mailed to the applicant. The applicant has 14 days from the mailing date to withdraw the application from further processing and receive a refund of all fees paid minus \$200. The applicant may put the application on hold for up to 180 days and may request additional time if necessary.

3. Public Notice

Within 7 days of the mailing of the initial review, the Department gives public notice of the application in the weekly notice published by the Department at www.oregon.gov/owrd. The public comment period is 30 days from publication in the weekly notice.

4. Proposed Final Order Issued

The Department reviews any comments received, including comments from other state agencies related to the protection of sensitive, threatened or endangered fish species. Within 60 days of completion of the IR, the Department issues a Proposed Final Order (PFO) explaining the proposed decision to deny or approve the application. A PFO proposing approval of an application will include a draft permit, and may request additional information or outstanding fees required prior to permit issuance.

5. Public Notice

Within 7 days of issuing the PFO, the Department gives public notice in the weekly notice. Notice includes information about the application and the PFO. Protest must be received by the Department within 45 days after publication of the PFO in the weekly notice. Anyone may file a protest. The protest filing fee is \$350.00 for the applicant and \$700.00 for non-applicants. Protests are filed on approximately 10% of Proposed Final Orders. If a protest is filed, the Department will attempt to settle the protest but will schedule a contested case hearing if necessary.

6. Final Order Issued

If no protests are filed, the Department issues a Final Order consistent with the PFO. If the application is approved, a permit is issued that specifies the details of the authorized use and any terms, limitations or conditions that the Department deems appropriate.

RECEIVED BY OWRD

Revised 2/1/2012

Ground Water/1

JUL 20 2016

WR

G-10347

SALEM, OR

Minimum Requirements Checklist

Minimum Requirements (OAR 690-310-0040, OAR 690-310-0050 & ORS 537.615)

Include this checklist with the application

Check that each of the following items is included. The application will be returned if all required items are not included. If you have questions, please call the Water Rights Customer Service Group at (503) 986-0900.

- SECTION 1: applicant information and signature
- SECTION 2: property ownership
- SECTION 3: well development
- SECTION 4: water use
- SECTION 5: water management
- SECTION 6: storage of groundwater in a reservoir
- SECTION 7: use of stored groundwater from the reservoir
- SECTION 8: project schedule
- SECTION 9: within a district
- SECTION 10: remarks

Attachments:

- Land Use Information Form with approval and signature (*must be an original*) or signed receipt
- Provide the legal description of: (1) the property from which the water is to be diverted, (2) any property crossed by the proposed ditch, canal or other work, and (3) any property on which the water is to be used as depicted on the map. Example: A copy of the deed, land sales contract or title insurance policy.
- Fees - Amount enclosed: \$2200
See the Department's Fee Schedule at www.oregon.gov/owrd or call (503) 986-0900.

Provide a map and check that each of the following items is included:

- Permanent quality and drawn in ink
- Even map scale not less than 4" = 1 mile (example: 1" = 400 ft, 1" = 1320 ft, etc.)
- North Directional Symbol
- Township, Range, Section, Quarter/Quarter, Tax Lots
- Reference corner on map
- Location of each well, and/or dam if applicable, by reference to a recognized public land survey corner (distances north/south and east/west). Each well must be identified by a unique name and/or number.
- Indicate the area of use by Quarter/Quarter and tax lot clearly identified
- Number of acres per Quarter/Quarter and hatching to indicate area of use if for primary irrigation, supplemental irrigation, or nursery
- Location of main canals, ditches, pipelines or flumes (if well is outside of the area of use)
- Other _____

RECEIVED BY OWR

JUL 20 2016

SALEM, OR

Application for a Permit to Use Ground Water



Oregon Water Resources Department
725 Summer Street NE, Suite A
Salem, Oregon 97301-1266
(503) 986-0900
www.wrd.state.or.us

SECTION 1: APPLICANT INFORMATION AND SIGNATURE

Applicant Information

NAME		PHONE (HM)	
PHONE (WK)	CELL	FAX	
ADDRESS			
CITY	STATE	ZIP	E-MAIL*

Organization Information

NAME Root Orchards Attn: Wade Root		PHONE 541-478-3290	FAX
ADDRESS 1111 Root Road			CELL
CITY Mosier	STATE OR	ZIP 97040	E-MAIL*

Agent Information – The agent is authorized to represent the applicant in all matters relating to this application.

AGENT / BUSINESS NAME Tennessee Engineering Corp. Attn: Larry Toll		PHONE 541-296-9177	FAX 541-296-6657
ADDRESS 3775 Crates Way			CELL
CITY The Dalles	STATE OR	ZIP 97058	E-MAIL* ltoll@tennesoneng.com

Note: Attach multiple copies as needed

* By providing an e-mail address, consent is given to receive all correspondence from the department **RECEIVED BY OWRD** electronically. (paper copies of the final order documents will also be mailed.)

By my signature below I confirm that I understand:

- I am asking to use water specifically as described in this application.
- Evaluation of this application will be based on information provided in the application.
- I cannot use water legally until the Water Resources Department issues a permit.
- Oregon law requires that a permit be issued before beginning construction of any proposed well, unless the use is exempt. Acceptance of this application does not guarantee a permit will be issued.
- If I get a permit, I must not waste water.
- If development of the water use is not according to the terms of the permit, the permit can be cancelled.
- The water use must be compatible with local comprehensive land-use plans.
- Even if the Department issues a permit, I may have to stop using water to allow senior water-right holders to get water to which they are entitled.

JUL 20 2016

SALEM, OR

I (we) affirm that the information contained in this application is true and accurate.

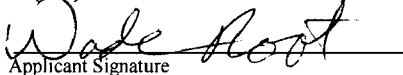
Applicant Signature

WADE ROOT
Print Name and title if applicable

7/14/16
Date

Applicant Signature

Print Name and title if applicable

Date

For Department Use		
App. No. <u>G-10347</u>	Permit No. _____	Date _____

SECTION 2: PROPERTY OWNERSHIP

Please indicate if you own all the lands associated with the project from which the water is to be diverted, conveyed, and used.

- Yes
 - There are no encumbrances.
 - This land is encumbered by easements, rights of way, roads or other encumbrances.
- No
 - I have a recorded easement or written authorization permitting access.
 - I do not currently have written authorization or easement permitting access.
 - Written authorization or an easement is not necessary, because the only affected lands I do not own are state-owned submersible lands, and this application is for irrigation and/or domestic use only (ORS 274.040).
 - Water is to be diverted, conveyed, and/or used only on federal lands.

List the names and mailing addresses of all affected landowners *(attach additional sheets if necessary)*.

Lois Root, 1111 Root Road, Mosier, OR 97040
 Wade and Sue E. Root, 697 Dry Creek Road, Mosier OR 97040
 Carol J Root Seeber 16919 SE Rhine St., Portland, OR 97236

You must provide the legal description of: 1. The property from which the water is to be diverted, 2. Any property crossed by the proposed ditch, canal or other work, and 3. Any property on which the water is to be used as depicted on the map.

SECTION 3: WELL DEVELOPMENT

WELL NO.	NAME OF NEAREST SURFACE WATER	IF LESS THAN 1 MILE:	
		DISTANCE TO NEAREST SURFACE WATER	ELEVATION CHANGE BETWEEN NEAREST SURFACE WATER AND WELL HEAD
New Well	Dry Creek	1500'	180'

Please provide any information for your existing or proposed well(s) that you believe may be helpful in evaluating your application. For existing wells, describe any previous alteration(s) or repair(s) not documented in the attached well log or other materials *(attach additional sheets if necessary)*.

RECEIVED BY OWRD

JUL 20 2016

SALEM, OR

WR

218747

SECTION 3: WELL DEVELOPMENT, CONTINUED

Total maximum rate requested: 2.0 cfs (each well will be evaluated at the maximum rate unless you indicate well-specific rates and annual volumes in the table below).

The table below must be completed for each source to be evaluated or the application will be returned. If this is an existing well, the information may be found on the applicable well log. (If a well log is available, please submit it in addition to completing the table.) If this is a proposed well, or well-modification, consider consulting with a licensed well driller, geologist, or certified water right examiner to obtain the necessary information.

OWNER'S WELL NAME OR NO.	PROPOSED	EXISTING	WELL ID (WELL TAG) NO.* OR WELL LOG ID**	FLOWING ARTESIAN	CASING DIAMETER	CASING INTERVALS (IN FEET)	PERFORATED OR SCREENED INTERVALS (IN FEET)	SEAL INTERVALS (IN FEET)	MOST RECENT STATIC WATER LEVEL & DATE (IN FEET)	PROPOSED USE			
										SOURCE AQUIFER***	TOTAL WELL DEPTH	WELL-SPECIFIC RATE (GPM)	ANNUAL VOLUME (ACRE-FEET)
New Well	<input checked="" type="checkbox"/>	<input type="checkbox"/>		<input type="checkbox"/>						See Remarks, Section 10	Estimated 1600'	897.6	511
	<input type="checkbox"/>	<input type="checkbox"/>		<input type="checkbox"/>									
	<input type="checkbox"/>	<input type="checkbox"/>		<input type="checkbox"/>									
	<input type="checkbox"/>	<input type="checkbox"/>		<input type="checkbox"/>									
	<input type="checkbox"/>	<input type="checkbox"/>		<input type="checkbox"/>									
	<input type="checkbox"/>	<input type="checkbox"/>		<input type="checkbox"/>									
	<input type="checkbox"/>	<input type="checkbox"/>		<input type="checkbox"/>									
	<input type="checkbox"/>	<input type="checkbox"/>		<input type="checkbox"/>									

* Licensed drillers are required to attach a Department-supplied Well Tag, with a unique Well ID or Well Tag Number to all new or newly altered wells. Landowners can request a Well ID for existing wells that do not have one. The Well ID is intended to serve as a unique identification number for each well.
 ** A well log ID (e.g. MARI 1234) is assigned by the Department to each log in the agency's well log database. A separate well log is required for each subsequent alteration of the well.
 *** Source aquifer examples: Troutdale Formation, gravel and sand, alluvium, basalt, bedrock, etc.

RECEIVED BY OWRD

Revised 2/1/2012

Ground Water/5

JUL 20 2016

WR

SALEM, OR

SECTION 4: WATER USE

USE	PERIOD OF USE	ANNUAL VOLUME (ACRE-FEET)
Supplemental Irrigation	March 1 to October 31	511

Exempt Uses: Please note that 15,000 gallons per day for single or group **domestic** purposes and 5,000 gallons per day for a single **industrial or commercial** purpose are exempt from permitting requirements.

For irrigation use only:

Please indicate the number of primary and supplemental acres to be irrigated (*must match map*).

Primary: _____ Acres Supplemental: 170.5 Acres

List the Permit or Certificate number of the underlying primary water right(s): **Certificates 20854, 30645, 65743, 52418, 85511, 31386, and 30744**

Indicate the maximum total number of acre-feet you expect to use in an irrigation season: _____

- If the use is **municipal or quasi-municipal**, attach **Form M**
- If the use is **domestic**, indicate the number of households: _____
 If the use is **mining**, describe what is being mined and the method(s) of extraction: _____

RECEIVED BY OWRD

JUL 20 2016

SALEM, OR

SECTION 5: WATER MANAGEMENT

A. Diversion and Conveyance

What equipment will you use to pump water from your well(s)?

Pump (give horsepower and type): since we do not know actual flow rate of well this is an estimate. 250 to 300 hp of submersible and centrifugal booster pumps will be needed to get 2 cfs to orchards.

Other means (describe): _____

Provide a description of the proposed means of diversion, construction, and operation of the diversion works and conveyance of water. **There is an existing irrigation system using the existing water rights. Under this application only short sections of pipe will be needed to connect this well with existing system. About 925' feet of pipe is needed to connect systems.**

B. Application Method

What equipment and method of application will be used? (e.g., drip, wheel line, high-pressure sprinkler) **micro and drip irrigation system**

C. Conservation

Please describe why the amount of water requested is needed and measures you propose to: prevent waste; measure the amount of water diverted; prevent damage to aquatic life and riparian habitat; prevent the discharge of contaminated water to a surface stream; prevent adverse impact to public uses of affected surface waters.

flow meter, efficient type of irrigation systems (micro and drip)

SECTION 6: STORAGE OF GROUND WATER IN A RESERVOIR

G-18347

If you would like to store ground water in a reservoir, complete this section (*if more than one reservoir, reproduce this section for each reservoir*).

Reservoir name: _____ Acreage inundated by reservoir: _____

Use(s): _____

Volume of Reservoir (acre-feet): _____ Dam height (feet, if excavated, write "zero"): _____

Note: If the dam height is greater than or equal to 10.0' above land surface AND the reservoir will store 9.2 acre feet or more, engineered plans and specifications must be approved prior to storage of water.

SECTION 7: USE OF STORED GROUND WATER FROM THE RESERVOIR

If you would like to use stored ground water from the reservoir, complete this section (*if more than one reservoir, reproduce this section for each reservoir*).

Annual volume (acre-feet): _____

USE OF STORED GROUND WATER	PERIOD OF USE

SECTION 8: PROJECT SCHEDULE

Date construction will begin: October 2016

Date construction will be completed: October 2017

Date beneficial water use will begin: March 2018

RECEIVED BY OWRD

JUL 20 2016

SALEM, OR

SECTION 9: WITHIN A DISTRICT

Check here if the point of diversion or place of use are located within or served by an irrigation or other water district.

Irrigation District Name	Address	
City	State	Zip

SECTION 10: REMARKS

Use this space to clarify any information you have provided in the application (*attach additional sheets if necessary*).

The intent of this well is to drill through the Pomona, Priest Rapids, and Frenchman Springs Aquifers to a water source below that. The well will be cased and seal off these other water sources. An exploration hole maybe drilled of smaller diameter. If water is found then hole will be reamed out to a bore hole that is compatible with the amount of water found. This well is to take pressure off the above listed aquifer which are declining due to commingling.

This is funded by money from OWRD- 2016 Water Project Grants and Loans

Land Use

Information Form



Oregon Water Resources Department
725 Summer Street NE, Suite A
Salem, Oregon 97301-1266
(503) 986-0900
www.wrd.state.or.us

RECEIVED BY OWRD

JUL 20 2016

NOTE TO APPLICANTS

SALEM, OR

In order for your application to be processed by the Water Resources Department (WRD), this Land Use Information Form must be completed by a local government planning official in the jurisdiction(s) where your water right will be used and developed. The planning official may choose to complete the form while you wait, or return the receipt stub to you. Applications received by WRD without the Land Use Form or the receipt stub will be returned to you. Please be aware that your application will not be approved without land use approval.

This form is NOT required if:

- 1) Water is to be diverted, conveyed, and/or used only on federal lands; **OR**
- 2) The application is for a water right transfer, allocation of conserved water, exchange, permit amendment, or ground water registration modification, and **all** of the following apply:
 - a) The existing and proposed water use is located entirely within lands zoned for exclusive farm-use or within an irrigation district;
 - b) The application involves a change in place of use only;
 - c) The change does not involve the placement or modification of structures, including but not limited to water diversion, impoundment, distribution facilities, water wells and well houses; and
 - d) The application involves irrigation water uses only.

NOTE TO LOCAL GOVERNMENTS

The person presenting the attached Land Use Information Form is applying for or modifying a water right. The Water Resources Department (WRD) requires its applicants to obtain land-use information to be sure the water rights do not result in land uses that are incompatible with your comprehensive plan. Please complete the form or detach the receipt stub and return it to the applicant for inclusion in their water right application. You will receive notice once the applicant formally submits his or her request to the WRD. The notice will give more information about WRD's water rights process and provide additional comment opportunities. You will have 30 days from the date of the notice to complete the land-use form and return it to the WRD. If no land-use information is received from you within that 30-day period, the WRD may presume the land use associated with the proposed water right is compatible with your comprehensive plan. Your attention to this request for information is greatly appreciated by the Water Resources Department. If you have any questions concerning this form, please contact the WRD's Customer Service Group at 503-986-0801.

Land Use Information Form



Oregon Water Resources Department
725 Summer Street NE, Suite A
Salem, Oregon 97301-1266
(503) 986-0900
www.wrd.state.or.us

Applicant: Root Orchards
First _____ Last _____

Mailing Address: 1111 Root Road

Mosier OR 97040 Daytime Phone: 541-478-3290
City State Zip

A. Land and Location

Please include the following information for all tax lots where water will be diverted (taken from its source), conveyed (transported), and/or used or developed. Applicants for municipal use, or irrigation uses within irrigation districts may substitute existing and proposed service-area boundaries for the tax-lot information requested below.

Township	Range	Section	¼ ¼	Tax Lot #	Plan Designation (e.g., Rural Residential/RR-5)	Water to be:	Proposed Land Use:
2N	12E	7	N1/2	200, 300, 400, 600, 1400, 1401	GMA A-1 (40)	<input checked="" type="checkbox"/> Diverted <input checked="" type="checkbox"/> Conveyed <input checked="" type="checkbox"/> Used	Suppl Irrigation

List all counties and cities where water is proposed to be diverted, conveyed, and/or used or developed:

Wasco County

B. Description of Proposed Use

Type of application to be filed with the Water Resources Department:

- Permit to Use or Store Water Water Right Transfer Permit Amendment or Ground Water Registration Modification
 Limited Water Use License Allocation of Conserved Water Exchange of Water

Source of water: Reservoir/Pond Ground Water Surface Water (name) _____

Estimated quantity of water needed: 2 cubic feet per second gallons per minute acre-feet

Intended use of water: Irrigation Commercial Industrial Domestic for _____ household(s)
 Municipal Quasi-Municipal Instream Other _____

Briefly describe:

Propose to drill a well that would be a supplemental water source. All of the place of use is existing orchards (170.5 acres) with existing water systems. The new well would be a plumbed into the system as an additional water source.

Note to applicant: If the Land Use Information Form cannot be completed while you wait, please have a local government representative sign the receipt at the bottom of the next page and include it with the application filed with the Water Resources Department. **See bottom of Page 3.** →

RECEIVED BY OWRD

JUL 20 2016

WR

SALEM, OR

JUL 20 2016

For Local Government Use Only

SALEM, OR

The following section must be completed by a planning official from each county and city listed unless the project will be located entirely within the city limits. In that case, only the city planning agency must complete this form. This deals only with the local land-use plan. Do not include approval for activities such as building or grading permits.

Please check the appropriate box below and provide the requested information

- Land uses to be served by the proposed water uses (including proposed construction) are allowed outright or are not regulated by your comprehensive plan. Cite applicable ordinance section(s): NSA Ch 3 Sect. 3.100
LUDO 3.120
- Land uses to be served by the proposed water uses (including proposed construction) involve discretionary land-use approvals as listed in the table below. (Please attach documentation of applicable land-use approvals which have already been obtained. Record of Action/land-use decision and accompanying findings are sufficient.) **If approvals have been obtained but all appeal periods have not ended, check "Being pursued."**

Type of Land-Use Approval Needed (e.g., plan amendments, rezones, conditional-use permits, etc.)	Cite Most Significant, Applicable Plan Policies & Ordinance Section References	Land-Use Approval:	
		<input type="checkbox"/> Obtained <input type="checkbox"/> Denied	<input type="checkbox"/> Being Pursued <input type="checkbox"/> Not Being Pursued
		<input type="checkbox"/> Obtained <input type="checkbox"/> Denied	<input type="checkbox"/> Being Pursued <input type="checkbox"/> Not Being Pursued
		<input type="checkbox"/> Obtained <input type="checkbox"/> Denied	<input type="checkbox"/> Being Pursued <input type="checkbox"/> Not Being Pursued
		<input type="checkbox"/> Obtained <input type="checkbox"/> Denied	<input type="checkbox"/> Being Pursued <input type="checkbox"/> Not Being Pursued
		<input type="checkbox"/> Obtained <input type="checkbox"/> Denied	<input type="checkbox"/> Being Pursued <input type="checkbox"/> Not Being Pursued

Local governments are invited to express special land-use concerns or make recommendations to the Water Resources Department regarding this proposed use of water below, or on a separate sheet.

This well is supplemental to existing cultivation of the cherry orchard and is not associated with any other land use applications

Name: William Smith, Associate Planner
 Signature: WMS Phone: _____ Date: 7/15/16 541 296 2560
 Government Entity: Wasco County Planning Department

Note to local government representative: Please complete this form or sign the receipt below and return it to the applicant. If you sign the receipt, you will have 30 days from the Water Resources Department's notice date to return the completed Land Use Information Form or WRD may presume the land use associated with the proposed use of water is compatible with local comprehensive plans.



Receipt for Request for Land Use Information

Applicant name: _____
 City or County: _____ Staff contact: _____
 Signature: _____ Phone: _____ Date: _____

G-10347

Date _____

(For staff use only)



Oregon Water Resources Department
725 Summer Street NE, Suite A
Salem, Oregon 97301-1266
(503) 986-0900
www.wrd.state.or.us

WE ARE RETURNING YOUR APPLICATION FOR THE FOLLOWING REASON(S):

- SECTION 1: _____
- SECTION 2: _____
- SECTION 3: _____
- SECTION 4: _____
- SECTION 5: _____
- SECTION 6: _____
- SECTION 7: _____
- SECTION 8: _____
- SECTION 9: _____
- Land Use Information Form _____
- Provide the legal description of: (1) the property from which the water is to be diverted, (2) any property crossed by the proposed ditch, canal or other work, and (3) any property on which the water is to be used as depicted on the map.
- Fees _____

RECEIVED BY OWRD

JUL 20 2016

MAP

SALEM, OR

- Permanent quality and drawn in ink
- Even map scale not less than 4" = 1 mile (example: 1" = 400 ft, 1" = 1320 ft, etc.)
- North Directional Symbol
- Township, Range, Section, Quarter/Quarter, Tax Lots
- Reference corner on map
- Location of each well, and/or dam if applicable, by reference to a recognized public land survey corner (distances north/south and east/west). Each well must be identified by a unique name and/or number.
- Indicate the area of use by Quarter/Quarter and tax lot clearly identified
- Number of acres per Quarter/Quarter and hatching to indicate area of use if for primary irrigation, supplemental irrigation, or nursery
- Location of main canals, ditches, pipelines or flumes (if well is outside of the area of use)
- Other _____

Gr18347

JUL 20 2016

SALEM, OR

PROPERTY OWNERSHIP.

Names and addresses of ownership by tax lots. Aceage of water right associated with these lots.

Name	Address	TWSP	Range	Sect	Tx lot	Acct#	Prop Class	acres	family name
Wade Root (50% on contract) Lois A Root (50% life estate)	697 Dry Creek Road, Mosier, 97040 1111 Root Road, Mosier, 97040	2N	12E	7	200	16896	551	55.64	CAR house, shop GE
Wade Root (50% on contract) Lois A Root (50% life estate)	697 Dry Creek Road, Mosier, 97040 1111 Root Road, Mosier, 97040	2N	12E	7	300	1622	551	10	CAR barn
Wade Root (50% on contract) Lois A Root (50% life estate)	697 Dry Creek Road, Mosier, 97040 1111 Root Road, Mosier, 97040	2N	12E	6	2800	452	450	14.84	Mrs. Cherry piece
Wade Root (50% on contract) Lois A Root (50% life estate)	697 Dry Creek Road, Mosier, 97040 1111 Root Road, Mosier, 97040	2N	12E	6	2800	17723	450	1.69	Mrs. Cherry piece
Wade Root (50% on contract) Lois A Root (50% life estate)	697 Dry Creek Road, Mosier, 97040 1111 Root Road, Mosier, 97040	2N	12E	7	600	17724	551	22.15	Chamberlain piece
Wade Root (50% on contract) Lois A Root (50% life estate)	697 Dry Creek Road, Mosier, 97040 1111 Root Road, Mosier, 97040	2N	12E	7	600	456	551	3.37	Chamberlain piece
Wade Root (60% approx) Lois A Root (33%) Carol J Root Seeber (7% approx)	697 Dry Creek Road, Mosier, 97040 1111 Root Road, Mosier, 97040 16919 SE Rhine St, Portland, 97236	2N	12E	7	1400	1636	551	33.79	MC Evans Place 1
Wade Root (60% approx) Lois A Root (33%) Carol J Root Seeber (7% approx)	697 Dry Creek Road, Mosier, 97040 1111 Root Road, Mosier, 97040 16919 SE Rhine St, Portland, 97236	2N	12E	7	1400	458	551	6.21	MC Evans Place 2
Wade Root	697 Dry Creek Road, Mosier, 97040	2N	12E	7	400	1623	551	61.8	Francois
Wade Root	697 Dry Creek Road, Mosier, 97040	2N	12E	7	400	451	551	10.32	Francois
Wade Root & Sue E. Root	697 Dry Creek Road, Mosier, 97040	2N	12E	7	1401	16923	551	32.13	DC Evans
Wade Root & Sue E. Root	697 Dry Creek Road, Mosier, 97040	2N	12E	7	1401	16897	551	5.78	DC Evans
Wade Root & Sue E. Root	697 Dry Creek Road, Mosier, 97040	2N	12E	7	1000	1629	459	23.8	W&S Home Place

61837

current ownership	Twn shp	Range	Sect	1/4 1/4	Tx lot	water rts acres	Acres	legal description
Wade Root (50% on contract), Lois Root (50% life Estate)	2N	12E	7	NW 1/4	600	29.2	25.52	All of the East half of Lot Nine (9) of Davenport Fruit Farms except the North two hundred (200) feet thereof, the South two acres of Lot ten (10) of said Davenport Fruit Farms and all of Lots Eleven (11) and Twelve (12) of said Davenport Fruit Farms, according to the recorded plat thereof on file in the office of the County Clerk of Wasco County, Oregon.
Wade Root (50% on contract), Lois Root (50% life Estate)	2N	12E	6 & 7	NW 1/4	2800	 V	16.53	All of lot No. 1 and the North 7.25 acres of lot 10 of the Davenport Fruit Farm as per plat recorded in Volume 1, page 85, in plat records of Wasco County, Oregon.
Wade Root (50% on contract), Lois Root (50% life Estate)	2N	12E	7	NE 1/4	200		15	Beg 30 rods of Center of NE 1/4, W 80 Rods to center line sect7, N on line 30 rods, E 80 rods, S 30 rods to beginning)
Wade Root (50% on contract), Lois Root (50% life Estate)	2N	12E	7	NE 1/4	200	28.8	15	Beginning at a point in the center of NE1/4 sec 7, thence W 20.0 chains, more or less, to to the intersection of center line of sec 7, thence N on line 7.50 chains; thence E 20.0 chains, more or less, to the 1/4 line; thence S on line 7.5 chains to point of beginning. (Beg Center of NE 1/4, W 80 Rods to center line sect7, N on line 30 rods, E 80 rods, S 30 rods to beginning)
Wade Root (50% on contract), Lois Root (50% life Estate)	2N	12E	7	NW 1/4	200	 V	15.44	Also Beginning at NE corner of SE1/4 sec 7, thence W along N line of said tract 15.0 chains; thence South parallel with E line of said tract, 10.0 chains; thence E parallel with N line of said tract, 15 chains; thence N along E line of said tract, 10.0 chains to point of beginning.
Wade Root (50% on contract), Lois Root (50% life Estate)	2N	12E	7	NW 1/4	200 / 300		20	Also, Lots 19, and 20, Davenport Fruit Farms.
Wade Root (100 %) Proposed New Well sited on this property	2N	12E	7	NE 1/4	400	44.8	72.12	S 1/2 of NE 1/4 saving and excepting: Commencing at the SE corner of the NE1/4 sec 7 and running thence W 313.5 ft to a point; Thence N 561.0 ft to a point; thence E 313.5 ft to the E line of sec 7; thence S along section line 561.0 ft to place of beginning. Also and Except there from a tract of land described as: Beginning at the NE corner of the SE 1/4 of the NE1/4; thence southerly 275 ft along the section line; thence westerly 590 ft; thence northerly 275 ft; thence easterly 590 ft to place of beginning.
Wade Root & Sue Ellen Root	2N	12E	7	NW 1/4	1401	34.3	37.91	S 1/2 of NW 1/4 sec 7, Parcel 2, Partition Plat 2003-0016, recorded 2003 09 04, Microfilm No. 20035126 Wasco County Records.
Wade Root (60% approx) Lois Root (33%) Carol Root Seeber (7% approx)	2N	12E	7	NW 1/4	1400	33.8	40	S 1/2 of NW 1/4 sec 7, Parcel 1, Partition Plat 2007-0033, recorded Wasco County Records.

170.9 257.52

SALEM, OR

JUL 20 2016

RECEIVED BY OWRD

G-10797



Oregon Water Resources Department
Apply for a Permit to Appropriate Ground Water and/or Store Ground Water

- [Main](#)
- [Help](#)
- [Return](#)
- [Contact Us](#)

Today's Date: Thursday, May 26, 2016

Base Application Fee for use of Ground, Surface and optionally Stored Water.		\$1,150.00
Number of proposed cubic feet per second (cfs) to be appropriated. (1 cfs = 448.83 gallons per minute)	2	\$600.00
Number of proposed Use's for the appropriated water. (i.e. Irrigation, Supplemental Irrigation, Pond Maintenance, Industrial, Commercial, etc) *	1	
Number of proposed Ground Water points of appropriation. (i.e. number of wells) (include all injection wells, if applicable) **	1	
Number of Acre Feet to be stored in a reservoir/pond from Ground Water.	0	
Number of Acre Feet to be appropriated from reservoir/pond (Only Applies to reservoir/pond constructed under Ground Water Application)	0	
Number of reservoirs.	0	
Permit Recording Fee. ***		\$450.00
* the 1st Water Use is included in the base cost. ** the 1st Ground Water point of appropriation is included in the base cost. *** the Permit Recording Fee is not required when the application is submitted but, must be paid before a permit will be issued. It is fully refundable if a permit is not issued. If the recording fee is not paid prior to issuance of the Final Order, permit issuance will be delayed.	<input type="button" value="Recalculate"/>	
Estimated cost of Permit Application		\$2,200.00

OWRD Fee Schedule

Fee Calculator Version B20130709

RECEIVED BY OWRD

JUL 20 2016

SALEM, OR

G-16347

**Application for Water Right
Consent by Deeded Landowner**



Oregon Water Resources Department
725 Summer Street NE, Suite A
Salem, Oregon 97301-1266
(503) 986-0900
www.wrd.state.or.us

State of Oregon)
County of Hood River)ss
)

I Carol J Root Seebor in my capacity as partial Landowner,
mailing address 16919 SE Rhine St Portland, OR 97236.

telephone number 503 9136556, duly sworn depose and say that I
consent to the proposed Application for Permit to Use Ground Water
filed in the name of Root Orchards, submitted by Wade Root,
(transfer number, if known)

on the property in tax lot number(s) 1400, Section 7, Township 2
North, Range 12 East, W.M., located at 1111 Root Road, Mosier, OR 97040.
(site address)

Carol J Root Seebor
Signature of Affiant

6/1/2016
Date

Signature of Affiant

Date

Subscribed and Sworn to before me this 1 day of June, 2016.



Donna Irene Driggs
Notary Public for Oregon

My commission expires March 16, 2019

RECEIVED BY OWRD

JUL 20 2016

Revised 9/2/10

SALEM, OR

G-18747

**Application for Water Right
Consent by Deeded Landowner**



Oregon Water Resources Department
725 Summer Street NE, Suite A
Salem, Oregon 97301-1266
(503) 986-0900
www.wrd.state.or.us

State of Oregon)
County of WASCO)ss
)

I Wade Root in my capacity as OWNER,
mailing address 1111 Root Road, Mosier, OR 97040
telephone number 541-490-8095, duly sworn depose and say that I
consent to the proposed Application for Permit to Use Ground Water
filed in the name of Root Orchards, submitted by Wade Root,
(transfer number, if known)
on the property in tax lot number(s) 400, Section 7, Township 2
North, Range 12 East, W.M., located at 1111 Root Road, Mosier, OR 97040.
(site address)

Wade Root
Signature of Affiant

6/10/16
Date

Signature of Affiant

Date

Subscribed and Sworn to before me this 10 day of June, 2016.

Sara Duckwall Snyder
Notary Public for Oregon

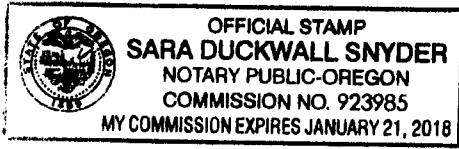

My commission expires Jan 21, 18.

RECEIVED BY OWRD

JUL 20 2016

SALEM, OR

**Application for Water Right
Consent by Deeded Landowner**



Oregon Water Resources Department
725 Summer Street NE, Suite A
Salem, Oregon 97301-1266
(503) 986-0900
www.wrd.state.or.us

State of Oregon)
County of WASCO)
)ss
)

I Sue E Root in my capacity as Partial owner,
mailing address 1111 Root Road, Mosier, OR 97040
telephone number 54-478 3290, duly sworn depose and say that I

consent to the proposed Application for Permit to Use Ground Water

filed in the name of Root Orchards, submitted by Wade Root,
(transfer number, if known)
200, 300, 2800, 600

on the property in tax lot number(s) 1400, 1401, 700, Section 7, Township 2

North, Range 12 East, W.M., located at 1111 Root Road, Mosier, OR 97040.
(site address)

Sue E Root
Signature of Affiant

6 10 16
Date

Signature of Affiant

Date

Subscribed and Sworn to before me this 10 day of June, 2016.

Sara Duckwall Snyder
Notary Public for Oregon

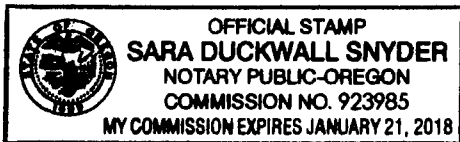

My commission expires Jan 21, 18.

RECEIVED BY OWRD

JUL 20 2016

SALEM, OR

**Application for Water Right
Consent by Deeded Landowner**



Oregon Water Resources Department
725 Summer Street NE, Suite A
Salem, Oregon 97301-1266
(503) 986-0900
www.wrd.state.or.us

State of Oregon)
County of WASCO)ss
)

I Wade Root in my capacity as Partial OWNER,
mailing address 1111 Root Road, Mosier, OR
telephone number 541-490-8085, duly sworn depose and say that I
consent to the proposed Application for Permit to Use Ground Water
filed in the name of Root Orchards, submitted by Wade Root,
(transfer number, if known)
200, 300, 2800, 600
on the property in tax lot number(s) 1400, 1401, 700, Section 7, Township 2
North, Range 12 East, W.M., located at 1111 Root Road, Mosier, OR 97040.
(site address)

Wade Root
Signature of Affiant

6/10/16
Date

Signature of Affiant

Date

Subscribed and Sworn to before me this 10 day of June, 2016.

Sara A. Snyder
Notary Public for Oregon

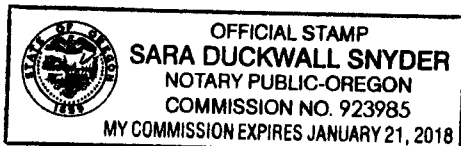

My commission expires Jan 21, 18.

RECEIVED BY OWRD

JUL 20 2016

SALEM, OR

**Application for Water Right
Consent by Deeded Landowner**



Oregon Water Resources Department
725 Summer Street NE, Suite A
Salem, Oregon 97301-1266
(503) 986-0900
www.wrd.state.or.us

State of Oregon)
County of Wade)ss
Wade)

I Lois A. Root in my capacity as Landowner,
mailing address 1111 Root Road,
telephone number 541-478-3598, duly sworn depose and say that I
consent to the proposed Application for Permit to Use Ground Water
filed in the name of Root Orchards, submitted by Wade Root,
(transfer number, if known)
on the property in tax lot number(s) 600 300
700 200 1400, Section 7, Township 2
North, Range 12 East, W.M., located at 1111 Root Road, Mosier, OR 97040.
(site address)

Lois A. Root
Signature of Affiant

6-1-16
Date

Signature of Affiant

Date

Subscribed and Sworn to before me this 1 day of June, 2016.

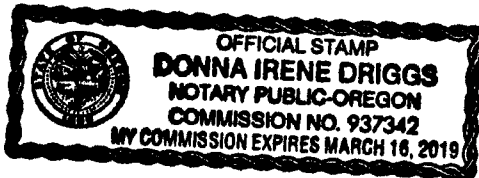

Donna Irene Driggs
Notary Public for Oregon

My commission expires March 16, 2019

RECEIVED BY OWRD

JUL 20 2016

SALEM, OR

STATE OF OREGON
 COUNTY OF WASCO
CERTIFICATE OF WATER RIGHT

This Is to Certify, That **DARRELL EVANS**

of Mosier, State of Oregon, has made proof to the satisfaction of the STATE ENGINEER of Oregon, of a right to the use of the waters of a well

a tributary of Mosier Creek (Columbia River) for the purpose of irrigation of 24.5 acres and supplemental irrigation of 34.7 acres

under Permit No. G-1701 of the State Engineer, and that said right to the use of said waters has been perfected in accordance with the laws of Oregon; that the priority of the right hereby confirmed dates from October 12, 1960,

that the amount of water to which such right is entitled and hereby confirmed, for the purposes aforesaid, is limited to an amount actually beneficially used for said purposes, and shall not exceed

0.74 cubic foot per second

or its equivalent in case of rotation, measured at the point of diversion from the stream. The point of diversion is located in the SW $\frac{1}{4}$ NW $\frac{1}{4}$, Section 7, T. 2 N., R. 12 E., W. M. Well located 220 feet North and 525 feet East from West $\frac{1}{4}$ corner, Section 7.

The amount of water used for irrigation, together with the amount secured under any other right existing for the same lands, shall be limited to one-eightieth of one cubic foot per second per acre, or its equivalent for each acre irrigated and shall be further limited to a diversion of not to exceed 3 acre feet per acre for each acre irrigated during the irrigation season each year,

and shall conform to such reasonable rotation system as may be ordered by the proper state officer.

A description of the place of use under the right hereby confirmed, and to which such right is appurtenant, is as follows:

	Primary	Supplemental
SW $\frac{1}{4}$ NW $\frac{1}{4}$	10.0 acres	34.7 acres
SE $\frac{1}{4}$ NW $\frac{1}{4}$	14.5 acres	
Section 7		
T. 2 N., R. 12 E., W. M.		

The right to the use of the water for the purposes aforesaid is restricted to the lands or place of use herein described.

WITNESS the signature of the State Engineer, affixed

this date. February 8, 1963

CHRIS L. WHEELER

State Engineer

Recorded in State Record of Water Right Certificates, Volume 22, page 30645

RECEIVED BY OWRD

JUL 20 2016

SALEM, OR

G-10547

G/170/

T. 2 N. R. 12 E. W.M.

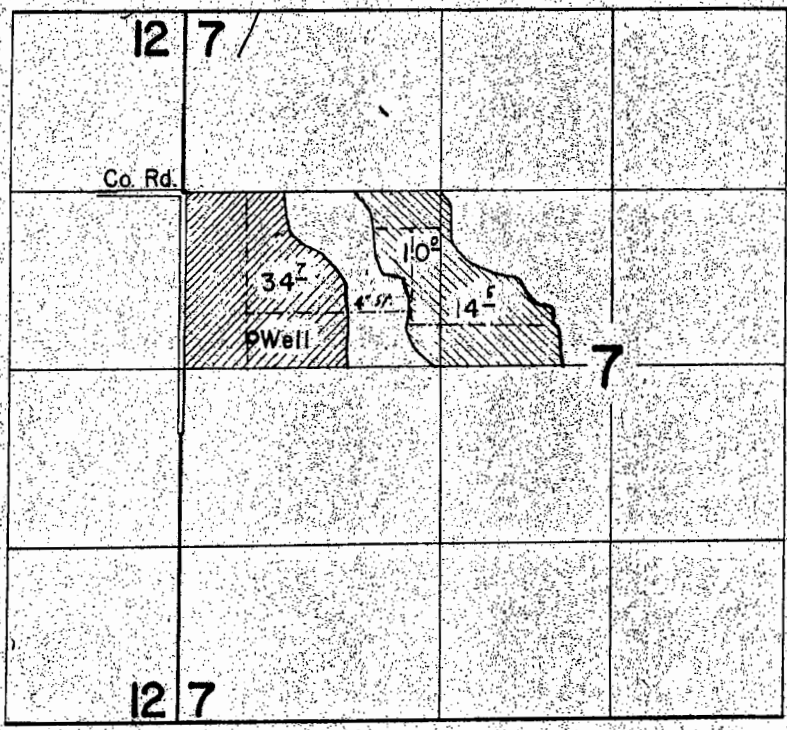

FINAL PROOF SURVEY UNDER

Application No. G-1859 Permit No. G-1701
IN NAME OF

DARRELL EVANS

Surveyed June 8 1962. by *L. W. Jelousek*

RECEIVED BY OWRD

JUL 20 2016

SALEM, OR

CGJ-3F-122

G-18347

STATE OF OREGON
COUNTY OF WASCO
CERTIFICATE OF WATER RIGHT

This Is to Certify, That FRED EVANS AND DARREL EVANS

of Mosier, State of Oregon, has made proof to the satisfaction of the STATE ENGINEER of Oregon, of a right to the use of the waters of a well a tributary of Mosier Creek for the purpose of irrigation under Permit No. U-213 of the State Engineer, and that said right to the use of said waters has been perfected in accordance with the laws of Oregon; that the priority of the right hereby confirmed dates from March 21, 1947

that the amount of water to which such right is entitled and hereby confirmed, for the purposes aforesaid, is limited to an amount actually beneficially used for said purposes, and shall not exceed 0.434 cubic feet per second.

or its equivalent in case of rotation, measured at the point of diversion from the stream. The point of diversion is located in the SW $\frac{1}{4}$ NW $\frac{1}{4}$, Section 7, Township 2 North, Range 12 East, W. M.

The amount of water used for irrigation, together with the amount secured under any other right existing for the same lands, shall be limited to one-eightieth of one cubic foot per second or its equivalent for each acre irrigated and shall be further limited to a diversion of not to exceed 2 $\frac{1}{2}$ acre feet per acre for each acre irrigated during the irrigation season of each year.

and shall conform to such reasonable rotation system as may be ordered by the proper state officer.

A description of the place of use under the right hereby confirmed, and to which such right is appurtenant, is as follows:

34.7 acres in SW $\frac{1}{4}$ NW $\frac{1}{4}$
Section 7
Township 2 North, Range 12 East, W. M.

Land on which water is to be used is part of that described as follows:
The South one half of the Northwest quarter (S $\frac{1}{2}$ NW $\frac{1}{4}$) of Section 7, Township 2 North Range 12 E. W. M. less 15 acres in the Northeast corner of said tract, described as, beginning at the Northeast corner of the Southeast quarter of the Northwest quarter (SE $\frac{1}{4}$ NW $\frac{1}{4}$) of Section 7, T. 2 N., R. 12 E. W. M., running thence West along North line of said described tract, 60 rods; thence South 40 rods; thence East 60; thence North 40 rods to point of beginning. Contains 15 acres.

The right to the use of the water for the purposes aforesaid is restricted to the lands or place of use herein described.

WITNESS the signature of the State Engineer, affixed

this 2nd day of August, 1955.

LEWIS A. STANLEY

State Engineer

Recorded in State Record of Water Right Certificates, Volume 15, page 20854.

RECEIVED BY OWRD

JUL 20 2016

SALEM, OR

6-18347

U-2-11
U-239
16894
18164

T. R. W.M.

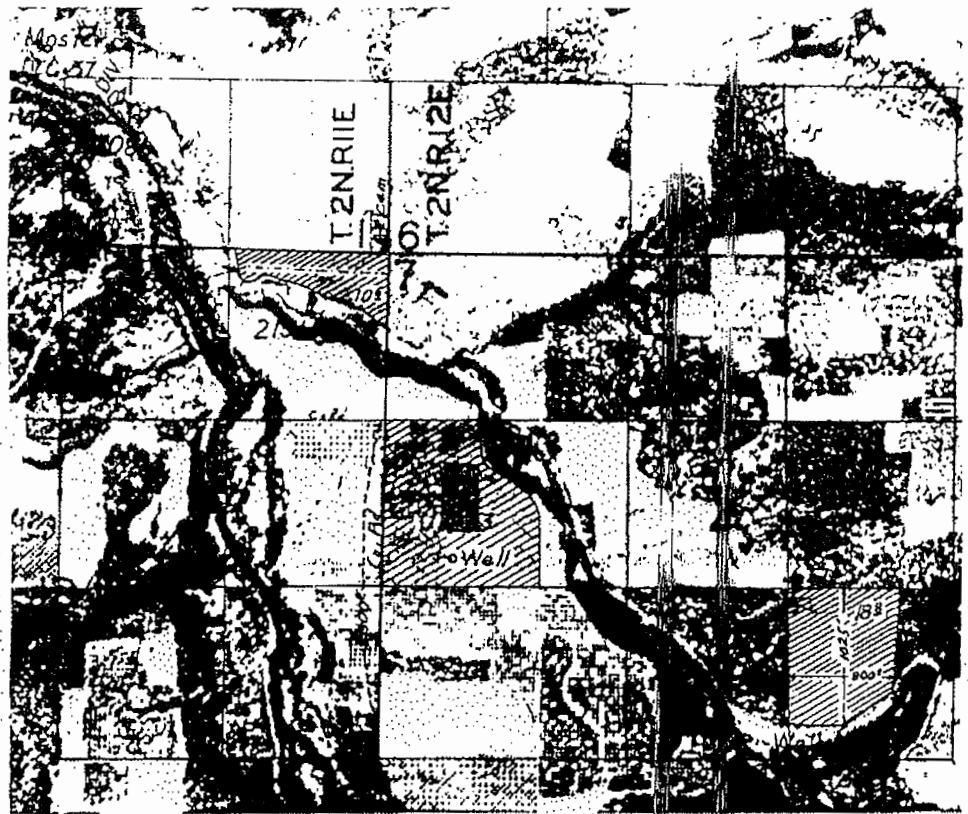

FINAL PROOF SURVEY

RECEIVED BY OWRD

JUL 20 2016

Surveyed 19 by

SALEM, OR

G-18347

STATE OF OREGON

COUNTY OF WASCO

CERTIFICATE OF WATER RIGHT

THIS CERTIFICATE ISSUED TO

VERNE L AND LOIS A ROOT
1111 ROOT RD
MOSIER OR 97040

confirms the right to use the waters of ONE WELL in the MOSIER CREEK Basin for SUPPLEMENTAL IRRIGATION of 69.4 ACRES.

This right was perfected under Permit G-11329. The date of priority is APRIL 17, 1990. The amount of water to which this right is entitled is limited to an amount actually used beneficially, and shall not exceed 0.53 CUBIC FOOT PER SECOND or its equivalent in case of rotation, measured at the well.

The well is located as follows:

Twp	Rng	Mer	Sec	Q-Q	GLot	DLC	Measured Distances
2 N	12 E	WM	7	NE NW			1270 FEET SOUTH & 2750 FEET WEST FROM NE CORNER, SECTION 7

The amount of water used for irrigation, together with the amount secured under any other right existing for the same lands, is limited to a diversion of ONE-EIGHTIETH of one cubic foot per second, or its equivalent for each acre irrigated, and shall be further limited to a diversion of not to exceed 3 acre-feet per acre for each acre irrigated during the irrigation season of each year. This right shall be limited to any deficiency in the available supply of any prior right for the same land and shall not exceed the limitation allowed herein.

No water shall be appropriated from the Pomona Aquifer under this right.

A description of the place of use to which this right is appurtenant is as follows:

SUPPLEMENTAL IRRIGATION							
Twp	Rng	Mer	Sec	Q-Q	GLot	DLC	Acres
2 N	12 E	WM	6	SE SW			1.6
2 N	12 E	WM	7	NW NE			28.8
2 N	12 E	WM	7	NE NW			29.2
2 N	12 E	WM	7	SE NW			9.8

RECEIVED BY OWRD

JUL 20 2016

SALEM, OR

NOTICE OF RIGHT TO PETITION FOR RECONSIDERATION OR JUDICIAL REVIEW

This is an order in other than a contested case. This order is subject to judicial review under ORS 183.484. Any petition for judicial review must be filed within the 60 day time period specified by ORS 183.484(2). Pursuant to ORS 536.075 and OAR 137-004-0080, you may either petition for judicial review or petition the Director for reconsideration of this order. A petition for reconsideration may be granted or denied by the Director, and if no action is taken within 60 days following the date the petition was filed, the petition shall be deemed denied. In addition, under ORS 537.260 any person with an application, permit or water right certificate subsequent in priority may jointly or severally contest the issuance of the certificate at any time before it has issued, and after the time has expired for the completion of the appropriation under the permit, or within three months after issuance of the certificate.

G-18347

The well shall be maintained in accordance with the General Standards for the Construction and Maintenance of Water Wells in Oregon. The works shall be equipped with a usable access port, and may also include an air line and pressure gauge adequate to determine water level elevations in the well at all times. When required by the Department, the water user shall install and maintain a weir, meter, or other suitable measuring device and keep a complete record of the amount of ground water withdrawn.

The Director may require water level or pump test results every ten years.

Failure to comply with any of the provisions of this right may result in action including, but not limited to, restrictions on the use, civil penalties, or cancellation of the right.

This right is for beneficial use of water without waste. The water user is advised that new regulations may require the use of best practical technologies or conservation practices to achieve this end.

By law, the land use associated with this water use must be in compliance with statewide land-use goals and any local acknowledged land-use plan.

The right to the use of the water for the above purpose is restricted to beneficial use on the lands or place of use described.

The use of water shall be limited when it interferes with any prior surface or ground water rights.

Issued MAY 15 2009



Phillip C. Ward, Director
Water Resources Department

RECEIVED BY OWRD

JUL 20 2016

SALEM, OR

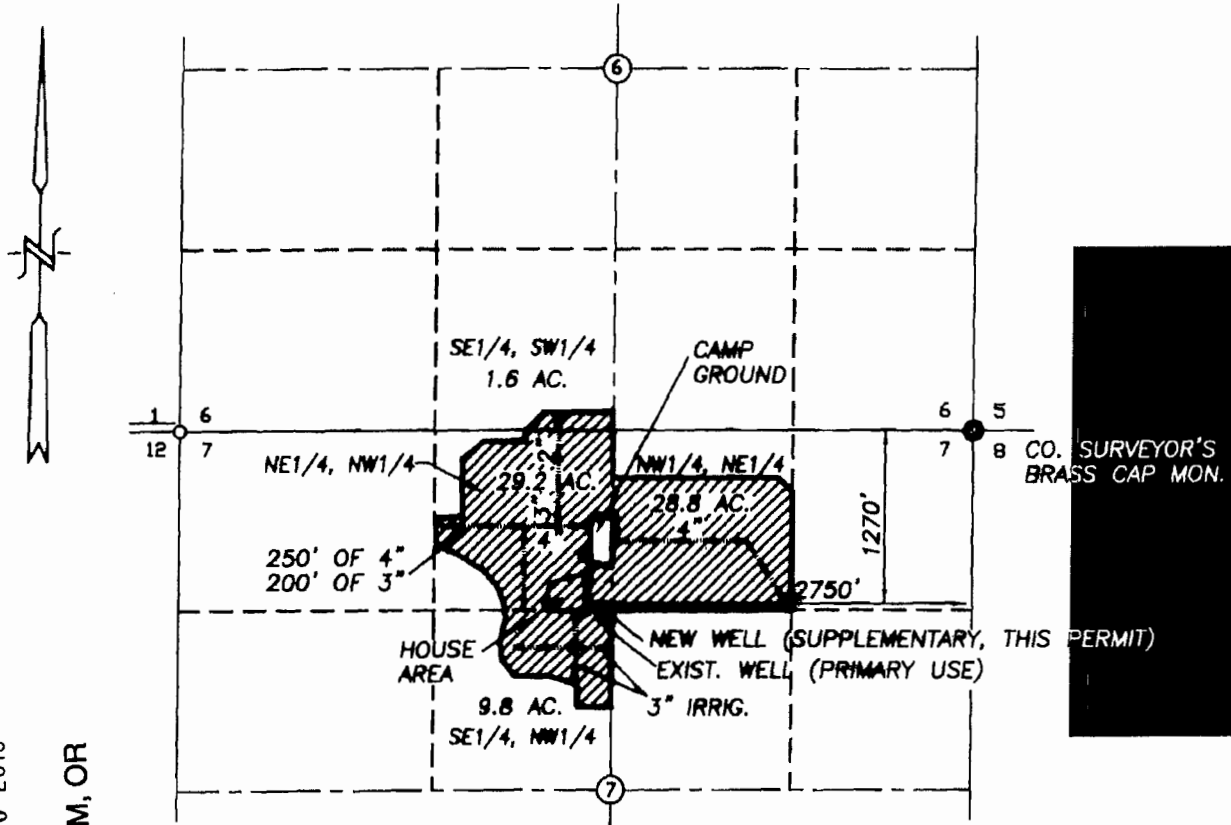
SECTIONS 6 & 7, TWP.2 N. RANGE 12 E. W.M.
 WASCO COUNTY, OREGON



RECEIVED BY OWRD

JUL 20 2016
 SALEM, OR

WATER RIGHT
FINAL PROOF SURVEY

SCALE: 1" = 1320'

RECEIVED
 DEC 04 2008

WATER RESOURCES DEPT
 SALEM, OREGON

CERTIFICATE No. _____

PERMIT No. G-11329

IN THE NAME OF:
VERNE L. AND LOIS A. ROOT

DATE: SEPTEMBER 25, 1996
 REVISED: DECEMBER 2, 2008

BY: **TENNESON ENGINEERING CORP.**
 3313 W. 2ND. STREET, SUITE 100
 THE DALLES, OREGON. 97058
 PH. (541) 296-9177
 FAX (541) 296-6657



NOTE:

"THIS MAP IDENTIFIES THE LOCATION OF THE WATER RIGHT ONLY AND IS NOT INTENDED TO PROVIDE DIMENSIONS OR LOCATE PROPERTY OWNERSHIP LINES."

W.O. #7359WR

G-18347

STATE OF OREGON
COUNTY OF WASCO
CERTIFICATE OF WATER RIGHT RECEIVED BY OWRD

THIS CERTIFICATE ISSUED TO

JUL 20 2016

VERNE L. AND LOIS A. ROOT
1111 ROOT ROAD
MOSIER, OREGON 97040

SALEM, OR

confirms the right to use the waters of A WELL in the MOSIER CREEK BASIN for the IRRIGATION OF 20.0 ACRES.

This right was perfected under Permit G-341. The date of priority is JULY 19, 1956. This right is limited to 0.25 CUBIC FOOT PER SECOND or its equivalent in case of rotation, measured at the well.

The well is located as follows:

SE 1/4 NW 1/4, SECTION 7, T 2 N, R 12 E, W.M.; 1350 FEET SOUTH AND 2750 FEET WEST FROM THE NE CORNER OF SECTION 7.

The amount of water used for irrigation, together with the amount secured under any other right existing for the same lands, is limited to a diversion of ONE-EIGHTIETH of one cubic foot per second (or its equivalent) and 3.0 acre-feet for each acre irrigated during the irrigation season of each year.

The use shall conform to such reasonable rotation system as may be ordered by the proper state officer.

A description of the place of use to which this right is appurtenant is as follows:

NW 1/4 NE 1/4 15.0 ACRES
NE 1/4 NW 1/4 5.0 ACRES
SECTION 7
TOWNSHIP 2 NORTH, RANGE 12 EAST, W.M.

This certificate is issued to confirm a change in POINT OF APPROPRIATION approved by an order of the Water Resources Director entered JANUARY 4, 1985 and supersedes Certificate 30641, State Record of Water Right Certificates.

The issuance of this superseding certificate does not confirm the status of the water right in regard to the provisions of ORS 540.610 pertaining to forfeiture or abandonment.

The right to the use of the water for the above purpose is restricted to beneficial use on the lands or place of use described.

WITNESS the signature of the Water Resources Director, affixed MAY 6, 1991.

/s/ WILLIAM H. YOUNG
William H. Young

Recorded in State Record of Water Right Certificates numbered 65743.

T-5491.TES

G-10347

G341

T. 2 N. R. 12 E. W.M

RECEIVED BY OWRD

JUL 20 2016

SALEM, OR

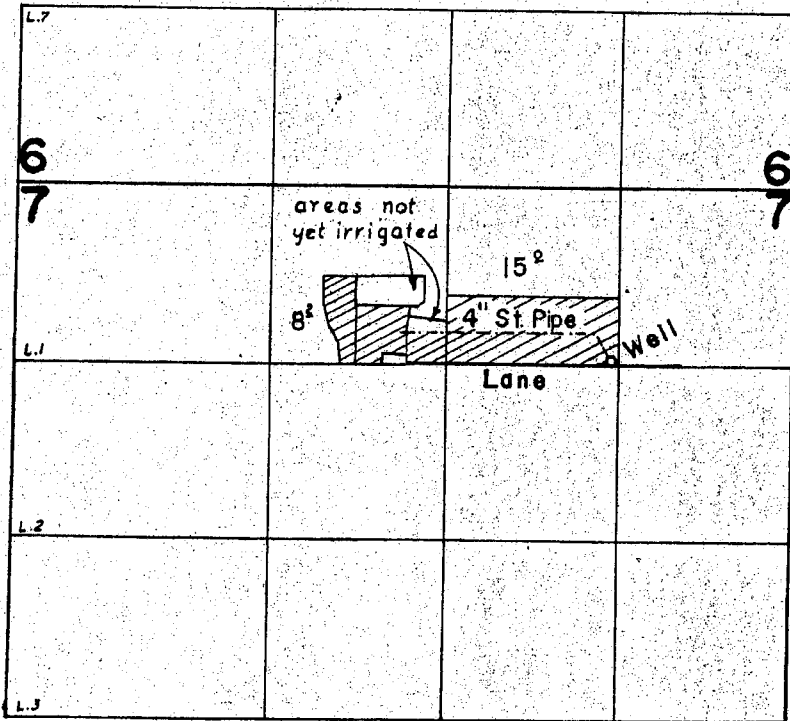

FINAL PROOF SURVEY UNDER

Application No. G-423. Permit No. G-341
IN NAME OF

CLYDE A. ROOT

Surveyed April 2, 1962, by *L. W. Johnson*

Dist. 3-1962-A

G-18347

STATE OF OREGON

COUNTY OF WASCO

CERTIFICATE OF WATER RIGHT

This is to certify, That VERNE L. ROOT

of 1005 Mosier Creek Road, Mosier, State of Oregon 97040, has made proof to the satisfaction of the Water Resources Director, of a right to the use of the waters of one well

a tributary of Mosier Creek for the purpose of irrigation of 49.4 acres

under Permit No. G-7678 and that said right to the use of said waters has been perfected in accordance with the laws of Oregon; that the priority of the right hereby confirmed dates from July 27, 1977

that the amount of water to which such right is entitled and hereby confirmed, for the purposes aforesaid, is limited to an amount actually beneficially used for said purposes, and shall not exceed 0.62 cubic foot per second

or its equivalent in case of rotation, measured at the point of diversion from the well. The well is located in the SE 1/4 NW 1/4, Section 7, T2N, R12E, WM; 1,370 feet South and 2,730 feet West from the NE Corner, Section 7.

The amount of water used for irrigation, together with the amount secured under any other right existing for the same lands, shall be limited to one-eightieth of one cubic foot per second per acre, or its equivalent for each acre irrigated and shall be further limited to a diversion of not to exceed 3 acre-feet per acre for each acre irrigated during the irrigation season of each year

and shall conform to such reasonable rotation system as may be ordered by the proper state officer.

A description of the place of use under the right hereby confirmed, and to which such right is appurtenant, is as follows:

1.6 acres SE 1/4 SW 1/4 Section 6
13.8 acres NW 1/4 NE 1/4
24.2 acres NE 1/4 NW 1/4
9.8 acres SE 1/4 NW 1/4 Section 7
Township 2 North, Range 12 East, WM

RECEIVED BY OWRD

JUL 20 2016

SALEM, OR

The right to the use of the water for the purposes aforesaid is restricted to the lands or place of use herein described.

WITNESS the signature of the Water Resources Director, affixed

this date. September 27, 1984

/s/ William H. Young
Water Resources Director

Recorded in State Record of Water Right Certificates, Volume 47, page 52418

3706C

G-18347

T. 2 N. R. 12 E. W. M.

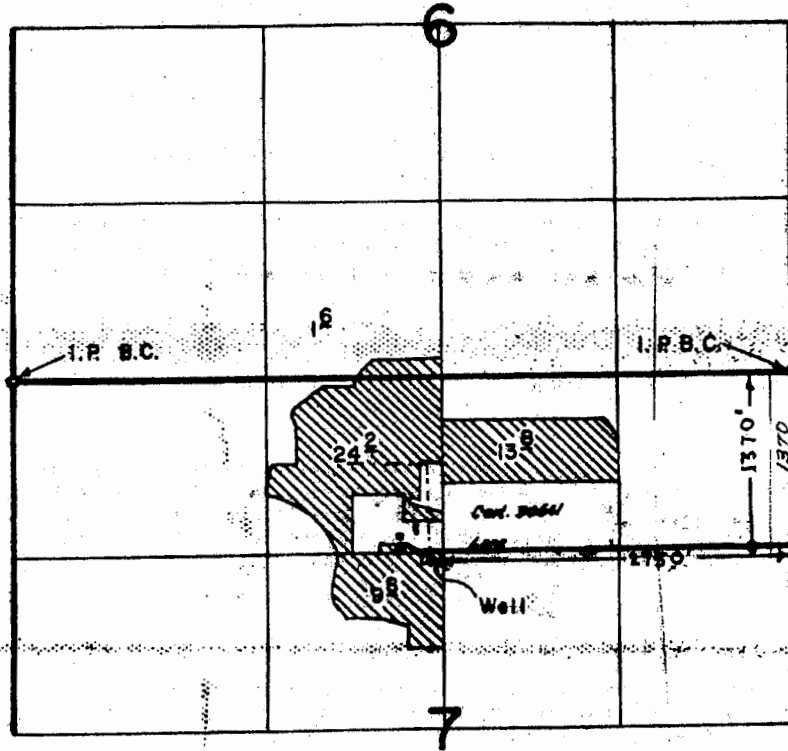

FINAL PROOF SURVEY
UNDER

RECEIVED BY OWRD

JUL 20 2016

Application No. G-8300 Permit No. G-767B.
IN NAME OF

SALEM, OR

VERNE L. ROOT

Surveyed March 11 1982, by T. Paul

STATE OF OREGON
COUNTY OF WASCO
CERTIFICATE OF WATER RIGHT

This Is to Certify, That **ALBERT FRANCOIS**

of Route 2, Box 16, The Dalles, State of Oregon, has made proof to the satisfaction of the STATE ENGINEER of Oregon, of a right to the use of the waters of a well

a tributary of Columbia River for the purpose of irrigation of 33.0 acres

under Permit No. 0-980 of the State Engineer, and that said right to the use of said waters has been perfected in accordance with the laws of Oregon; that the priority of the right hereby confirmed dates from July 25, 1958,

that the amount of water to which such right is entitled and hereby confirmed, for the purposes aforesaid, is limited to an amount actually beneficially used for said purposes, and shall not exceed 0.40 cubic foot per second

or its equivalent in case of rotation, measured at the point of diversion from the stream. The point of diversion is located in the SE $\frac{1}{4}$ NE $\frac{1}{4}$, Section 7, T. 2 N., R. 12 E., W. M. Well located 330 feet South and 730 feet East from NW corner, SE $\frac{1}{4}$ NE $\frac{1}{4}$, Section 7.

The amount of water used for irrigation, together with the amount secured under any other right existing for the same lands, shall be limited to one-eightieth of one cubic foot per second per acre, or its equivalent for each acre irrigated and shall be further limited to a diversion of not to exceed 3 acre feet per acre for each acre irrigated during the irrigation season of each year,

and shall conform to such reasonable rotation system as may be ordered by the proper state officer.

A description of the place of use under the right hereby confirmed, and to which such right is appurtenant, is as follows:

18.6 acres SW $\frac{1}{4}$ NE $\frac{1}{4}$
11.4 acres SE $\frac{1}{4}$ NE $\frac{1}{4}$
Section 7
T. 2 N., R. 12 E., W. 11.

RECEIVED BY OWRD

JUL 20 2016

SALEM, OR

The right to the use of the water for the purposes aforesaid is restricted to the lands or place of use herein described.

WITNESS the signature of the State Engineer, affixed

this date. MARCH 6 1963

.....CHRIS L. WHEELER.....
State Engineer

Recorded in State Record of Water Right Certificates, Volume 22, page 30744

P# 6-980

T.2N.R.12E.W.M.

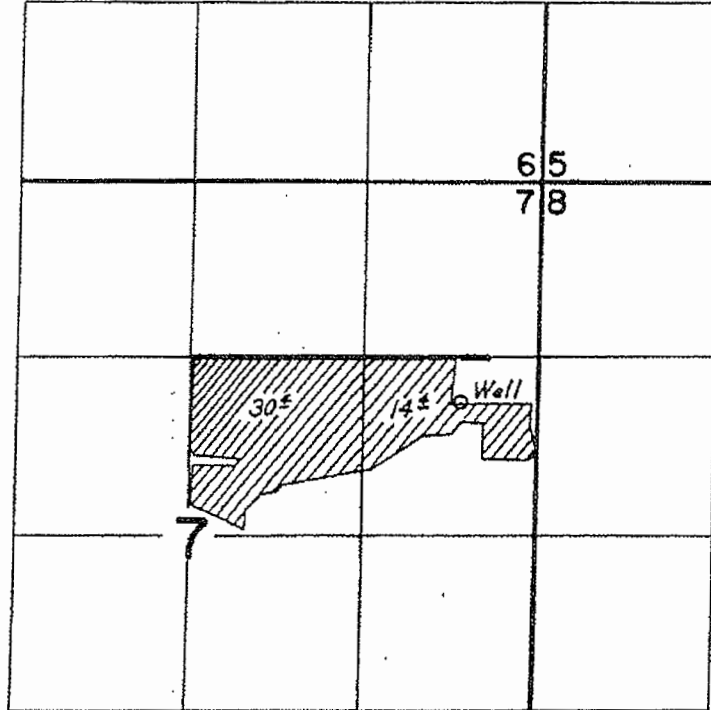

FINAL PROOF SURVEY
UNDER

Application No. *G-2525* *G-1092* Permit No. *G-2340* *G-980*
IN NAME OF

Albert Francois

Surveyed *April 19, 1962*, by *Thomas B. Lauer*

RECEIVED BY OWRD

JUL 20 2016

SALEM, OR

1962-A

G-10347

STATE OF OREGON
COUNTY OF WASCO
CERTIFICATE OF WATER RIGHT

This Is to Certify, That ALBERT FRANCOIS

of Route 2, Box 16, The Dalles, State of Oregon, has made proof to the satisfaction of the STATE ENGINEER of Oregon, of a right to the use of the waters of a well

a tributary of Mosier Creek (Columbia River) for the purpose of irrigation

under Permit No. G-2340 of the State Engineer, and that said right to the use of said waters has been perfected in accordance with the laws of Oregon; that the priority of the right hereby confirmed dates from January 11, 1963,

that the amount of water to which such right is entitled and hereby confirmed, for the purposes aforesaid, is limited to an amount actually beneficially used for said purposes, and shall not exceed 0.15 cubic foot per second

or its equivalent in case of rotation, measured at the point of diversion from the stream. The point of diversion is located in the SE $\frac{1}{4}$ NE $\frac{1}{4}$, Section 7, T. 2 N., R. 12 E., W. M. Well located 330 feet South and 730 feet East from the NW corner of SE $\frac{1}{4}$ NE $\frac{1}{4}$, Section 7.

The amount of water used for irrigation, together with the amount secured under any other right existing for the same lands, shall be limited to one-eightieth of one cubic foot per second per acre, or its equivalent for each acre irrigated and shall be further limited to a diversion of not to exceed 3 acre feet per acre for each acre irrigated during the irrigation season of each year,

and shall conform to such reasonable rotation system as may be ordered by the proper state officer.

A description of the place of use under the right hereby confirmed, and to which such right is appurtenant, is as follows:

11.8 acres SW $\frac{1}{4}$ NE $\frac{1}{4}$
Section 7
T. 2 N., R. 12 E., W.M.

RECEIVED BY OWRD

JUL 20 2016

SALEM, OR

The right to the use of the water for the purposes aforesaid is restricted to the lands or place of use herein described.

WITNESS the signature of the State Engineer, affixed

this date. JANUARY 22 1964

CORNELIUS WHEELER

State Engineer

Recorded in State Record of Water Right Certificates, Volume 23, page 31386

G-18347

P# G 2340

T.2N.R.12E.W.M.

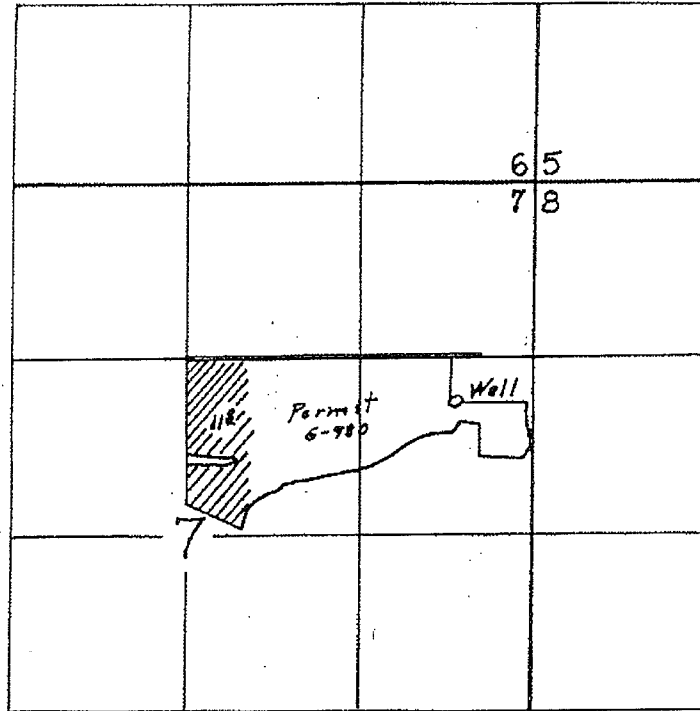

Application No. G-2525 Permit No. G-2340

Albert Francois

RECEIVED BY OWRD

JUL 20 2016

SALEM, OR

G-10347



LETTER OF TRANSMITTAL

TO: Oregon Water Resources Department
 725 Summer Street NE, Suite A
 Salem, Oregon 97301-2430

Date 7/18/2016	Work Order # 14799
Attention	
RE:	
New Ground Water Application	
(Root Orchards)	

ENCLOSED ARE THE FOLLOWING:

QUANTITY	DESCRIPTION
1	(11 pgs) GROUND WATER APPLICATION AND LAND USE FORM
1	(4 pgs) ASSESSOR'S MAP, OWNERSHIP & LEGAL DESCRIPTION, FEE CALCULATOR
1	(5 pgs) AFFIDAVITS OF CONSENT
1	(15 pgs) EXISTING WATER RIGHTS
1	8-1/2" x 14" print—APPLICATION MAP
1	\$2,200 FILING FEE (Root Orchards Check #13954)

THESE ARE TRANSMITTED (as checked below)

For approval
 As requested
 Filing/Recording
 For your use
 Approved as noted
 For your review & comment

CHARGES

Remarks:	SF Blueline	
	SF Mylar	
	Xerox	
	Tube, Mailer, Etc.	
	P & H	
	TOTAL	

PICKED UP BY:
 DELIVERED BY:
 COPY TO: Root Orchards w/ enclosures

RECEIVED BY OWRD

JUL 20 2016

BY: Larry M. Toll, CWRE

If enclosures are not as noted, please notify us at once.
 SALEM, OR

G-10247