

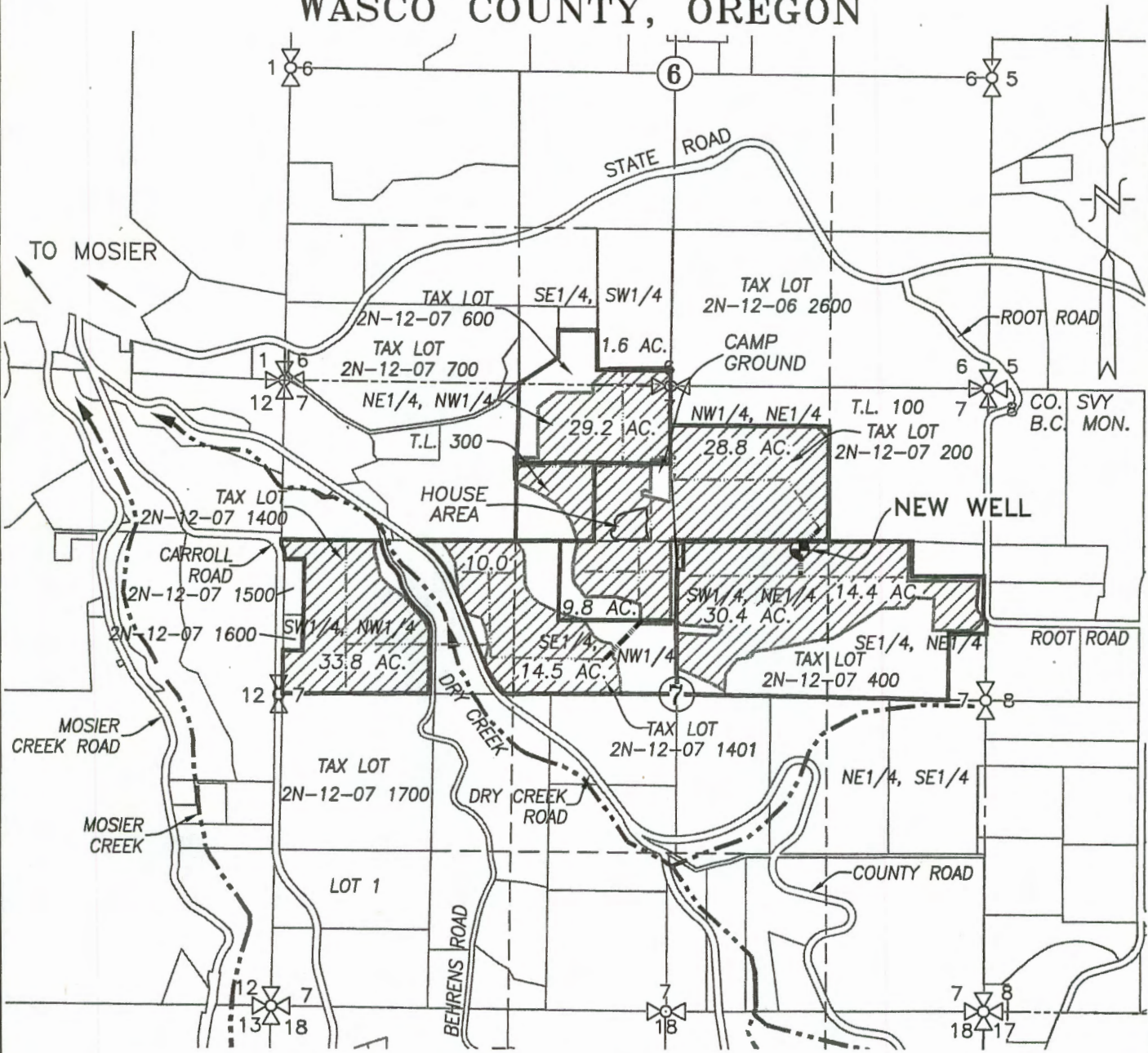





SECTIONS 6 & 7, TWP.2 N. RANGE 12 E. W.M.
WASCO COUNTY, OREGON

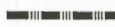

LEGEND :

-  NEW WELL: 1,380' S. & 1,575' W. FROM NE CORNER, SECTION 7
-  SUPPLEMENTAL AREA = 170.5 ACRES
-  EXISTING 3" & 4" IRRIGATION MAIN
-  PROPOSED 4" IRRIGATION MAIN TO BE ADDED
-  CREEK WITH DIRECTIONAL FLOW

RECEIVED BY OWRD

JUL 20 2016

SALEM, OR

WATER RIGHT
GROUNDWATER APPLICATION MAP

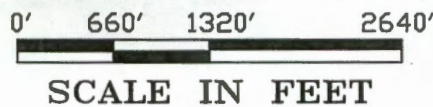

APPLICATION No. _____

PERMIT No. _____

IN THE NAME OF:
ROOT ORCHARDS

DATE: MAY 19, 2016

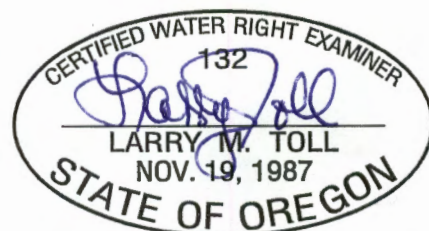

EXPIRES: 06/30/2016

BY: **TENNESON ENGINEERING CORP.**
3775 CRATES WAY
THE DALLES, OREGON. 97058
PH. 541-296-9177
FAX 541-296-6657



NOTE:

"THIS MAP IS NOT INTENDED TO PROVIDE DIMENSIONS OR LOCATIONS OF PROPERTY OWNERSHIP LINES."

W.O. #14799wr

RECEIVED BY OWRD

JUL 20 2016

SALEM, OR

THIS MAP WAS PREPARED FOR ASSESSMENT PURPOSE ONLY



SECTION 7 T.2N. R.12E. W.M.
WASCO COUNTY
1" = 400'

02N12E07

CANCELLED
1799

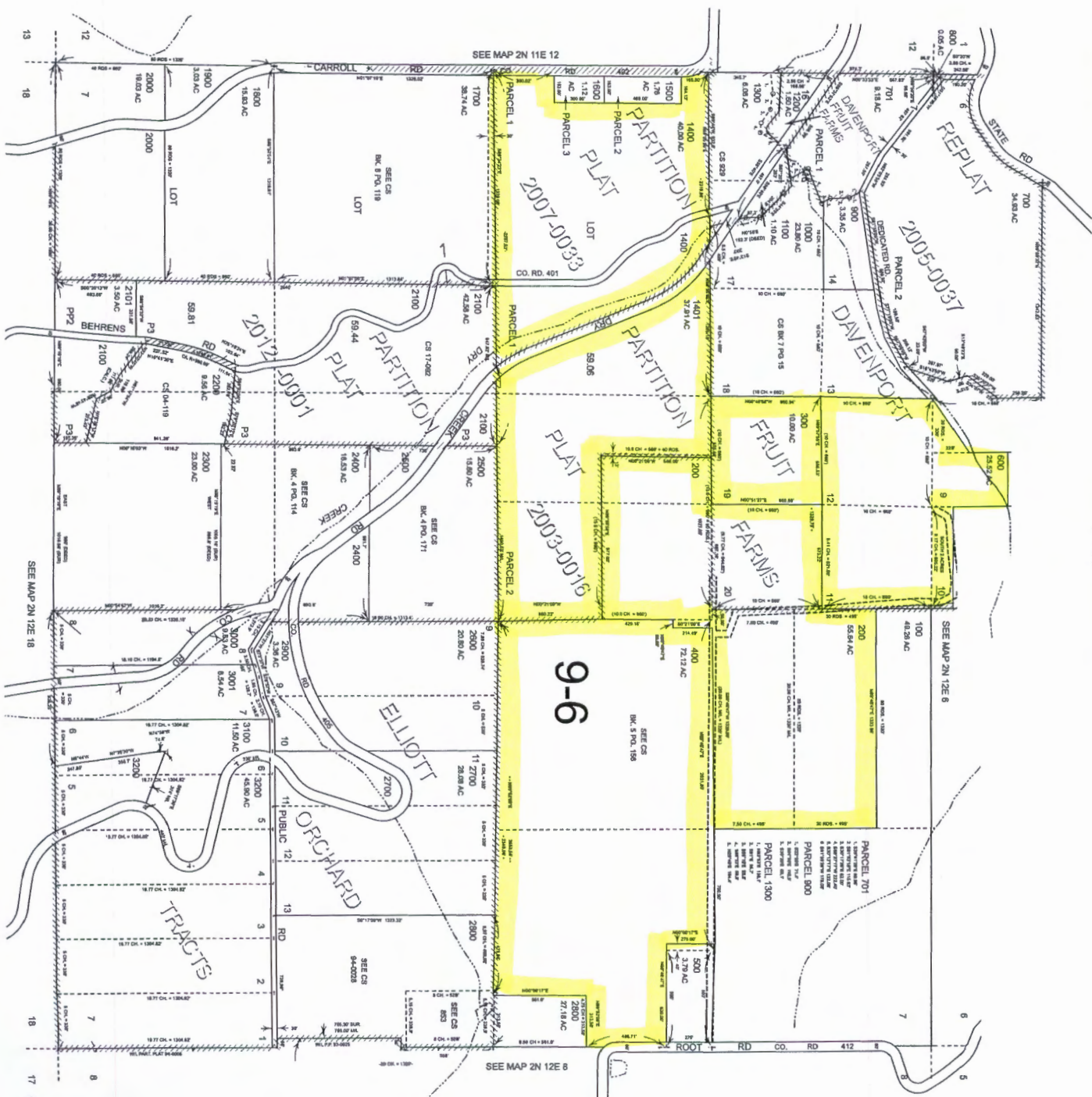

Revised: MA
8/8/2012
02N12E07

G-18147