

SE SW 1/4 OF SW 1/4
SECTION 28



EXISTING
WELL ID
NO. L102068

PROPOSED
NEW WELL

NORTH 1/4 CORNER
OF SECTION 33

PLACE OF USE
TAX LOT
151
(22.54 ACRES)

TAX LOT 151 ON
NORTH WEST 1/4
OF SECTION 33
T.10S.R.3W.

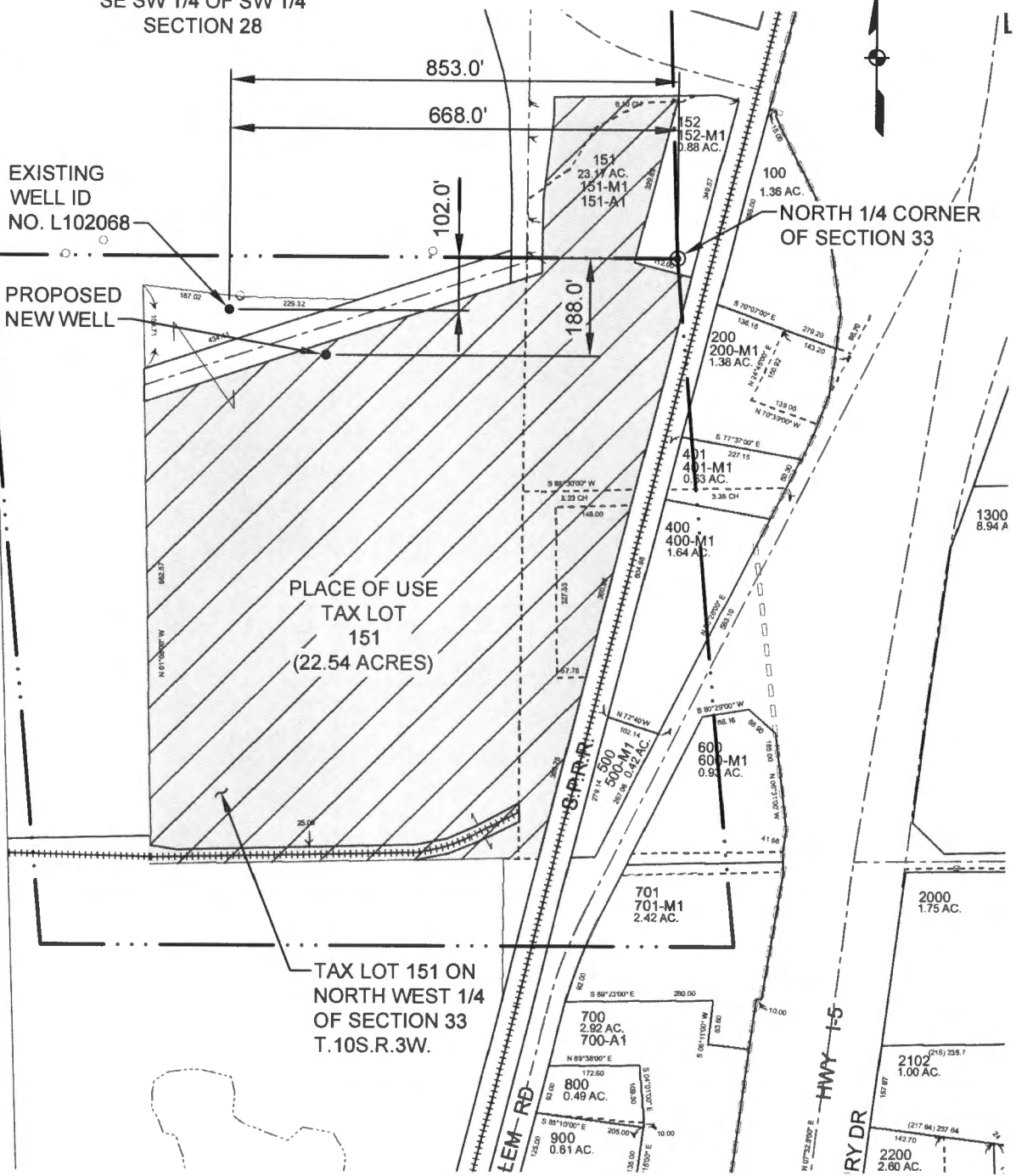

RECEIVED

JUL 22 2016

WATER RESOURCES DEPT
SALEM, OREGON

GRAPHIC SCALE:

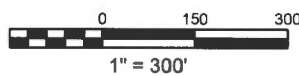

Kennedy/Jenks Consultants

ARAUCO NORTH AMERICA
ALBANY, OREGON

EXISTING WELL AND
NEW WELL LOCATION

JUNE 2016

FIGURE 1

CHAD CADIENTE 6/22/2016 8:32 AM

P:\a115170031.D\Arauco\10-Figures\WATER PERMIT FIGURES\Figure 1 - Exst Well & New Well Location.dwg

G-18348

BEARINGS:
 W 202.86'
 10400
 W 202.86'

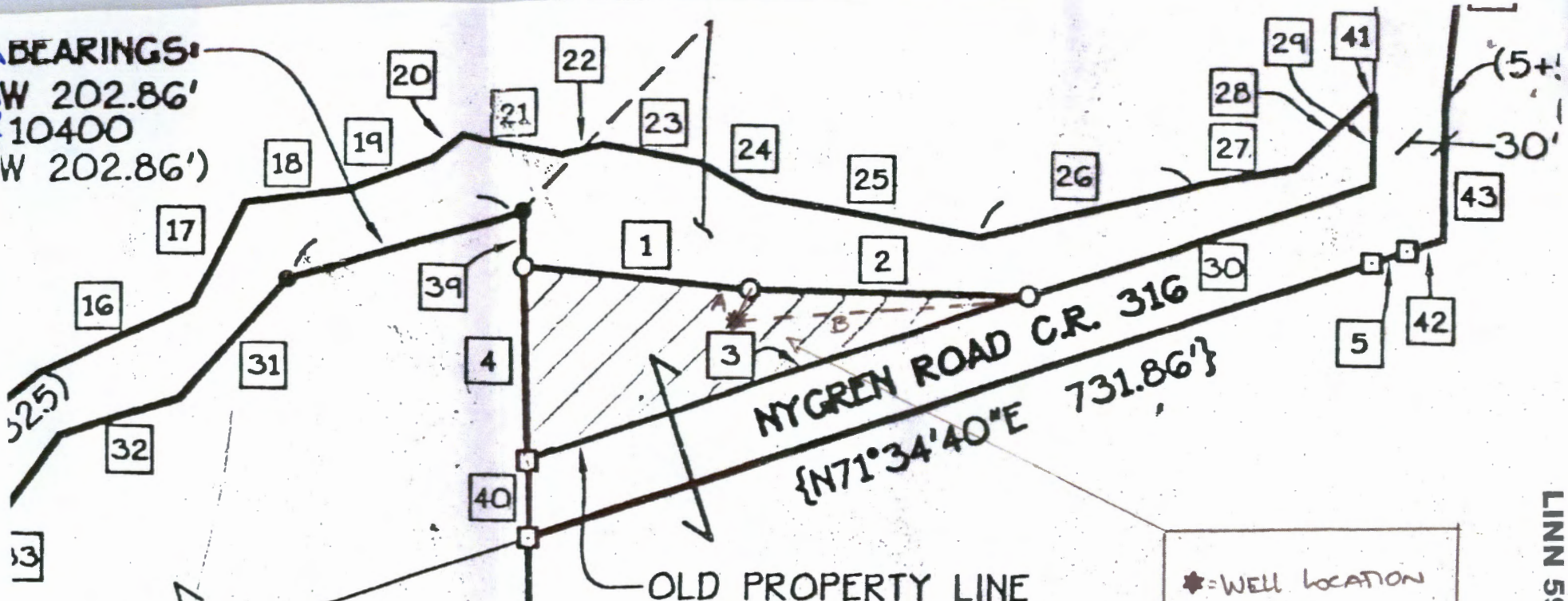

★ = WELL LOCATION
 A = 29.9'
 B = 259.2'

LINN 59212

RECEIVED

AUG 11 2010

WATER RESOURCES DEPT
 SALEM, OREGON
 LAND OWNER SUBMITTED MAP

PROPERTY "A"

(WEYERHAEUSER TRACT PER MF 1586-311)

ORIGINAL AREA	22.45 ACRES
ADJUSTMENT	<u>+0.72 ACRES</u>
NEW AREA	23.17 ACRES

{ 99.288 882.66' 1,00,01.1K

SALEM, OR
 JUL 21 2016

RECEIVED BY OWRD

CHANG TRACT
 BOOK 343, PAGE 859

SALEM, OR
 MAY 31 2016

RECEIVED BY OWRD

FOR ASSESSMENT AND TAXATION ONLY

N.E. 1/4 SEC. 33 T. 10S. R. 3W. W.M.
Linn County
1" = 200'

10S03W33A
MILLERSBURG

CANCELLED
150
2300
2101

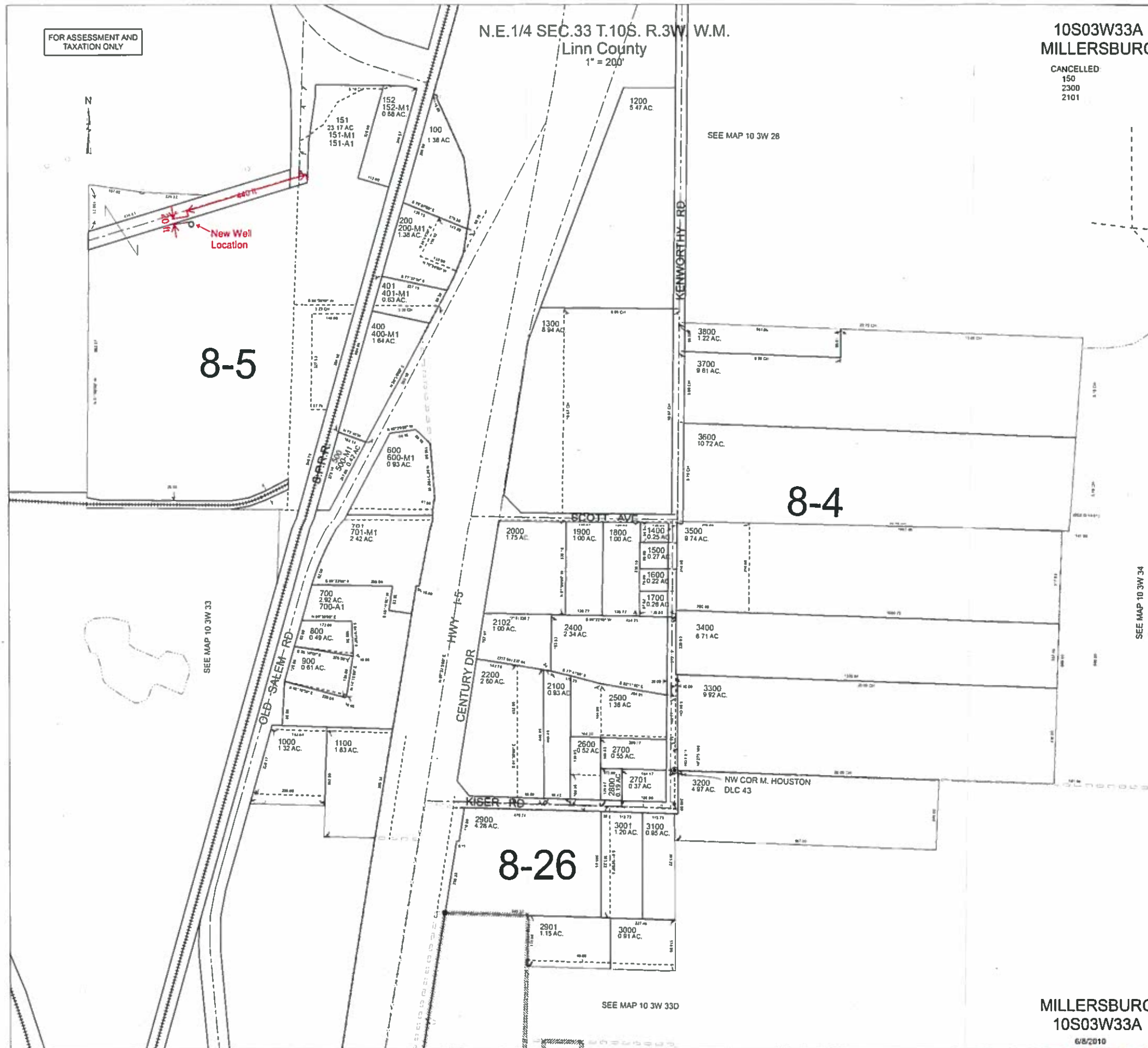

RECEIVED BY OWRD

JUL 21 2016

SALEM, OR

RECEIVED BY OWRD

MAY 31 2016

SALEM, OR

MILLERSBURG
10S03W33A

6/8/2010

Proposed New Well: Taxlot 151
(Section 8-5)



G-18748

ARAUCO NORTH AMERICA PROCESS & STORMWATER TREATMENT MARCH 2016

RECEIVED BY OWRD

MAY 31 2016

SALEM, OR

LIST OF DRAWINGS

GENERAL

- * G001 - COVER SHEET, LIST OF DRAWINGS, REGION AND VICINITY MAPS
- * G002 - LEGENDS, SYMBOLS AND GENERAL NOTES
- * G003 - DESIGNATION SYSTEMS AND ABBREVIATIONS
- * G004 - PRETREATMENT FLOW DIAGRAM AND DESIGN CRITERIA
- G005 - STORMWATER FLOW DIAGRAM AND DESIGN CRITERIA
- G006 - OVERALL PROJECT KEY MAP AND SURVEY CONTROL INFORMATION

CIVIL

- * C001 - CIVIL DETAILS 1
- * C002 - CIVIL DETAILS 2
- * C003 - CIVIL DETAILS 3
- C004 - CIVIL DETAILS 4
- * C100 - EXISTING SITE AND DEMOLITION PLAN
- * C101 - YARD PIPING PLAN
- * C102 - WELLHEAD CONNECTION PLAN AND DETAILS
- * C300 - PRETREATMENT AND ELECTRICAL BUILDING SITE DEMOLITION PLAN
- * C301 - PRETREATMENT AND ELECTRICAL BUILDING SITE PLAN
- C302 - PRETREATMENT AND ELECTRICAL BUILDING PLANS AND ELEVATIONS
- C401 - STORMWATER IMPROVEMENTS SITE AND YARD PIPING PLAN
- C402 - STORMWATER IMPROVEMENTS TREATMENT SYSTEM PLAN
- C403 - STORMWATER IMPROVEMENTS TREATMENT SYSTEM SECTIONS
- C404 - STORMWATER LIFT STATION PLAN, SECTION AND DETAILS
- C405 - STORMWATER VALVE VAULT PLAN, SECTION AND DETAILS
- C406 - STORMWATER FORCEMAIN AND TREATMENT DISCHARGE LINE PROFILES
- C500 - OFFLOADING AREA DEMOLITION PLAN
- * C501 - OFFLOADING AREA SITE PLAN, SECTION AND DETAILS

STRUCTURAL

- * S001 - GENERAL NOTES, ABBREVIATIONS, SPECIAL INSPECTION AND TESTING
- S002 - CONCRETE TYPICAL DETAILS
- S201 - BOOSTER PUMP STATION AND PRETREATMENT BUILDING FOUNDATION PLANS
- S202 - BUILDING FOUNDATION SECTIONS AND DETAILS
- S401 - STORMWATER TREATMENT WALLS AND SLAB

MECHANICAL

- * M001 - MECHANICAL DETAILS 1
- * M002 - MECHANICAL DETAILS 2
- * M003 - MECHANICAL DETAILS 3
- M004 - MECHANICAL DETAILS 4
- M005 - MECHANICAL EQUIPMENT SCHEDULES, LEGEND, NOTES AND ABBREVIATIONS
- M201 - BOOSTER PUMP STATION LIGHTING AND POWER PLAN
- * M301 - PRETREATMENT BUILDING PLAN
- * M302 - PRETREATMENT BUILDING TANK SLAB AND PLAN
- M303 - PRETREATMENT BUILDING SECTIONS AND DETAILS
- M801 - BOILER BUILDING SUMP PLAN, SECTION AND DETAILS

ELECTRICAL

- * E001 - ELECTRICAL LEGEND, SYMBOLS, NOTES AND ABBREVIATIONS
- * E002 - ELECTRICAL DETAILS
- * E101 - ELECTRICAL SITE PLAN
- * E102 - DAF MCC ELECTRICAL ONE LINE DIAGRAM
- E201 - BOOSTER PUMP STATION LIGHTING AND POWER PLAN
- * E301 - PRETREATMENT AND ELECTRICAL BUILDING AREA ELECTRICAL SITE PLAN
- E302 - PRETREATMENT BUILDING LIGHTING AND POWER PLAN
- * E401 - STORMWATER LIFT STATION ELECTRICAL SITE PLAN
- E402 - STORMWATER LIFT STATION ELECTRICAL SERVICE, CONTROL PANEL AND DETAILS
- E601 - BONE YARD ELECTRICAL SITE PLAN, SERVICE, CONTROL PANEL AND DETAILS

PROCESS AND INSTRUMENTATION

- * I001 - PROCESS AND INSTRUMENTATION DIAGRAM SYMBOLS AND ABBREVIATIONS
- I002 - DETAILS
- * I211 - WET ELECTROSTATIC PRECIPITATOR MODIFICATIONS
- * I301 - INFLUENT EQUALIZATION AND HEAT EXCHANGER
- * I401 - DAF BUILDING
- * I501 - MOVING BED BIOREACTOR (MBBR)
- * I601 - EFFLUENT EQUALIZATION AND DISCHARGE
- * I701 - SOLIDS DEWATERING
- * I801 - BOILER BLOWDOWN SUMP AND BUILDING MECHANICAL
- I901 - WELL PUMP AND BACKFLOW ENCLOSURE

* DENOTES DRAWING INCLUDED IN SUBMITTAL



REGION MAP

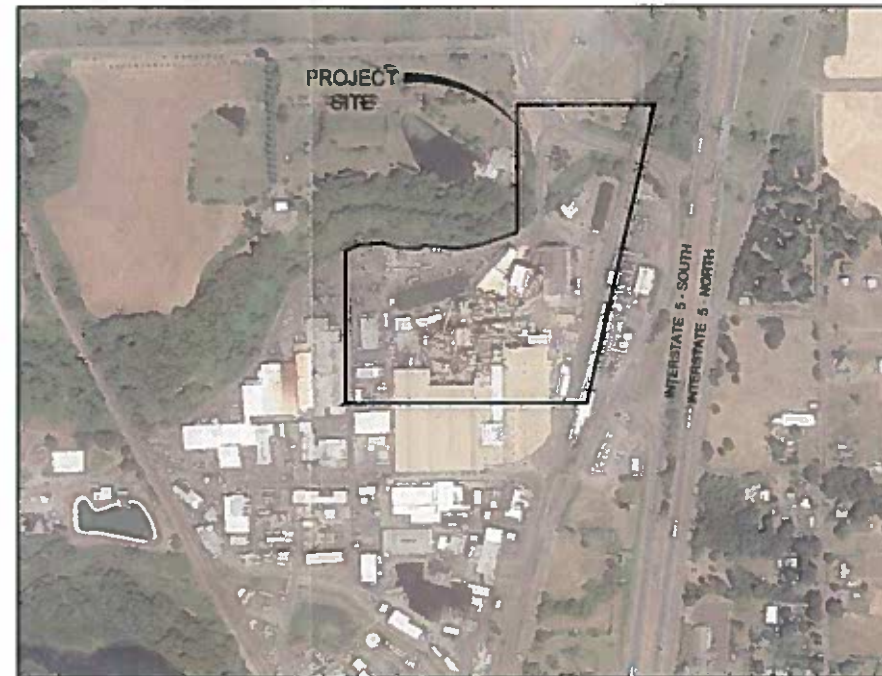

VICINITY MAP

FOR PERMIT N.F.C.

RECEIVED BY OWRD
JUL 21 2016
SALEM, OR

CHAD CADENTE 3/29/2016 5:13 PM

P:\cad\151576031_00_Arauco\1576031\001.dwg

6-18348

USE OF DOCUMENTS THIS DOCUMENT, INCLUDING THE INCORPORATED DESIGNS, IS AN INSTRUMENT OF SERVICE FOR THIS PROJECT AND SHALL NOT BE USED FOR ANY OTHER PROJECT WITHOUT THE WRITTEN AUTHORIZATION OF KENNEDY/JENKS CONSULTANTS	SCALES 0 1" = 25mm IF THIS BAR IS NOT DIMENSION SHOWN, ADJUST SCALES ACCORDINGLY		DESIGNED	ARAUCO NORTH AMERICA	COVER SHEET, LIST OF DRAWINGS, REGION AND VICINITY MAPS	FILE NAME
			DRAWN	ALBANY, OREGON		1578031g001.dwg
			CHECKED	Kennedy/Jenks Consultants		JOB NO.
				421 SW 6TH AVENUE, SUITE 1000 PORTLAND, OREGON 97204		1578031.10
						DATE
						MARCH 2016
						SHEET OF
						G001



- NOTES:**
- 1 RESTRAIN ALL JOINTS IN PIPELINES INCLUDING FITTINGS, VALVES AND CONNECTIONS
 - 2 FOR TYPICAL UTILITY TRENCH, SEE ALBANY STANDARD DETAIL NO. 205
 - 3 FOR SHARED TRENCH, SEE DETAIL 3
C001
 - 4 CONTRACTOR SHALL POTHOLE AND FIELD VERIFY LOCATION, SIZE AND DEPTH OF EXISTING UTILITIES PRIOR TO EXCAVATION OF PROPOSED UTILITY
 - 5 PROTECT EXISTING GAS LINE. CONTRACTOR TO USE EXTREME CAUTION AROUND EXISTING GAS LINE. CONTRACTOR SHALL CONTACT AND COORDINATE EXCAVATION WORK WITH GAS LINE OWNER.

- KEY NOTES:**
- 1 1 HOT TAP AND CONNECT TO EXISTING 20" DI WATER LINE. SEE DETAIL 2
C001
 - 2 2 SLEWING PIT. CONNECT HDPE PIPE TO DI PIPE USING HDPE MJ ADAPTER.
 - 3 3 SLEWING EXISTING 24" CONCRETE PIPE WITH 20" HDPE DR11, IPS
 - 4 4 INSTALL FIRE HYDRANT AND ISOLATION VALVE, SEE ALBANY STANDARD DETAIL NO. 504
 - 5 5 INSTALL DUAL RPDA, SEE DETAIL 4
C001
 - 6 6 INSTALL DIFFUSERS IN FIRE POND, SEE DETAIL 4
C002
 - 7 7 CONNECT TO (E) SSMH.
 - 8 8 2" SFM AT 20" ABOVE GROUND IN (E) PIPE RACK.
 - 9 9 2" SFM WITH 36" COVER (TYP).
 - 10 10 SEE DRAWING C301 FOR CONTINUATION



RECEIVED BY OWRD

MAY 31 2016

RECEIVED BY OWRD

SALEM, OR

JUL 21 2016

SALEM, OR

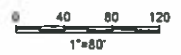

FOR PERMIT N.F.C.

CHAD CADENTE 3/30/2016 3:42 PM P:\ad\15176031_00_Arauco\1576031c101.dwg

Q-18348

<p>USE OF DOCUMENTS</p> <p>THIS DOCUMENT, INCLUDING THE INCORPORATED DESIGNS, IS AN INSTRUMENT OF SERVICE FOR THIS PROJECT AND SHALL NOT BE USED FOR ANY OTHER PROJECT WITHOUT THE WRITTEN AUTHORIZATION OF KENNEDY/JENKS CONSULTANTS</p>		<p>SCALES</p> <p>0 1" = 25'</p> <p>IF THIS BAR IS NOT DIMENSION SHOWN, ADJUST SCALES ACCORDINGLY</p>		<p>DESIGNED _____</p> <p>DRAWN CEC</p> <p>CHECKED _____</p>	<p>ARAUCO NORTH AMERICA ALBANY, OREGON</p> <p>PROCESS & STORMWATER TREATMENT</p> <p>Kennedy/Jenks Consultants 421 SW 6TH AVENUE, SUITE 1000 PORTLAND, OREGON 97204</p>	<p>YARD PIPING PLAN</p>	<p>FILE NAME 1576031c101.dwg</p> <p>JOB NO 1576031 10</p> <p>DATE MARCH 2016</p> <p>SHEET OF C101</p>
NO	REVISION	DATE	BY				

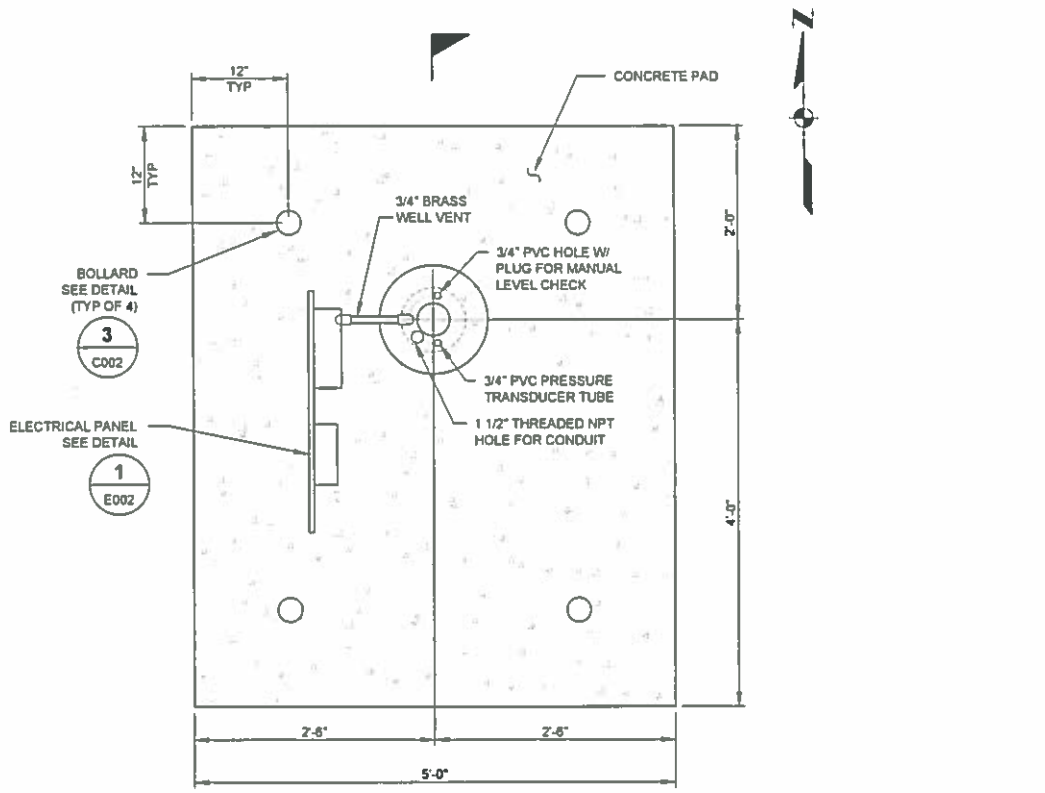

PLAN

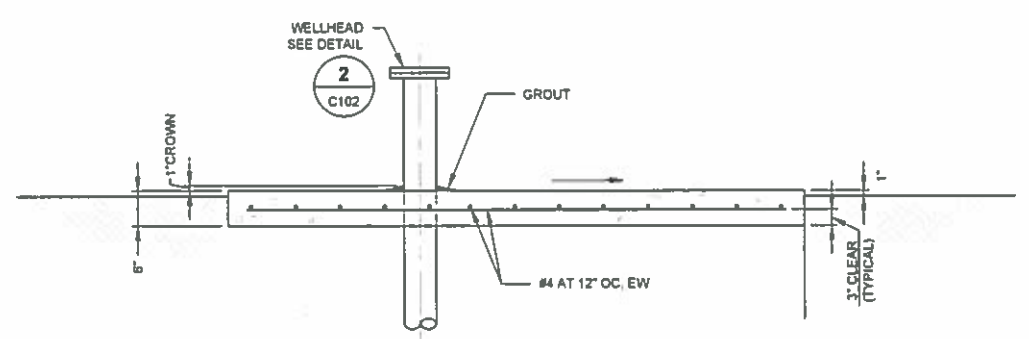

SECTION

WELLHEAD CONNECTION PLAN 1
NOT TO SCALE

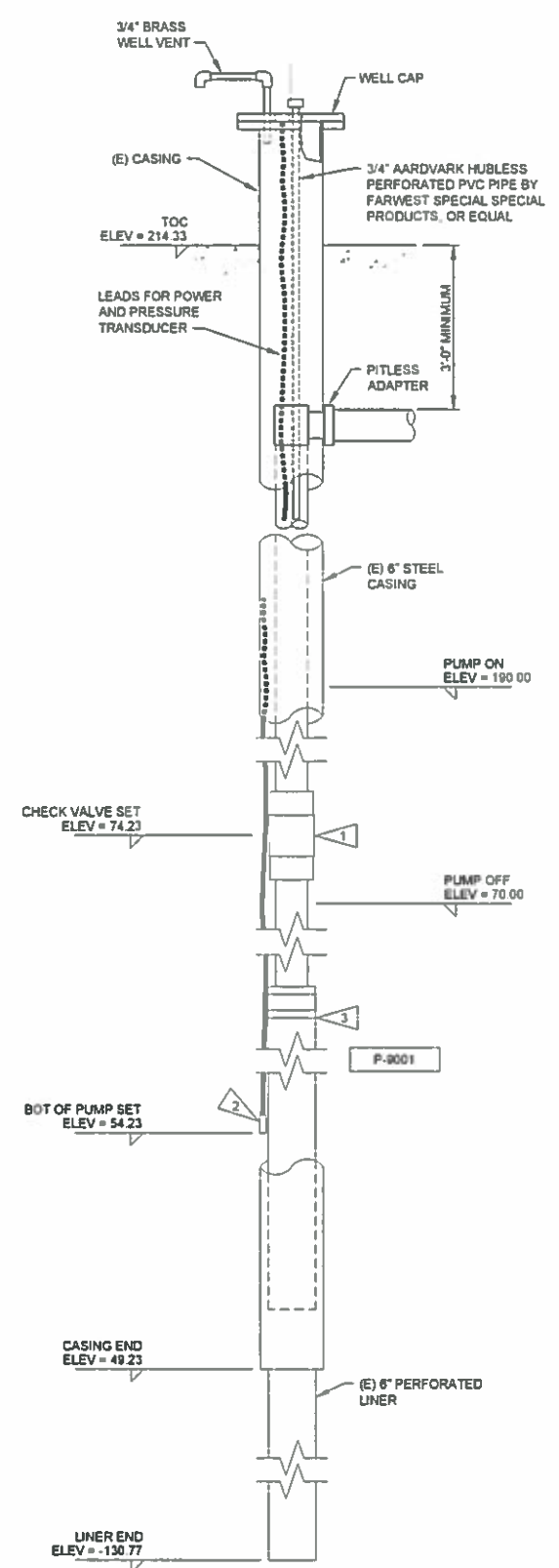

WELLHEAD CONNECTION 2
NOT TO SCALE

- KEY NOTES:**
- 1 2" FLOMATIC BODI-VFD CHECK VALVE OR EQUAL
 - 2 PRESSURE TRANSDUCER (INSIDE PERFORATED PVC TUBE)
 - 3 P-9001 PUMP INSTALLED AT 200-FT BELOW GROUND SURFACE

RECEIVED BY OWRD
MAY 31 2016
SALEM, OR

RECEIVED BY OWRD
JUL 21 2016
SALEM, OR

FOR PERMIT N.F.C.

RAMON SERA 3/30/2016 3:48 PM

P:\cmt\1511576031_00_Arauco\1576031c102.dwg

A-18242

<p>USE OF DOCUMENTS</p> <p>THIS DOCUMENT, INCLUDING THE INCORPORATED DETAILS, IS AN INSTRUMENT OF SERVICE FOR THIS PROJECT AND SHALL NOT BE USED FOR ANY OTHER PROJECT WITHOUT THE WRITTEN AUTHORIZATION OF KENNEDY/JENKS CONSULTANTS.</p>	<p>DESIGNED</p> <p>—</p>		<p>ARAUCO NORTH AMERICA ALBANY, OREGON</p> <p>PROCESS & STORMWATER TREATMENT</p> <p>Kennedy/Jenks Consultants 421 SW 6TH AVENUE, SUITE 1000 PORTLAND, OREGON 97204</p>	<p>WELLHEAD CONNECTION PLAN AND DETAILS</p>		<p>FILE NAME</p> <p>1576031c102.dwg</p>
	<p>DRAWN</p> <p>CEC</p>			<p>DATE</p> <p>MARCH 2016</p>		<p>JOB NO</p> <p>1576031.10</p>
<p>CHECKED</p> <p>—</p>		<p>EXPIRES: 6/30/</p>		<p>SHEET OF</p> <p>C102</p>		

