

Application for a Permit to Appropriate Groundwater in the Name of Wanek Ranch, LLC

Deschutes County, Oregon
Township 22 South, Range 10 East (W.M.)

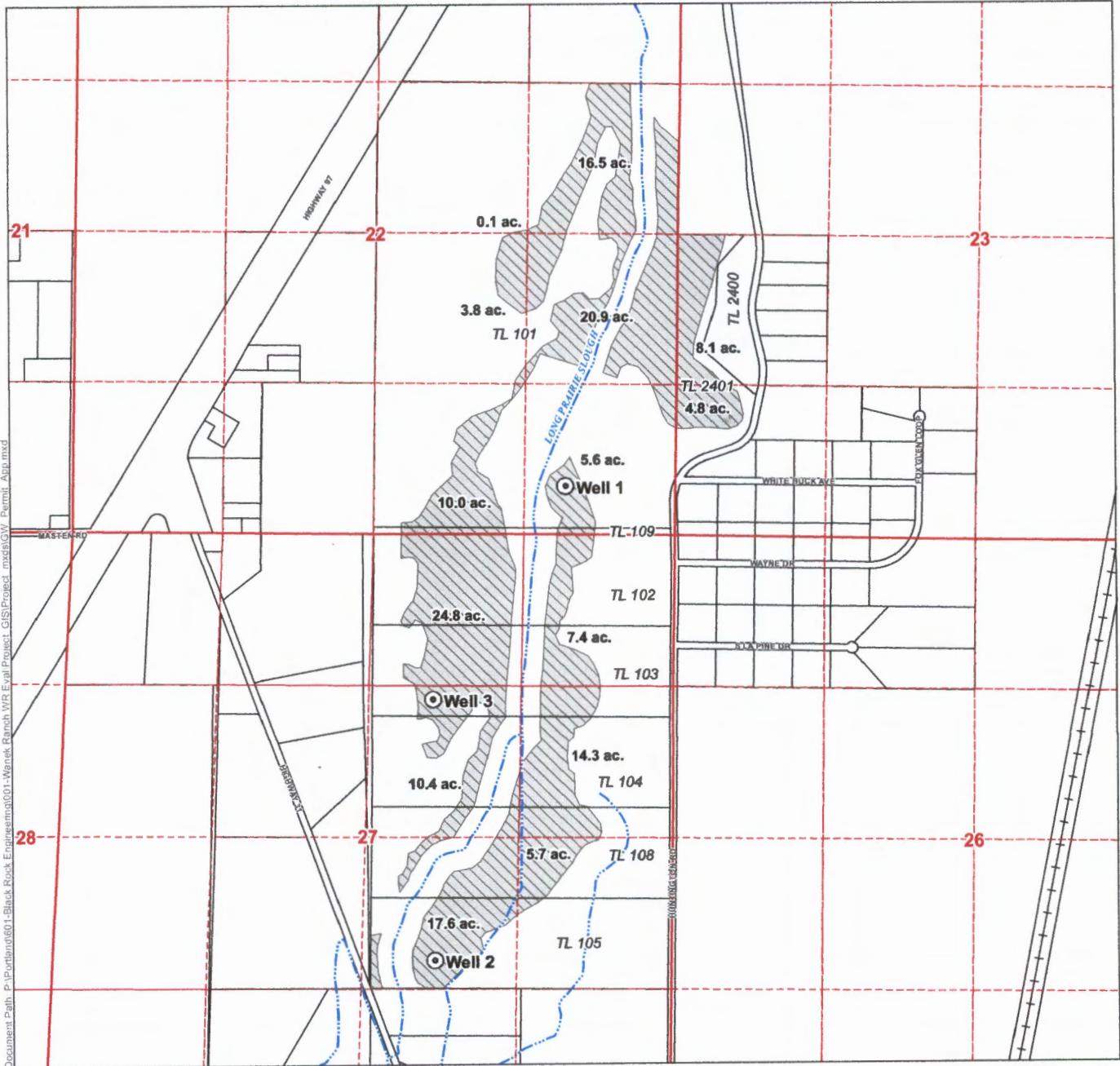

Document Path: P:\Puritan\601-Black Rock Engineering\601-Wanek Ranch W.R. Eval Project_GIS\Project_mxd\GIS\Permit_App.mxd

LEGEND

- Proposed Point of Appropriation (POA)
- ▨ Proposed Place of Use (POU)
- All Other Features
 - Tax Lots
 - +— Railroad
 - ~ Watercourses

DISCLAIMER

This map was prepared for the purpose of identifying the location of a water right only and it is not intended to provide legal dimensions or location of property ownership lines.

MAP NOTES

Date: June 10, 2016
Data Sources: Deschutes Co GIS, DRC, OGIC

RECEIVED

JUL 22 2016

WATER RESOURCES DEPT
SALEM, OREGON



0 660 1,320
1 inch = 1,320 feet



POA LOCATION DESCRIPTIONS

- Well 1**
Located 430 feet North and 1,380 feet West from the SE corner of Section 22, Township 22 South, Range 10 East (W.M.)
- Well 2**
Located 3,710 feet South and 2,050 feet West from the NE corner of Section 27, Township 22 South, Range 10 East (W.M.)
- Well 3**
Located 1,440 feet South and 2,090 feet West from the NE corner of Section 27, Township 22 South, Range 10 East (W.M.)

G-18349

Application for a Permit to Appropriate Groundwater in the Name of Wanek Ranch, LLC

Deschutes County, Oregon
Township 22 South, Range 10 East (W.M.)

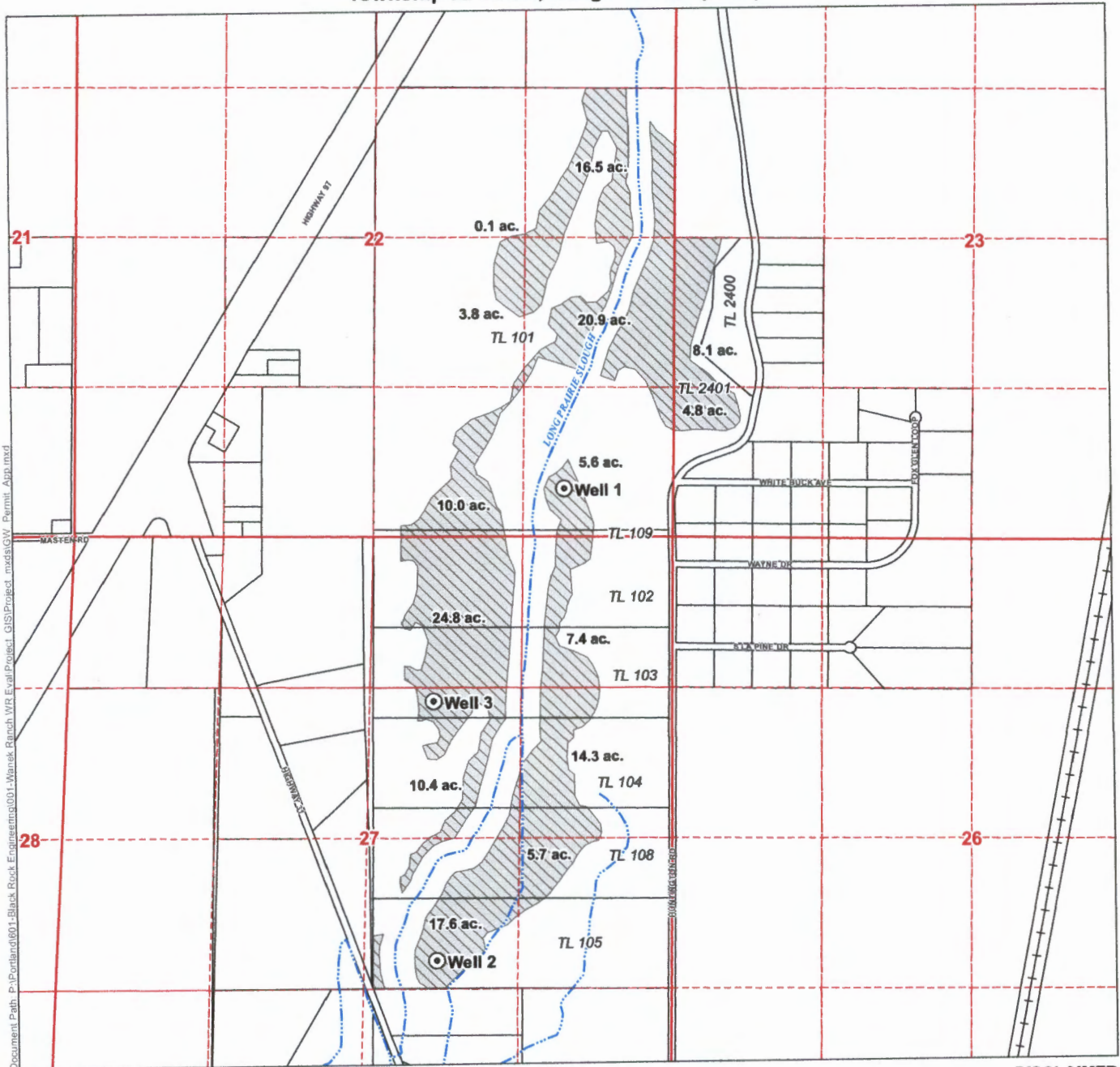

Document Path: P:\Portland\001-Black Rock Engineering\001-Wanek Ranch WR Eval\Project_GIS\Project_mxd\GIS\Project_mxd\Permit_App.mxd

LEGEND

- Proposed Point of Appropriation (POA)
- Proposed Place of Use (POU)
- Tax Lots
- Railroad
- Watercourses
- All Other Features**

POA LOCATION DESCRIPTIONS

- Well 1**
Located 430 feet North and 1,380 feet West from the SE corner of Section 22, Township 22 South, Range 10 East (W.M.)
- Well 2**
Located 3,710 feet South and 2,050 feet West from the NE corner of Section 27, Township 22 South, Range 10 East (W.M.)
- Well 3**
Located 1,440 feet South and 2,090 feet West from the NE corner of Section 27, Township 22 South, Range 10 East (W.M.)

DISCLAIMER

This map was prepared for the purpose of identifying the location of a water right only and it is not intended to provide legal dimensions or location of property ownership lines.

MAP NOTES

Date: June 10, 2016
Data Sources: Deschutes Co GIS, DRC, OGIC

RECEIVED

JUL 22 2016

WATER RESOURCES DEPT
SALEM, OREGON



0 660 1,320
1 inch = 1,320 feet



G-10249