

WATER RIGHT APPLICATION MAP

GROUNDWATER – NURSERY USE
FOR

XP INVESTMENTS LLC
PO BOX 966
HALLETTVILLE, TX 77964
SITUATED IN

SECTION 27 & 28, TOWNSHIP 35 SOUTH, RANGE 1 WEST, W.M.
JACKSON COUNTY, OREGON

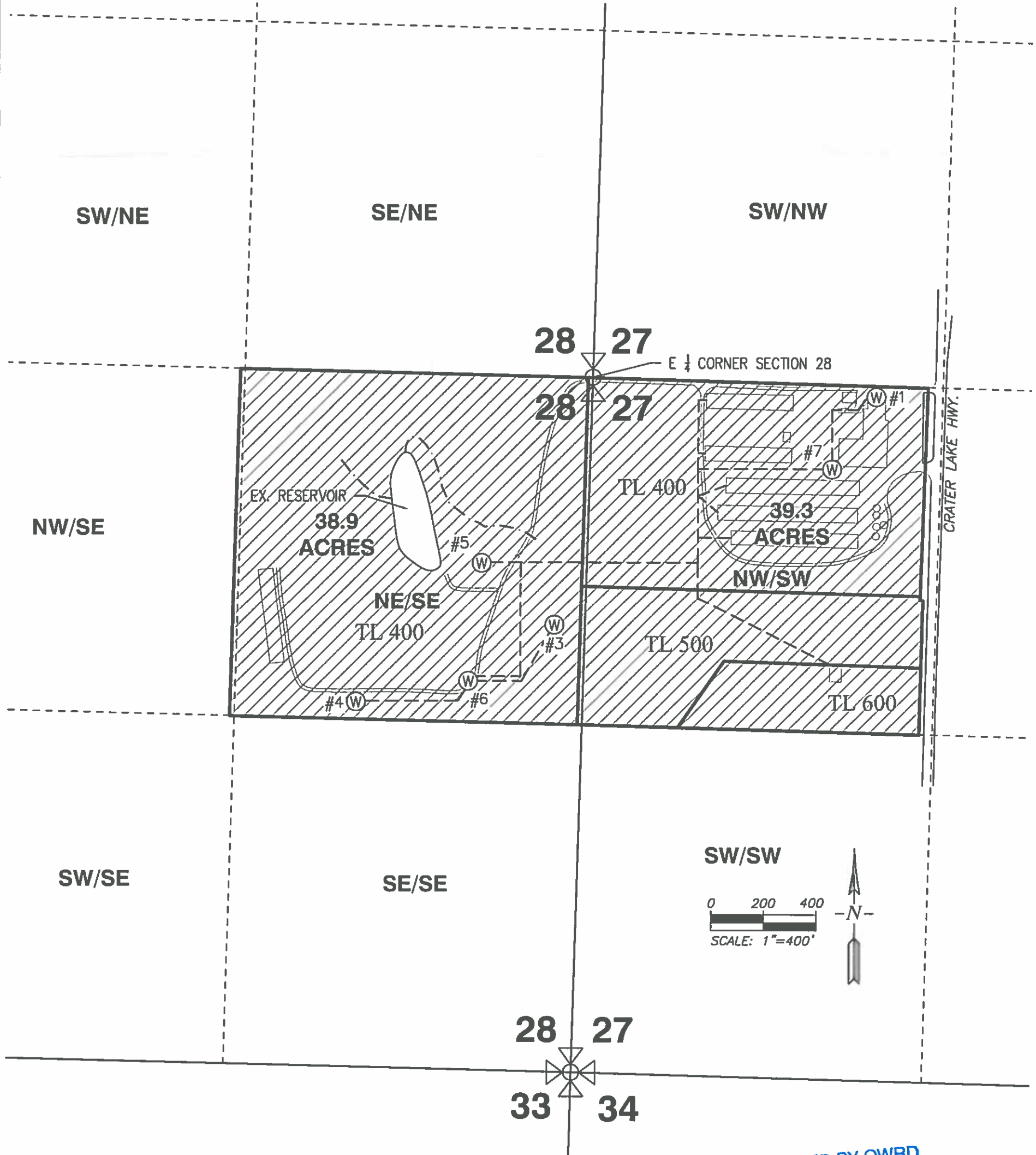

LEGEND

Ⓜ WELLS

MEASURED FROM THE EAST 1/4
CORNER OF SECTION 28

- #1 74' SOUTH AND 1,080' EAST
- #3 944' SOUTH AND 143' WEST
- #4 1,238' SOUTH AND 898' WEST
- #5 707' SOUTH AND 420' WEST
- #6 1,158' SOUTH AND 470' WEST
- #7 349' SOUTH AND 911' EAST

PLACE OF USE – NURSERY

----- 1/4-1/4 SECTION LINE

- - - - - EXISTING DRAINAGES

--- -- APPROXIMATE EXISTING BURIED
PIPE LOCATIONS

RECEIVED BY OWRD

JUL 22 2016

SALEM, OR

This map is not intended to
provide legal dimensions or
locations of property
ownership lines.

EHM-July 11, 2016

ROGUE CIVIL LLC
emalepsy@roguecivil.com 541-621-2868