

Surface Water Application for Timothy & Liza Crosse
 38S-4W-23-NW/SW-Tax Lot 900
 Proposed Place of Use:
 NW/SW: 3.00 Acres of Supplemental Irrigation

RECEIVED BY OWRD
 JUL 28 2016
 SALEM, OR

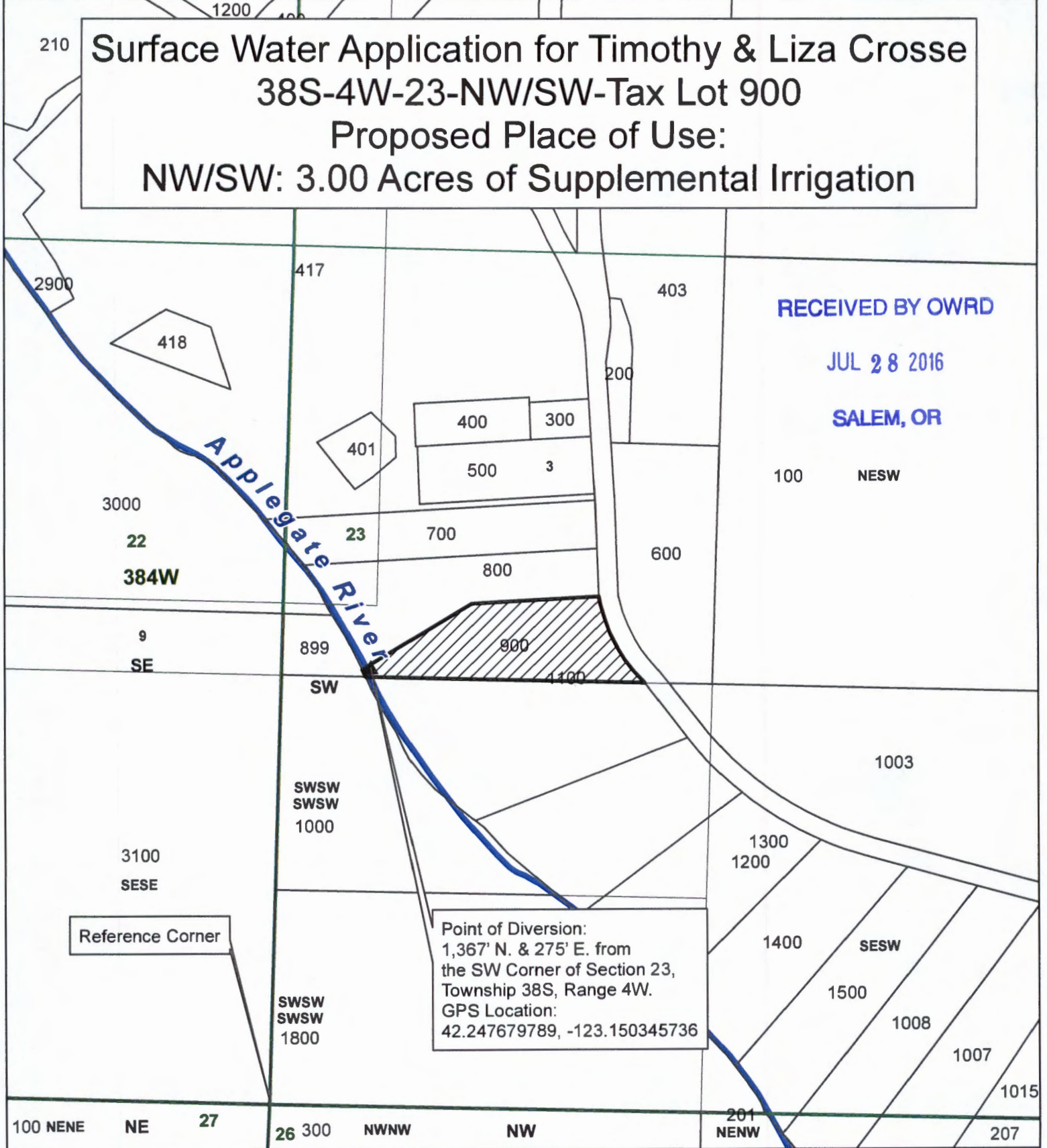

Legend

- ▲ POD
- ▨ Place of Use
- ▭ Taxlot 900
- ▭ Taxlots
- ▭ Townships
- ▭ Sections
- ▭ Quarter Sections
- ▭ Quarter Quarter Sections

1 inch = 400 feet

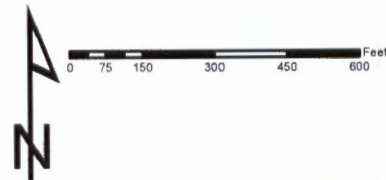

JACKSON COUNTY
 WATERMASTER

Prepared by Travis Kelly

This map is based on a digital database compiled by Jackson County from a variety of sources. Jackson County cannot accept responsibility for errors, omissions, or positional accuracy. There are no warranties, expressed or implied.

S-88274