

Name Wm L Holloway
 By _____
 Address Drain, Oregon
 Date filed May 31, 1930
 Action suspended until _____

Application No. 13479

Permit No. 9680

Certificate No. 9254

Stream Index, Page No. 16 p. 390

Application Record, Book No. _____

FEES PAID

Date	Amount	Receipt No.
<u>5-31-30</u>	<u>9.50</u>	<u>12040</u>
<u>6-6-30</u>	<u>0.50</u>	<u>12071</u>
Total	_____	_____

FEES REFUNDED

Date	Amount	Check No.
_____	_____	_____

Returned to applicant _____

Date completed _____

Date of approval 6-16-30

ASSIGNMENTS

Date	To whom	Address	Volume	Page
_____	_____	_____	_____	_____

CONSTRUCTION

Date for beginning 6-16-31

Date for completion 10-1-32

Extended to _____

Date for application of water 10-1-33

Extended to _____

REMARKS

0.01 sec. ft. from Spring for Domestic & irr. of garden
10.2 - 7-20-31

OK for certificate

PROSECUTION OF WORK

Form "A" filed _____

Form "B" filed _____

Form "C" filed _____

FINAL PROOF

Blank mailed 7-1-30

Proof received July 28, 1931.

Date certificate issued Oct. 28, 1931.

Receipt for recording fee No. 14071 for 1.00 July 28 1931.

Ann 1/15/14

TO: Water Rights Section 10/7, 1993

FROM: Groundwater/Hydrology Section Marc A Norton
Reviewer's Name

SUBJECT: Application G- 13479

1. PER THE Nehalem Basin rules, one or more of the proposed POA's is/are ~~is/are~~ within 1/4 ~~feet~~/mile of a surface water source (Nehalem River) and taps a groundwater source hydraulically connected to the surface water.

2. BASED UPON OAR 690-09 currently in effect, I have determined that the proposed groundwater use
a. will, or have the potential for substantial interference with the nearest surface water
b. will not source, namely Nehalem River; or
c. will, if properly conditioned, adequately protect the surface water from interference:
i. The permit should contain condition #(s) _____;
ii. The permit should contain special condition(s) as indicated in "Remarks" below;
iii. The permit should be conditioned as indicated in item 4 below; or
d. will, with well reconstruction, adequately protect the surface water from substantial interference.

3. BASED UPON available data, I have determined that groundwater for the proposed use
a. will, or likely be available in the amounts requested without injury to prior rights and/or
b. will not within the capacity of the resource; or
c. can, if properly conditioned, avoid injury to existing rights or to the groundwater resource;
i. The permit should contain condition #(s) 4c;
ii. The permit should contain special condition(s) as indicated in "Remarks" below;
iii. The permit should be conditioned as indicated in item 4 below.

4. a. THE PERMIT should allow groundwater production from no deeper than _____ ft. below land surface;
b. The permit should allow groundwater production from no shallower than _____ ft. below land surface;
c. The permit should allow groundwater production only from the _____ groundwater reservoir between approximately _____ ft. and _____ ft. below land surface;
d. Well reconstruction is necessary to accomplish one or more of the above conditions.
e. One or more POA's commingle 2 or more sources of water. The applicant must select one source of water per POA and specify the proportion of water to be produced from each source.

6-13479

REMARKS: The new well location does not change the conclusions of this review.
MAN 8/9/95

WELL CONSTRUCTION (If more than one well doesn't meet standards, attach an additional sheet.)

5. THE WELL which is the point of appropriation for this application does not meet current well construction standards based upon:
- a. ___ review of the well log;
 - b. ___ field inspection by _____;
 - c. ___ report of CWRE _____;
 - d. ___ other: (specify) _____
6. THE WELL construction deficiency:
- a. ___ constitutes a health threat under Division 200 rules;
 - b. ___ commingles water from more than one groundwater reservoir;
 - c. ___ permits the loss of artesian head;
 - d. ___ permits the de-watering of one or more groundwater reservoirs;
 - e. ___ other: (specify) _____
7. THE WELL construction deficiency is described as follows: _____
8. THE WELL a. ___ was, or constructed according to the standards in effect at the time of
b. ___ was not original construction or most recent modification.
c. ___ I don't know if it met standards at the time of construction.

RECOMMENDATION:

- A. ___ I recommend including the following condition in the permit:
"No water may be appropriated under terms of this permit until the well(s) has been repaired to conform to current well construction standards and proof of such repair is filed with the Enforcement Section of the Water Resources Department."
- B. ___ I recommend withholding issuance of the permit until evidence of well reconstruction is filed with the Enforcement Section of the Water Resources Department.
- C. ___ REFER this review to Enforcement Section for concurrence.

THIS SECTION TO BE COMPLETED BY ENFORCEMENT PERSONNEL

I concur in G/H's recommendation A or B above relating to conditioning or withholding the permit.
_____, 1993.

(Signature)

I do not concur in G/H's recommendation A or B above relating to conditioning or withholding the permit for the following reasons: _____

_____, 1993.

(Signature)

WATER RESOURCES DEPARTMENT MEMORANDUM

TO: Groundwater/Hydrology
FROM: Marc Norton
SUBJECT: Groundwater Application G- 613479

Date 10/7/93

Applicants(s) seek 2700 gpm (6.0 cfs) from 4 wells in the Nehalem basin
_____ sub basin
_____ sub basin

Pertinent 7 1/2 - minute quads Foley Peak

Well 1-4 NOT DRILLED WRD# _____ T 2N R 9W S 6 QQ NE/NE County Tillamook

Legal Description _____
Well is _____ ft from _____ (river/stream)
Well is _____ ft from _____ (river/stream)
Well Elevation _____ ft River/Stream elevation _____ ft.
Well Elevation - River/Stream elevation _____ ft.
Well depth _____ ft SWL _____ ft on _____
Sealed to _____ ft Depth first water found _____ ft
Cased to _____ ft Perforations/screens _____ ft
Lined to _____ ft Perforations/screens _____ ft

Well test and types _____
(Confined or Unconfined) Direct hydraulic connection? YES / NO
Potential to cause substantial interference? YES

Well _____ WRD# _____ T _____ R _____ S _____ QQ _____ County _____

Legal Description _____
Well is _____ ft from _____ (river/stream)
Well is _____ ft from _____ (river/stream)
Well Elevation _____ ft River/Stream elevation _____ ft.
Well Elevation - River/Stream elevation _____ ft.
Well depth _____ ft SWL _____ ft on _____
Sealed to _____ ft Depth first water found _____ ft
Cased to _____ ft Perforations/screens _____ ft
Lined to _____ ft Perforations/screens _____ ft

Well test and types _____
(Confined or Unconfined) Direct hydraulic connection? YES / NO
Potential to cause substantial interference? _____

Conditioned water rights in area: _____
Other nearby water rights of record: _____
Density of nearby wells: _____

Comments: Wells would be located in flood plain and be completed in sands & gravels that underly the river bed.

References Used: _____



Marc

REVIEW CHECKLIST

FOR G- 13479

- Xerox appropriate parts of the stream index.
- Estimate number of wells within one mile radius and identify types.
- ^{can't find} Verify that the well log is in application file. If not, provide one.
- List of state observation wells within five mile radius.
- List groundwater permits within five mile radius with extraordinary conditions.
- Pull 7 1/2 minute quad and attach to file.
- Make sure it is a new well.

2859W

Till -
4 wells

NENE 2 N 9W 6

DB WELLS

Do	Total
4	4

Appl #

Summary of Water Right Filings in Township 2N, Range 24W

70288

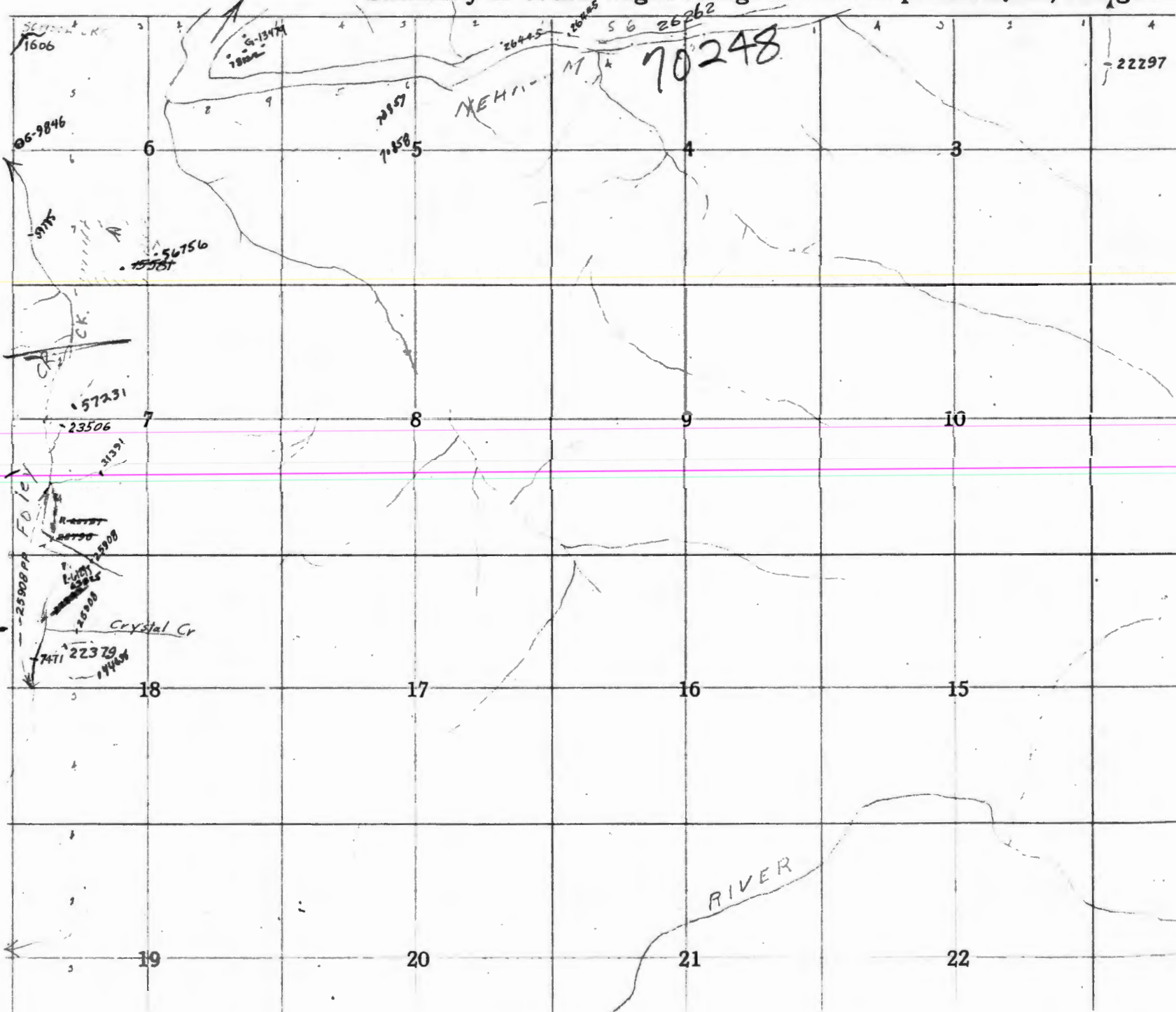

Section 1 R
1606

6-13474
7800

26445 26262

70248

22297

9846

2157
70585

NEH 11-17

56756
15581

57231

23506

31331

FD 10

25008

22379

19468

Crystal Cr

7471 22379
19468

RIVER

19

20

21

22

